

# The Moody Blues - The Story in Your Eyes

♩ = 165,999893

Vocal Melody G-071

Bass Drum

Vocal Melody G-71

Rythm Gtr G-026

Lead Gtr2 G-031

Bass Gtr G-034

Voices1 G-053

Voices2 G-053

Syn Chiff G-084

Lead Gtr1 G-085

Lead Gtr3 G-085

Vocal Melody G-092

♩ = 165,999893

Strings G-050

4

Rythm Gtr G-026

Syn Chiff G-084

Lead Gtr1 G-085

6

Rythm Gtr G-026

Syn Chiff G-084

Lead Gtr1 G-085

8

Bass Drum

Tamborine

Rythm Gtr G-026

Bass Gtr G-034

Syn Chiff G-084

Lead Gtr1 G-085

Detailed description of the musical score: The score is for a 3-measure section. The first measure is mostly rests, with a double bar line at the end. The second and third measures contain rhythmic patterns for the drums and guitars. The Bass Drum and Tamborine parts have a pattern of eighth notes. The Rythm Gtr G-026 part has a complex rhythmic pattern with chords and single notes. The Bass Gtr G-034 part has a simple eighth-note pattern. The Syn Chiff G-084 part has two notes with a slur. The Lead Gtr1 G-085 part has a single note with a slur.

10

HiHat ---- Drums G129

Bass Drum

Crash

Tamborine

Rythm Gtr G-026

Lead Gtr2 G-031

Bass Gtr G-034

Syn Chiff G-084

Lead Gtr1 G-085

12

HiHat ---- Drums G129

Bass Drum

Tamborine

Rythm Gtr G-026

Bass Gtr G-034

Lead Gtr1 G-085

14

HiHat ---- Drums G129

Bass Drum

Tamborine

Rythm Gtr G-026

Bass Gtr G-034

Lead Gtr1 G-085

16

HiHat ---- Drums G129

Bass Drum

Tamborine

Rythm Gtr G-026

Bass Gtr G-034

Lead Gtr1 G-085

18 7

Vocal Melody G-071

HiHat ---- Drums G129

Bass Drum

Tamborine

Vocal Melody G-71

Rythm Gtr G-026

Lead Gtr2 G-031

Bass Gtr G-034

Syn Chiff G-084

Lead Gtr1 G-085

Vocal Melody G-092

Strings G-050

20

Vocal Melody G-071

HiHat ---- Drums G129

Bass Drum

Tamborine

Vocal Melody G-71

Rythm Gtr G-026

Lead Gtr2 G-031

Bass Gtr G-034

Lead Gtr1 G-085

Vocal Melody G-092

Strings G-050

21 9

Vocal Melody G-071

HiHat ---- Drums G129

Bass Drum

Tamborine

Vocal Melody G-71

Rythm Gtr G-026

Bass Gtr G-034

Lead Gtr1 G-085

Vocal Melody G-092

Strings G-050

Detailed description of the musical score: The score is for a 9-measure section. The top staff is 'Vocal Melody G-071' in bass clef, starting with a measure rest and followed by eighth and quarter notes. The drum parts include 'HiHat' with a dotted quarter note, 'Bass Drum' with a quarter note, and 'Tamborine' with a continuous eighth-note pattern. The guitar parts include 'Rythm Gtr G-026' with a complex rhythmic pattern of eighth and sixteenth notes, 'Bass Gtr G-034' with a simple eighth-note bass line, and 'Lead Gtr1 G-085' with a melodic line featuring a long slur. The bottom two staves are 'Vocal Melody G-092' and 'Strings G-050', both in treble clef. The 'Strings' part has a whole note chord at the beginning.

22

Vocal Melody G-071

HiHat ---- Drums G129

Bass Drum

Tamborine

Vocal Melody G-71

Rythm Gtr G-026

Bass Gtr G-034

Lead Gtr1 G-085

Vocal Melody G-092

Strings G-050

23

Vocal Melody G-071

HiHat ---- Drums G129

Bass Drum

Tamborine

Vocal Melody G-71

Rythm Gtr G-026

Bass Gtr G-034

Lead Gtr1 G-085

Vocal Melody G-092

Strings G-050

24

Vocal Melody G-071

HiHat ---- Drums G129

Bass Drum

Tamborine

Vocal Melody G-71

Rythm Gtr G-026

Bass Gtr G-034

Lead Gtr1 G-085

Vocal Melody G-092

Strings G-050

26 13

Vocal Melody G-071

HiHat ---- Drums G129

Bass Drum

Tamborine

Vocal Melody G-71

Rythm Gtr G-026

Bass Gtr G-034

Lead Gtr1 G-085

Vocal Melody G-092

Strings G-050

28

Vocal Melody G-071

HiHat ---- Drums G-129

Bass Drum

Tamborine

Vocal Melody G-71

Rythm Gtr G-026

Bass Gtr G-034

Lead Gtr1 G-085

Vocal Melody G-092

Strings G-050

29 15

Vocal Melody G-071

HiHat ---- Drums G129

Bass Drum

Tamborine

Vocal Melody G-71

Rythm Gtr G-026

Bass Gtr G-034

Lead Gtr1 G-085

Vocal Melody G-092

Strings G-050

30

Vocal Melody G-071

HiHat ---- Drums G129

Bass Drum

Tamborine

Vocal Melody G-71

Rythm Gtr G-026

Bass Gtr G-034

Lead Gtr1 G-085

Vocal Melody G-092

Strings G-050

31

Vocal Melody G-071

HiHat ---- Drums G129

Bass Drum

Tamborine

Vocal Melody G-71

Rythm Gtr G-026

Bass Gtr G-034

Lead Gtr1 G-085

Vocal Melody G-092

Strings G-050

Detailed description of the musical score: The score is for measures 31-34. The top staff is 'Vocal Melody G-071' in bass clef, starting with a measure rest and then playing a melodic line. The 'HiHat' and 'Drums G129' staff shows a pattern of eighth notes. The 'Bass Drum' staff has a simple pattern of quarter notes. The 'Tamborine' staff has a continuous eighth-note pattern. The second 'Vocal Melody G-71' staff is in treble clef, mirroring the first staff. The 'Rythm Gtr G-026' staff features a complex rhythmic pattern with chords and single notes. The 'Bass Gtr G-034' staff provides a bass line with quarter notes. The 'Lead Gtr1 G-085' staff has a sparse, rhythmic accompaniment. The second 'Vocal Melody G-092' staff is in treble clef, mirroring the second staff. The 'Strings G-050' staff is mostly empty, with a few notes at the end of the page.

32

Vocal Melody G-071

HiHat ---- Drums G129

Bass Drum

Tamborine

Vocal Melody G-71

Rythm Gtr G-026

Bass Gtr G-034

Lead Gtr1 G-085

Vocal Melody G-092

Strings G-050

34

HiHat ---- Drums G129

Bass Drum

Tamborine

Rythm Gtr G-026

Bass Gtr G-034

Lead Gtr1 G-085

Vocal Melody G-092

Strings G-050

Detailed description of the musical score for measures 34-35. The score is written for a multi-instrument ensemble. The instruments and their parts are: HiHat (Drums G129) with a pattern of eighth notes; Bass Drum with a pattern of quarter notes; Tamborine with a pattern of eighth notes; Rythm Gtr (G-026) with a pattern of chords and single notes; Bass Gtr (G-034) with a pattern of eighth notes; Lead Gtr1 (G-085) with a pattern of eighth notes; Vocal Melody (G-092) which is empty; and Strings (G-050) with a pattern of quarter notes. The score is written in a standard musical notation style with a common time signature.

35

Vocal Melody G-071

HiHat ---- Drums G-129

Bass Drum

Tamborine

Piano G-001

Vocal Melody G-71

Rythm Gtr G-026

Bass Gtr G-034

Voices1 G-053

Voices2 G-053

Lead Gtr1 G-085

Vocal Melody G-092

Strings G-050

36 21

Vocal Melody G-071

HiHat ---- Drums G-129

Bass Drum

Tamborine

Piano G-001

Vocal Melody G-71

Rythm Gtr G-026

Bass Gtr G-034

Voices1 G-053

Voices2 G-053

Lead Gtr1 G-085

Vocal Melody G-092

Strings G-050

g

37

Vocal Melody G-071

HiHat --- Drums G-129

Bass Drum

Tamborine

Piano G-001

Vocal Melody G-71

Rythm Gtr G-026

Bass Gtr G-034

Voices1 G-053

Voices2 G-053

Lead Gtr1 G-085

Vocal Melody G-092

Strings G-050

38

Vocal Melody G-071

HiHat --- Drums G-129

Bass Drum

Tamborine

Piano G-001

Vocal Melody G-71

Rythm Gtr G-026

Bass Gtr G-034

Voices1 G-053

Voices2 G-053

Lead Gtr1 G-085

Vocal Melody G-092

Strings G-050

39

Vocal Melody G-071

HiHat --- Drums G-129

Bass Drum

Tamborine

Piano G-001

Vocal Melody G-71

Rythm Gtr G-026

Bass Gtr G-034

Voices1 G-053

Voices2 G-053

Lead Gtr1 G-085

Vocal Melody G-092

Strings G-050

40

Vocal Melody G-071

HiHat --- Drums G-129

Bass Drum

Tamborine

Piano G-001

Vocal Melody G-71

Rythm Gtr G-026

Bass Gtr G-034

Voices1 G-053

Voices2 G-053

Lead Gtr1 G-085

Vocal Melody G-092

Strings G-050

8

8

16

41 #b

Vocal Melody G-071

HiHat ---- Drums G129

Bass Drum

Tamborine

Piano G-001

Vocal Melody G-71

Rythm Gtr G-026

Bass Gtr G-034

Voices1 G-053

Voices2 G-053

Lead Gtr1 G-085

Vocal Melody G-092

Strings G-050

42

Vocal Melody G-071

HiHat ---- Drums G-129

Bass Drum

Tamborine

Piano G-001

Vocal Melody G-71

Rythm Gtr G-026

Bass Gtr G-034

Voices1 G-053

Voices2 G-053

Lead Gtr1 G-085

Vocal Melody G-092

Strings G-050

27

43

Vocal Melody G-071

HiHat --- Drums G-129

Bass Drum

Tamborine

Piano G-001

Vocal Melody G-71

Rythm Gtr G-026

Bass Gtr G-034

Voices1 G-053

Voices2 G-053

Lead Gtr1 G-085

Vocal Melody G-092

Strings G-050

44

Vocal Melody G-071

HiHat --- Drums G-129

Bass Drum

Tamborine

Piano G-001

Vocal Melody G-71

Rythm Gtr G-026

Bass Gtr G-034

Voices1 G-053

Voices2 G-053

Lead Gtr1 G-085

Vocal Melody G-092

Strings G-050

46

Vocal Melody G-071

HiHat ---- Drums G-129

Bass Drum

Tamborine

Piano G-001

Vocal Melody G-71

Rythm Gtr G-026

Bass Gtr G-034

Voices1 G-053

Voices2 G-053

Lead Gtr1 G-085

Vocal Melody G-092

Strings G-050

47

Vocal Melody G-071

HiHat ---- Drums G-129

Bass Drum

Tamborine

Piano G-001

Vocal Melody G-71

Rythm Gtr G-026

Bass Gtr G-034

Voices1 G-053

Voices2 G-053

Lead Gtr1 G-085

Vocal Melody G-092

Strings G-050

31

48

Vocal Melody G-071

HiHat --- Drums G-129

Bass Drum

Tamborine

Piano G-001

Vocal Melody G-71

Rythm Gtr G-026

Bass Gtr G-034

Voices1 G-053

Voices2 G-053

Lead Gtr1 G-085

Vocal Melody G-092

Strings G-050

Vocal Melody G-071

HiHat --- Drums G-129

Bass Drum

Tamborine

Piano G-001

Vocal Melody G-71

Rythm Gtr G-026

Bass Gtr G-034

Voices1 G-053

Voices2 G-053

Lead Gtr1 G-085

Vocal Melody G-092

Strings G-050

50

Vocal Melody G-071

HiHat --- Drums G129

Bass Drum

Crash

Tamborine

Piano G-001

Vocal Melody G-71

Rythm Gtr G-026

Lead Gtr2 G-031

Bass Gtr G-034

Voices1 G-053

Voices2 G-053

Lead Gtr1 G-085

Vocal Melody G-092

Strings G-050

- Drums G129**: A group of four stems (HiHat, Bass Drum, Crash, Tamborine) with various rhythmic patterns.
- Rythm Gtr G-026**: Treble clef, showing a complex guitar rhythm with many notes.
- Lead Gtr2 G-031**: Treble clef, showing a guitar lead with a similar complex rhythm.
- Bass Gtr G-034**: Bass clef, featuring a simple bass line with a fermata.
- Voices1 G-053** and **Voices2 G-053**: Treble clef, showing sustained vocal parts with a fermata.
- Lead Gtr1 G-085**: Treble clef, showing a guitar lead with a complex rhythm.
- Strings G-050**: Treble clef, showing a string part with a fermata.

51 35

Vocal Melody G-071

HiHat ---- Drums G129

Bass Drum

Crash

Tamborine

Vocal Melody G-71

Rythm Gtr G-026

Lead Gtr2 G-031

Bass Gtr G-034

Voices1 G-053

Voices2 G-053

Lead Gtr1 G-085

Vocal Melody G-092

Strings G-050

52

Vocal Melody G-071

HiHat --- Drums G-129

Bass Drum

Tamborine

Vocal Melody G-71

Rythm Gtr G-026

Lead Gtr2 G-031

Bass Gtr G-034

Voices1 G-053

Voices2 G-053

Lead Gtr1 G-085

Vocal Melody G-092

Strings G-050

53 37

Vocal Melody G-071

HiHat ---- Drums G129

Bass Drum

Tamborine

Vocal Melody G-71

Rythm Gtr G-026

Bass Gtr G-034

Lead Gtr1 G-085

Vocal Melody G-092

Strings G-050

54

Vocal Melody G-071

HiHat ---- Drums G-129

Bass Drum

Tamborine

Vocal Melody G-71

Rythm Gtr G-026

Bass Gtr G-034

Lead Gtr1 G-085

Vocal Melody G-092

Strings G-050

55

Vocal Melody G-071

HiHat ---- Drums G129

Bass Drum

Tamborine

Vocal Melody G-71

Rythm Gtr G-026

Bass Gtr G-034

Lead Gtr1 G-085

Vocal Melody G-092

Strings G-050

56

Vocal Melody G-071

HiHat ---- Drums G129

Bass Drum

Tamborine

Vocal Melody G-71

Rythm Gtr G-026

Bass Gtr G-034

Lead Gtr1 G-085

Vocal Melody G-092

Strings G-050

58 

Vocal Melody G-071

HiHat --- Drums G129

Bass Drum

Crash

Tamborine

Vocal Melody G-71

Rythm Gtr G-026

Lead Gtr2 G-031

Lead Gtr4 G-31

Bass Gtr G-034

Voices1 G-053

Voices2 G-053

Lead Gtr1 G-085

Vocal Melody G-092

Strings G-050

60

HiHat ---- Drums G129

Bass Drum

Crash

Tamborine

Rythm Gtr G-026

Lead Gtr2 G-031

Lead Gtr4 G-31

Bass Gtr G-034

Lead Gtr1 G-085

Strings G-050

61

HiHat ---- Drums G129

Bass Drum

Crash

Tamborine

Rythm Gtr G-026

Lead Gtr2 G-031

Lead Gtr4 G-31

Bass Gtr G-034

Lead Gtr1 G-085

Strings G-050

62

HiHat ---- Drums G129

Bass Drum

Crash

Tamborine

Rythm Gtr G-026

Lead Gtr2 G-031

Lead Gtr4 G-31

Bass Gtr G-034

Lead Gtr1 G-085

Strings G-050

63

HiHat ---- Drums G129

Bass Drum

Crash

Tamborine

Rythm Gtr G-026

Lead Gtr2 G-031

Lead Gtr4 G-31

Bass Gtr G-034

Syn Chiff G-084

Lead Gtr1 G-085

Strings G-050

64

HiHat ---- Drums G129

Bass Drum

Crash

Tamborine

Rythm Gtr G-026

Lead Gtr2 G-031

Lead Gtr4 G-31

Bass Gtr G-034

Lead Gtr1 G-085

Strings G-050

66 47

Vocal Melody G-071

HiHat ---- Drums G129

Bass Drum

Crash

Tamborine

Vocal Melody G-71

Rythm Gtr G-026

Lead Gtr2 G-031

Lead Gtr4 G-31

Bass Gtr G-034

Lead Gtr1 G-085

Vocal Melody G-092

Strings G-050

68

Vocal Melody G-071

HiHat ---- Drums G129

Bass Drum

Tamborine

Vocal Melody G-71

Rythm Gtr G-026

Lead Gtr2 G-031

Bass Gtr G-034

Lead Gtr1 G-085

Vocal Melody G-092

Strings G-050

69

Vocal Melody G-071

HiHat ---- Drums G129

Bass Drum

Tamborine

Vocal Melody G-71

Rythm Gtr G-026

Bass Gtr G-034

Lead Gtr1 G-085

Vocal Melody G-092

Strings G-050

70

Vocal Melody G-071

HiHat ---- Drums G129

Bass Drum

Tamborine

Vocal Melody G-71

Rythm Gtr G-026

Bass Gtr G-034

Lead Gtr1 G-085

Vocal Melody G-092

Strings G-050

71

Vocal Melody G-071

HiHat ---- Drums G129

Bass Drum

Tamborine

Vocal Melody G-71

Rythm Gtr G-026

Bass Gtr G-034

Lead Gtr1 G-085

Vocal Melody G-092

Strings G-050

72

Vocal Melody G-071

HiHat ---- Drums G129

Bass Drum

Tamborine

Vocal Melody G-71

Rythm Gtr G-026

Bass Gtr G-034

Lead Gtr1 G-085

Vocal Melody G-092

Strings G-050

74 53

Vocal Melody G-071

HiHat ---- Drums G129

Bass Drum

Tamborine

Vocal Melody G-71

Rythm Gtr G-026

Lead Gtr2 G-031

Bass Gtr G-034

Lead Gtr1 G-085

Vocal Melody G-092

Strings G-050

76

Vocal Melody G-071

HiHat ---- Drums G129

Bass Drum

Tamborine

Vocal Melody G-71

Rythm Gtr G-026

Lead Gtr2 G-031

Bass Gtr G-034

Lead Gtr1 G-085

Vocal Melody G-092

Strings G-050

77 55

Vocal Melody G-071

HiHat ---- Drums G129

Bass Drum

Tamborine

Vocal Melody G-71

Rythm Gtr G-026

Lead Gtr2 G-031

Bass Gtr G-034

Lead Gtr1 G-085

Vocal Melody G-092

Strings G-050

78

Vocal Melody G-071

HiHat ---- Drums G129

Bass Drum

Tamborine

Vocal Melody G-71

Rythm Gtr G-026

Lead Gtr2 G-031

Bass Gtr G-034

Lead Gtr1 G-085

Vocal Melody G-092

Strings G-050

79 57

Vocal Melody G-071

HiHat ---- Drums G129

Bass Drum

Tamborine

Vocal Melody G-71

Rythm Gtr G-026

Lead Gtr2 G-031

Bass Gtr G-034

Lead Gtr1 G-085

Vocal Melody G-092

Strings G-050

80

Vocal Melody G-071

HiHat ---- Drums G129

Bass Drum

Tamborine

Vocal Melody G-71

Rythm Gtr G-026

Lead Gtr2 G-031

Bass Gtr G-034

Lead Gtr1 G-085

Vocal Melody G-092

Strings G-050

81 59

Vocal Melody G-071

HiHat ---- Drums G129

Bass Drum

Tamborine

Vocal Melody G-71

Rythm Gtr G-026

Lead Gtr2 G-031

Bass Gtr G-034

Lead Gtr1 G-085

Vocal Melody G-092

Strings G-050

82

Vocal Melody G-071

HiHat ---- Drums G129

Bass Drum

Tamborine

Vocal Melody G-71

Rythm Gtr G-026

Lead Gtr2 G-031

Bass Gtr G-034

Lead Gtr1 G-085

Vocal Melody G-092

Strings G-050

83

Vocal Melody G-071

HiHat ----

Drums G129

Bass Drum

Tamborine

Vocal Melody G-71

Rythm Gtr G-026

Lead Gtr2 G-031

Bass Gtr G-034

Syn Chiff G-084

Lead Gtr1 G-085

Vocal Melody G-092

The musical score consists of the following tracks and their content:

- HiHat:** Indicated as silent (----).

85

Vocal Melody G-071

HiHat --- Drums G-129

Bass Drum

Tamborine

Vocal Melody G-71

Rythm Gtr G-026

Lead Gtr4 G-31

Bass Gtr G-034

Lead Gtr1 G-085

Lead Gtr3 G-085

Vocal Melody G-092

87

HiHat ---- Drums G129

Bass Drum

Tamborine

Piano G-001

Rythm Gtr G-026

Bass Gtr G-034

Voices1 G-053

Syn Chiff G-084

Lead Gtr1 G-085

88

HiHat ---- Drums G129

Bass Drum

Tamborine

Piano G-001

Rythm Gtr G-026

Lead Gtr4 G-31

Bass Gtr G-034

Voices1 G-053

Lead Gtr1 G-085

Lead Gtr3 G-085

89

HiHat ---- Drums G129

Bass Drum

Tamborine

Piano G-001

Rythm Gtr G-026

Lead Gtr4 G-31

Bass Gtr G-034

Voices1 G-053

Lead Gtr1 G-085

Lead Gtr3 G-085

90

HiHat ---- Drums G129

Bass Drum

Tamborine

Piano G-001

Rythm Gtr G-026

Lead Gtr4 G-31

Bass Gtr G-034

Voices1 G-053

Lead Gtr1 G-085

Lead Gtr3 G-085

Detailed description of the musical score: The score is for measures 90, 91, and 92. The HiHat part (Drums G129) has a pattern of eighth notes. The Bass Drum part has a pattern of quarter notes. The Tamborine part has a pattern of eighth notes. The Piano part (Piano G-001) features a triplet of chords in measure 90, followed by a series of chords with eighth notes. The Rythm Gtr part (Rythm Gtr G-026) has a pattern of eighth notes. The Lead Gtr4 part (Lead Gtr4 G-31) has a long note in measure 90, followed by a series of notes. The Bass Gtr part (Bass Gtr G-034) has a steady eighth-note pattern. The Voices1 part (Voices1 G-053) has a single note in measure 90. The Lead Gtr1 part (Lead Gtr1 G-085) has a pattern of eighth notes. The Lead Gtr3 part (Lead Gtr3 G-085) has a pattern of eighth notes.

91

HiHat ---- Drums G129

Bass Drum

Tamborine

Piano G-001

Rythm Gtr G-026

Lead Gtr4 G-31

Bass Gtr G-034

Voices1 G-053

Lead Gtr1 G-085

Lead Gtr3 G-085

92

HiHat ---- Drums G129

Bass Drum

Tamborine

Piano G-001

Rythm Gtr G-026

Lead Gtr4 G-31

Bass Gtr G-034

Voices1 G-053

Lead Gtr1 G-085

Lead Gtr3 G-085

93

HiHat ---- Drums G129

Bass Drum

Tamborine

Piano G-001

Rythm Gtr G-026

Lead Gtr4 G-31

Bass Gtr G-034

Voices1 G-053

Lead Gtr1 G-085

Lead Gtr3 G-085

94

HiHat ---- Drums G129

Bass Drum

Tamborine

Piano G-001

Rythm Gtr G-026

Lead Gtr4 G-31

Bass Gtr G-034

Voices1 G-053

Lead Gtr1 G-085

Lead Gtr3 G-085

95

HiHat ---- Drums G129

Bass Drum

Tamborine

Piano G-001

Rythm Gtr G-026

Lead Gtr4 G-31

Bass Gtr G-034

Voices1 G-053

Lead Gtr1 G-085

Lead Gtr3 G-085

96

HiHat ---- Drums G129

Bass Drum

Tamborine

Piano G-001

Rythm Gtr G-026

Lead Gtr4 G-31

Bass Gtr G-034

Voices1 G-053

Lead Gtr1 G-085

Lead Gtr3 G-085

97

HiHat ---- Drums G129

Bass Drum

Tamborine

Piano G-001

Rythm Gtr G-026

Lead Gtr4 G-31

Bass Gtr G-034

Voices1 G-053

Lead Gtr1 G-085

Lead Gtr3 G-085

98

HiHat ---- Drums G129

Bass Drum

Tamborine

Piano G-001

Rythm Gtr G-026

Lead Gtr4 G-31

Bass Gtr G-034

Voices1 G-053

Lead Gtr1 G-085

Lead Gtr3 G-085

99

HiHat ---- Drums G129

Bass Drum

Tamborine

Piano G-001

Rythm Gtr G-026

Lead Gtr4 G-31

Bass Gtr G-034

Voices1 G-053

Lead Gtr1 G-085

Lead Gtr3 G-085

100

HiHat ---- Drums G129

Bass Drum

Tamborine

Piano G-001

Rythm Gtr G-026

Lead Gtr4 G-31

Bass Gtr G-034

Voices1 G-053

Lead Gtr1 G-085

Lead Gtr3 G-085

101

HiHat ---- Drums G129

Bass Drum

Tamborine

Piano G-001

Rythm Gtr G-026

Lead Gtr4 G-31

Bass Gtr G-034

Voices1 G-053

Lead Gtr1 G-085

Lead Gtr3 G-085

102

HiHat ---- Drums G129

Bass Drum

Tamborine

Piano G-001

Rythm Gtr G-026

Lead Gtr4 G-31

Bass Gtr G-034

Voices1 G-053

Lead Gtr1 G-085

Lead Gtr3 G-085

103

HiHat ---- Drums G129

Bass Drum

Tamborine

Piano G-001

Rythm Gtr G-026

Lead Gtr4 G-31

Bass Gtr G-034

Voices1 G-053

Lead Gtr1 G-085

Lead Gtr3 G-085

104

HiHat ---- Drums G129

Bass Drum

Tamborine

Piano G-001

Rythm Gtr G-026

Lead Gtr4 G-31

Bass Gtr G-034

Voices1 G-053

Lead Gtr1 G-085

Lead Gtr3 G-085

105

HiHat ---- Drums G129

Bass Drum

Tamborine

Piano G-001

Rythm Gtr G-026

Lead Gtr4 G-31

Bass Gtr G-034

Voices1 G-053

Lead Gtr1 G-085

Lead Gtr3 G-085

106

HiHat ---- Drums G129

Bass Drum

Tamborine

Piano G-001

Rythm Gtr G-026

Lead Gtr4 G-31

Bass Gtr G-034

Voices1 G-053

Lead Gtr1 G-085

Lead Gtr3 G-085

107

HiHat ---- Drums G129

Bass Drum

Tamborine

Piano G-001

Rythm Gtr G-026

Lead Gtr4 G-31

Bass Gtr G-034

Voices1 G-053

Lead Gtr1 G-085

Lead Gtr3 G-085

108

HiHat ---- Drums G129

Bass Drum

Tamborine

Piano G-001

Rythm Gtr G-026

Lead Gtr4 G-31

Bass Gtr G-034

Voices1 G-053

Lead Gtr1 G-085

Lead Gtr3 G-085

109

HiHat ---- Drums G129

Bass Drum

Tamborine

Piano G-001

Rythm Gtr G-026

Lead Gtr4 G-31

Bass Gtr G-034

Voices1 G-053

Lead Gtr1 G-085

Lead Gtr3 G-085

110

HiHat ---- Drums G129

Bass Drum

Tamborine

Piano G-001

Rythm Gtr G-026

Lead Gtr4 G-31

Bass Gtr G-034

Voices1 G-053

Lead Gtr1 G-085

Lead Gtr3 G-085

111

HiHat ---- Drums G129

Bass Drum

Tamborine

Piano G-001

Rythm Gtr G-026

Lead Gtr4 G-31

Bass Gtr G-034

Voices1 G-053

Lead Gtr1 G-085

Lead Gtr3 G-085

112

HiHat ---- Drums G-129

Bass Drum

Tamborine

Piano G-001

Rythm Gtr G-026

Lead Gtr4 G-31

Bass Gtr G-034

Voices1 G-053

Lead Gtr1 G-085

Lead Gtr3 G-085

115

Vocal Melody G-071

121

Vocal Melody G-071

# The Moody Blues - The Story in Your Eyes

## Vocal Melody G-071

♩ = 165,999893

16

21

25

29

33

38

44

48

53

56

7

2

Vocal Melody G-071

66

70

74

78

82

85

40

♩ = 165,999893

**10**

16

22

28

34

40

46

52

58

64

70

76

82

88

94

100

106

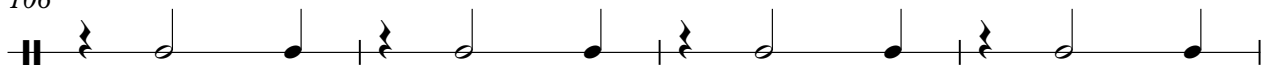

110

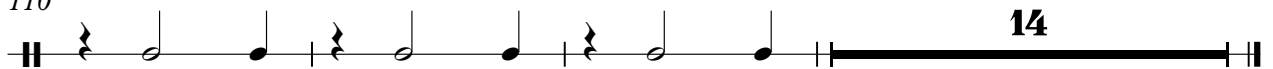

Bass Drum

The Moody Blues - The Story in Your Eyes

♩ = 165,999893

7

13

19

26

33

40

47

54

61

68

V.S.

2

# Bass Drum

75

82

89

96

103

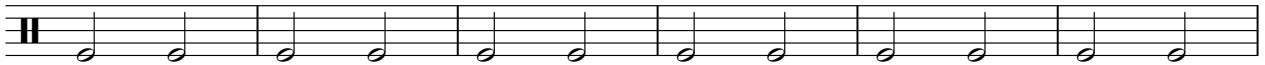

109

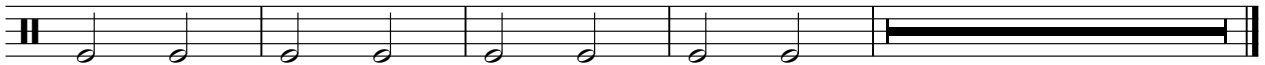

**14**

Crash

The Moody Blues - The Story in Your Eyes

♩ = 165,999893

**9** **39**

52

**7**

64

**59**

Tamborine

The Moody Blues - The Story in Your Eyes

♩ = 165,999893

8

12

16

20

24

28

32

36

40

44

V.S.

Tamborine

48

52

56

60

64

68

72

76

80

84

Tamborine

88

92

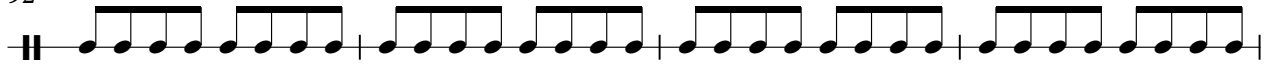

96

100

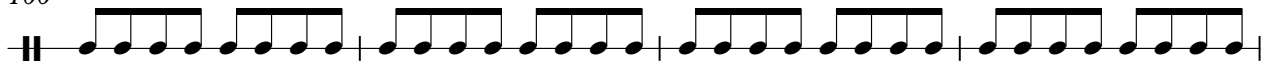

104

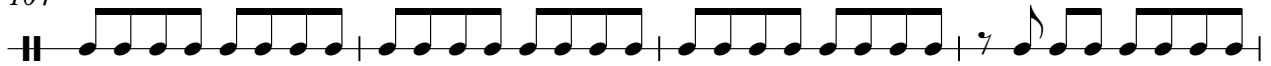

108

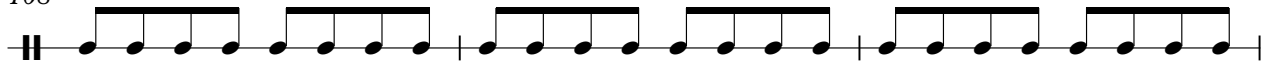

111

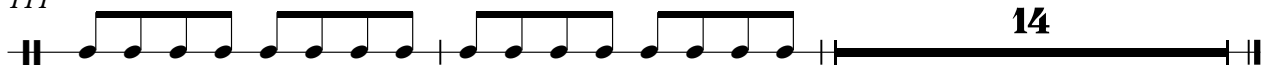

# The Moody Blues - The Story in Your Eyes

Piano G-001

♩ = 165,999893

34

37

40

43

47

51

36

89

91

93

95

V.S.

97

99

101

103

105

107

109

111

The Moody Blues - The Story in Your Eyes

Vocal Melody G-71

♩ = 165,999893

16

21

25

29

33

38

43

47

52

56

7

66

70

74

78

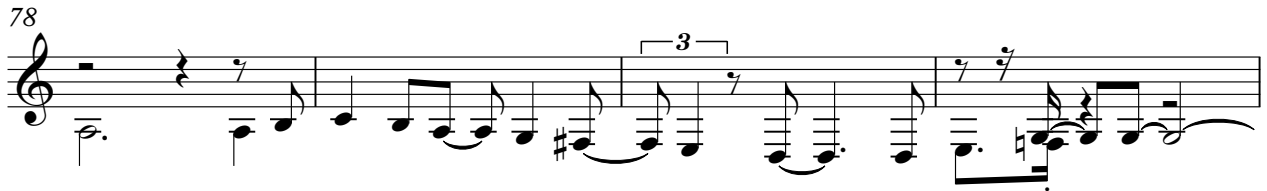

82

85

40

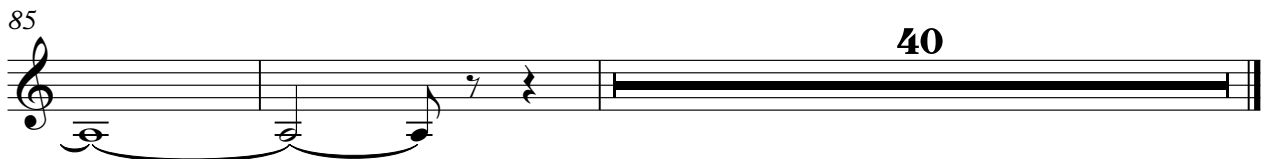

♩ = 165,999893

5

8

12

15

19

21

23

26

29

V.S.

31

34

37

40

43

46

48

51

53

55

58

61

63

66

69

71

74

77

79

82

V.S.

85

88

91

94

97

100

103

106

109

112

14

♩ = 165,999893

58

61

65 18

86 2

92

97

102

106

110 14

♩ = 165,999893

**33**

40

48

**7** **68**

♩ = 165,999893

9  
13  
16  
20  
25  
29  
34  
40  
46

V.S.

91

94

97

100

103

106

109

111

14

The Moody Blues - The Story in Your Eyes

Vocal Melody G-092

♩ = 165,999893

16

21

25

29

33

39

44

48

53

56

7

66

70

74

78

82

85

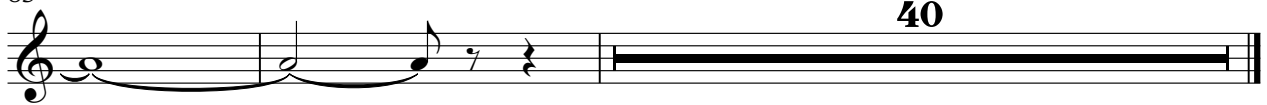

♩ = 165,999893

17

25

34

43

50

58

66

75

80

44