

The Partridge Family - I Think I Love You

♩ = 102,000053

Melody Vocal

percussion 2

percussion 1

Guitar High

bass

vocal backup

Clavinet

Harpsichord

Melody Vocal

♩ = 102,000053

vocal backup 2

Melody Vocal

percussion 2

percussion 1

Guitar High

Guitar Low

bass

vocal backup

Clavinet

Harpsichord

Melody Vocal

vocal backup 2

3

5

Melody Vocal

percussion 2

percussion 1

Guitar High

Guitar Low

bass

Clavinet

Harpsichord

organ

Melody Vocal

7

Melody Vocal

percussion 2

percussion 1

Guitar High

Guitar Low

bass

Clavinet

Harpsichord

organ

Melody Vocal

8

Melody Vocal

percussion 2

percussion 1

Guitar High

Guitar Low

bass

Clavinet

Harpsichord

organ

Melody Vocal

9

Melody Vocal

percussion 2

percussion 1

Guitar High

Guitar Low

bass

Clavinet

Harpsichord

organ

Melody Vocal

12

Melody Vocal

percussion 2

percussion 1

Guitar High

Guitar Low

bass

vocal backup

Clavinet

Harpsichord

organ

Melody Vocal

vocal backup 2

Melody Vocal

percussion 2

percussion 1

Guitar High

Guitar Low

bass

vocal backup

Clavinet

Harpsichord

organ

Melody Vocal

vocal backup 2

16

Melody Vocal (bass clef): B^{\flat} quarter, B^{\flat} quarter, C^{\flat} quarter, D^{\flat} quarter, E^{\flat} quarter, F^{\flat} quarter.

percussion 2: B^{\flat} quarter, B^{\flat} quarter, C^{\flat} quarter, D^{\flat} quarter, E^{\flat} quarter, F^{\flat} quarter.

percussion 1: B^{\flat} quarter, B^{\flat} quarter, C^{\flat} quarter, D^{\flat} quarter, E^{\flat} quarter, F^{\flat} quarter.

bass (bass clef): B^{\flat} quarter, B^{\flat} quarter, C^{\flat} quarter, D^{\flat} quarter, E^{\flat} quarter, F^{\flat} quarter.

Clavinet (treble clef): B^{\flat} quarter, B^{\flat} quarter, C^{\flat} quarter, D^{\flat} quarter, E^{\flat} quarter, F^{\flat} quarter.

Harpsichord (treble clef): B^{\flat} quarter, B^{\flat} quarter, C^{\flat} quarter, D^{\flat} quarter, E^{\flat} quarter, F^{\flat} quarter.

organ (bass clef): B^{\flat} quarter, B^{\flat} quarter, C^{\flat} quarter, D^{\flat} quarter, E^{\flat} quarter, F^{\flat} quarter.

Melody Vocal (treble clef): B^{\flat} quarter, B^{\flat} quarter, C^{\flat} quarter, D^{\flat} quarter, E^{\flat} quarter, F^{\flat} quarter.

17

Melody Vocal

percussion 2

percussion 1

Guitar High

Guitar Low

bass

Clavinet

Harpsichord

organ

Melody Vocal

19

Melody Vocal

percussion 2

percussion 1

Guitar High

Guitar Low

bass

Clavinet

Harpsichord

organ

Melody Vocal

Melody Vocal

percussion 2

percussion 1

Guitar High

Guitar Low

bass

Clavinet

Harpsichord

organ

Melody Vocal

22

Melody Vocal

percussion 2

percussion 1

Guitar High

Guitar Low

bass

vocal backup

Clavinet

Harpsichord

organ

Melody Vocal

vocal backup 2

Melody Vocal

percussion 2

percussion 1

Guitar High

Guitar Low

bass

vocal backup

Clavinet

Harpsichord

Melody Vocal

vocal backup 2

26

Melody Vocal

percussion 2

percussion 1

Guitar High

Guitar Low

bass

vocal backup

Clavinet

Harpsichord

Melody Vocal

vocal backup 2

Melody Vocal

percussion 2

percussion 1

Guitar High

bass

vocal backup

Clavinet

Harpsichord

Melody Vocal

vocal backup 2

30

Melody Vocal

percussion 2

percussion 1

Guitar High

Guitar Low

bass

vocal backup

Clavinet

Harpsichord

Melody Vocal

vocal backup 2

32

Melody Vocal

percussion 2

percussion 1

Guitar High

Guitar Low

bass

vocal backup

Clavinet

Harpsichord

Melody Vocal

vocal backup 2

34

Guitar Low

Clavinet

Harpsichord

Melody Vocal

vocal backup 2

Melody Vocal

Guitar Low

vocal backup

Clavinet

Harpsichord

Melody Vocal

vocal backup 2

38

Guitar Low

vocal backup

Clavinet

Harpisichord

vocal backup 2

Melody Vocal

Guitar Low

bass

vocal backup

Clavinet

Harpsichord

Melody Vocal

vocal backup 2

42

Melody Vocal

percussion 2

Guitar Low

bass

Melody Vocal

46

Melody Vocal

percussion 2

percussion 1

Guitar High

Guitar Low

bass

vocal backup

Clavinet

Harpsichord

Melody Vocal

vocal backup 2

Melody Vocal

percussion 2

percussion 1

Guitar High

Guitar Low

bass

vocal backup

Clavinet

Harpsichord

Melody Vocal

vocal backup 2

50

Melody Vocal

percussion 2

percussion 1

Guitar High

Guitar Low

bass

vocal backup

Clavinet

Harpsichord

Melody Vocal

vocal backup 2

Melody Vocal

percussion 2

percussion 1

Guitar High

Guitar Low

bass

vocal backup

Clavinet

Harpsichord

Melody Vocal

vocal backup 2

54

Melody Vocal

percussion 2

percussion 1

Guitar High

Guitar Low

bass

vocal backup

Clavinet

Harpsichord

organ

Melody Vocal

vocal backup 2

Melody Vocal

percussion 2

percussion 1

Guitar High

Guitar Low

bass

Clavinet

Harpsichord

organ

Melody Vocal

Detailed description of the musical score: The score is for a 12-string guitar and includes various accompaniment parts. The key signature has two flats (B-flat and E-flat), and the time signature is 4/4. The system is numbered 56. The parts are: Melody Vocal (bass clef), percussion 2 (drum set), percussion 1 (drum set), Guitar High (treble clef), Guitar Low (treble clef), bass (bass clef), Clavinet (treble clef), Harpsichord (treble clef), organ (bass clef), and Melody Vocal (treble clef). The guitar parts feature complex chord voicings and melodic lines. The Clavinet and Harpsichord parts provide harmonic support with rhythmic patterns.

57

Melody Vocal

percussion 2

percussion 1

Guitar High

Guitar Low

bass

Clavinet

Harpsichord

organ

Melody Vocal

Melody Vocal

percussion 2

percussion 1

Guitar High

Guitar Low

bass

Clavinet

Harpsichord

organ

Melody Vocal

59

Melody Vocal (bass clef): A melodic line in the bass clef, starting with a quarter note G2, followed by quarter notes A2, B2, C3, D3, E3, F3, G3, and A3.

percussion 2: A drum line with a snare drum on the first beat, followed by a hi-hat on the second beat, and a snare drum on the third and fourth beats.

percussion 1: A drum line with a snare drum on the first beat, followed by a hi-hat on the second beat, and a snare drum on the third and fourth beats.

bass: A bass line in the bass clef, starting with a quarter note G2, followed by quarter notes A2, B2, C3, D3, E3, F3, G3, and A3.

Clavinet: A rhythmic line in the treble clef, starting with a quarter note G4, followed by quarter notes A4, B4, C5, D5, E5, F5, G5, and A5.

Harpsichord: A melodic line in the treble clef, starting with a quarter note G4, followed by quarter notes A4, B4, C5, D5, E5, F5, G5, and A5.

organ: A chordal line in the bass clef, starting with a quarter note G2, followed by quarter notes A2, B2, C3, D3, E3, F3, G3, and A3.

Melody Vocal (treble clef): A melodic line in the treble clef, starting with a quarter note G4, followed by quarter notes A4, B4, C5, D5, E5, F5, G5, and A5.

Melody Vocal

percussion 2

percussion 1

Guitar High

Guitar Low

bass

Clavinet

Harpsichord

organ

Melody Vocal

62

Melody Vocal

percussion 2

percussion 1

Guitar High

Guitar Low

bass

vocal backup

Clavinet

Harpsichord

organ

Melody Vocal

vocal backup 2

64

Melody Vocal

percussion 2

percussion 1

Guitar High

Guitar Low

bass

vocal backup

Clavinet

Harpsichord

Melody Vocal

vocal backup 2

66

Melody Vocal

percussion 2

percussion 1

Guitar High

Guitar Low

bass

vocal backup

Clavinet

Harpsichord

organ

Melody Vocal

vocal backup 2

68

Melody Vocal

percussion 2

percussion 1

bass

vocal backup

Clavinet

Harpsichord

Melody Vocal

vocal backup 2

70

Melody Vocal

percussion 2

percussion 1

bass

vocal backup

Clavinet

Harpsichord

Melody Vocal

vocal backup 2

72

Melody Vocal

percussion 2

percussion 1

bass

vocal backup

Clavinet

Harpsichord

Melody Vocal

vocal backup 2

73

Melody Vocal (bass clef): Bb 4/4. Measure 73: quarter note G2, quarter rest, quarter note G2, quarter note A2. Measure 74: quarter rest, quarter note G2, quarter note A2, quarter note Bb2. Measure 75: whole rest.

percussion 2: Measure 73: quarter note G2, quarter note G2, quarter note G2, quarter note G2. Measure 74: quarter note G2, quarter note A2, quarter note Bb2, quarter note Bb2. Measure 75: whole rest.

percussion 1: Measure 73: quarter note G2, quarter note G2, quarter note G2, quarter note G2. Measure 74: quarter note G2, quarter note A2, quarter note Bb2, quarter note Bb2. Measure 75: whole rest.

bass: Measure 73: quarter note G2, quarter note G2, quarter note G2, quarter note G2. Measure 74: quarter note G2, quarter note A2, quarter note Bb2, quarter note Bb2. Measure 75: whole rest.

Clavinet: Measure 73: quarter note G2, quarter note G2, quarter note G2, quarter note G2. Measure 74: quarter note G2, quarter note A2, quarter note Bb2, quarter note Bb2. Measure 75: whole rest.

Harpsichord: Measure 73: quarter note G2, quarter note G2, quarter note G2, quarter note G2. Measure 74: quarter note G2, quarter note A2, quarter note Bb2, quarter note Bb2. Measure 75: whole rest.

Melody Vocal (treble clef): Bb 4/4. Measure 73: quarter note G4, quarter rest, quarter note G4, quarter note A4. Measure 74: quarter rest, quarter note G4, quarter note A4, quarter note Bb4. Measure 75: whole rest.

The Partridge Family - I Think I Love You

Melody Vocal

♩ = 102,000053

5

9

13

17

21

25

29

33

2

4

41

44

48

52

56

60

64

68

71

percussion 2

The Partridge Family - I Think I Love You

♩ = 102,000053

6

11

15

20

25

29

32

42

47

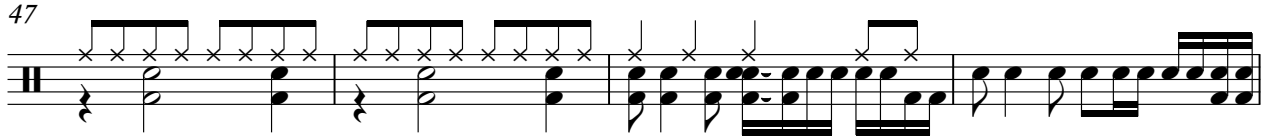

51

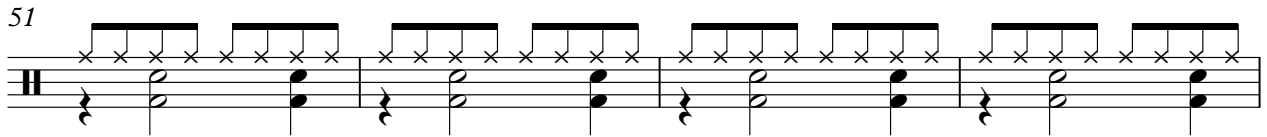

55

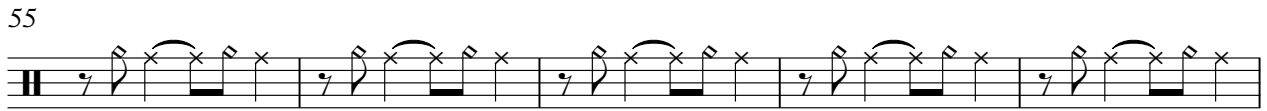

60

64

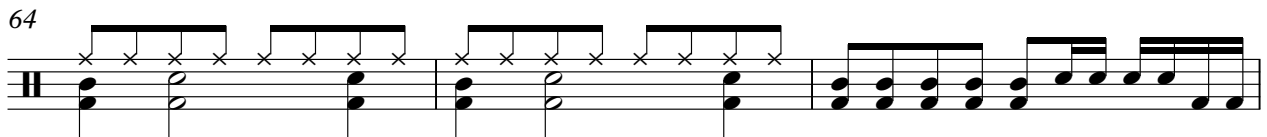

67

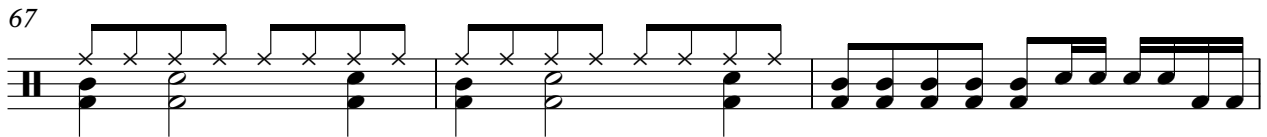

70

72

percussion 1

The Partridge Family - I Think I Love You

♩ = 102,000053

7

13

17

22

25

27

30

32

11

percussion 1

45

48

51

53

57

63

65

67

69

71

percussion 1

73

♩ = 102,000053

5

7

9

11

14

18

21

25

29

Guitar High

33

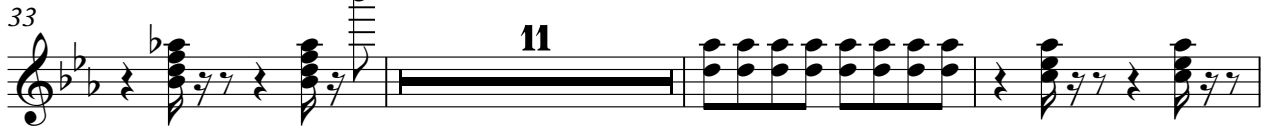

11

47

51

55

58

62

66

2

70

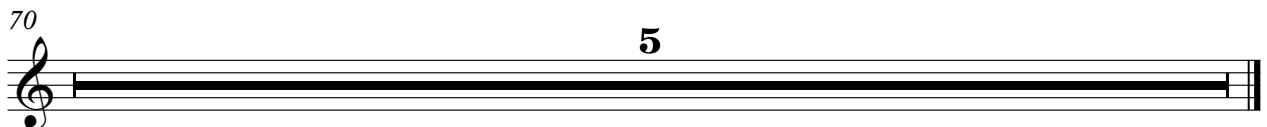

5

The Partridge Family - I Think I Love You

Guitar Low

♩ = 102,000053

3

6

8

10

12

15

18

21

24

26

2

70

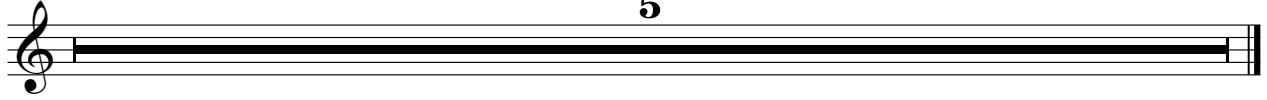

The Partridge Family - I Think I Love You

bass

♩ = 102,000053

6

11

16

21

25

30

41

44

48

53

58

63

66

69

72

The Partridge Family - I Think I Love You

vocal backup

♩ = 102,000053

7

12

7

22

25

32

2

39

4

48

55

7

65

70

Clavinet

The Partridge Family - I Think I Love You

♩ = 102,000053

4

7

10

13

16

18

V.S.

20

22

25

29

33

36

38

41

3

46

48

51

53

55

57

59

61

63

66

70

72

Harpsichord

The Partridge Family - I Think I Love You

♩ = 102,000053

3

7

11

16

20

24

28

32

35

V.S.

37

39

42

48

52

56

59

62

66

The Partridge Family - I Think I Love You

organ

♩ = 102,000053

4

12

2

19

2

25

30

60

2

66

3 5

The Partridge Family - I Think I Love You

Melody Vocal

♩ = 102,000053

3

7

11

15

19

23

27

31

34

4

41

44

48

52

56

59

62

66

70

72

The Partridge Family - I Think I Love You

vocal backup 2

♩ = 102,000053

12

23

31

38

47

55

65

70
