

# The Rascals - How Can I Be Sure

0.0"  
1.1.00  
(c)1998 the MidiStation

♩ = 87,000023

lead vocal

piano

lead vocal

piano

strings1

lead vocal

piano

strings1

10

lead vocal

Perc.

W.B.

piano

guitar

bass

accordion

strings3

strings2

12

lead vocal

french horn1

Perc.

W.B.

piano

guitar

bass

accordian

strings3

strings2

14

lead vocal

french horn1

Perc.

W.B.

piano

guitar

bass

accordian

strings3

strings2

16

lead vocal

french horn1

Perc.

W.B.

piano

guitar

bass

accordion

strings3

strings2

18

lead vocal

french horn1

Perc.

Perc.

W.B.

piano

guitar

bass

accordion

strings2

22

lead vocal

Perc.

Perc.

W.B.

piano

guitar

bass

aahs

strings2

26

lead vocal

french horn2

Perc.

Perc.

W.B.

piano

guitar

bass

aahs

accordian

strings3

strings2

28

lead vocal

french horn2

Perc.

Perc.

W.B.

piano

guitar

bass

accordian

strings3

strings2

30

lead vocal

french horn2

Perc.

Perc.

W.B.

piano

guitar

bass

accordion

strings3

strings2

32

lead vocal

french horn2

Perc.

Perc.

W.B.

piano

guitar

bass

accordian

strings3

strings2

34

lead vocal

french horn2

Perc.

Perc.

Tom-t.

W.B.

piano

guitar

bass

aahs

accordian

mute trumpet

strings2

38

lead vocal

french horn2

trumpet

Perc.

Perc.

W.B.

piano

guitar

bass

aahs

strings2

43

lead vocal

french horn2

trumpet

Perc.

piano

guitar

bass

aahs

47

lead vocal

french horn2

trumpet

Perc.

piano

bass

aahs

strings1

50

lead vocal

french horn2

trumpet

Perc.

Perc.

SNARE

W.B.

piano

guitar

bass

aahs

accordian

strings3

strings1

strings2

52

lead vocal

french horn2

trumpet

Perc.

Perc.

W.B.

piano

guitar

bass

aahs

ahhs

accordian

strings3

strings2

54

lead vocal

french horn2

trumpet

Perc.

Perc.

SNARE

W.B.

piano

guitar

bass

aahs

ahhs

accordian

strings3

strings2

56

lead vocal

french horn2

trumpet

Perc.

Perc.

W.B.

piano

guitar

bass

aahs

ahhs

accordian

strings3

strings2

58

lead vocal

Perc.

Perc.

SNARE

W.B.

piano

guitar

bass

aahs

aahs

accordion

strings2

61

lead vocal

french horn 2

trumpet

Perc.

Perc.

SNARE

W.B.

piano

guitar

bass

aahs

accordion

strings 2

65

lead vocal

trumpet

Perc.

Perc.

W.B.

piano

guitar

bass

aahs

strings2

2'20.6"  
69.1,00  
END

69

lead vocal

french horn2

trumpet

piano

bass

aahs

strings3

strings2

71

lead vocal

french horn2

trumpet

piano

bass

aahs

strings3

strings2

3

6 6 6 6 6 6

73

lead vocal

french horn2

trumpet

piano

bass

aahs

strings3

strings2

75 ♩ = 80,000000 ♩ = 64,999992

lead vocal

french horn2

trumpet

piano

guitar

bass

strings3

strings2

♩ = 80,000000 ♩ = 64,999992

Detailed description of the musical score: The score is for a page numbered 26, starting at measure 75. It features eight staves. The key signature has two sharps (F# and C#). The tempo is marked as ♩ = 80,000000 and ♩ = 64,999992. The lead vocal staff shows a melodic line with a long slur. The french horn 2 and trumpet staves have block chords and a long slur. The piano part includes a complex rhythmic pattern with triplets and slurs. The guitar part has a long slur. The bass part has a simple line with a long slur. The strings 3 part has a few notes and a rest. The strings 2 part has a long slur.

77

lead vocal

french horn1

french horn2

trumpet

Perc.

Perc.

SNARE

Tom-t.

W.B.

piano

guitar

bass

aahs

accordian

mute trumpet

strings3

strings1

strings2

# The Rascals - How Can I Be Sure

lead vocal

♩ = 87,000023

3

3

3

7

13

19

26

32

38

45

3

48

52

57

63

69

73

♩ = 80,000,000,000,000

french horn1

# The Rascals - How Can I Be Sure

♩ = 87,000023

**12**

17

♩ = 80,0000999992

**56**

**2** **2**

french horn2

The Rascals - How Can I Be Sure

♩ = 87,000023

26

33

3

5

46

2

57

4

5

71

♩ = 8064000002

# The Rascals - How Can I Be Sure

trumpet

♩ = 87,000023

38

43

2

53

6

65

2

72

♩ = 80,0000999992

Percussion

The Rascals - How Can I Be Sure

♩ = 87,000023

18

25

2

34

42

8

57

64

♩ = 80,000000 ♩ = 64,999992

8 2 2

Percussion

The Rascals - How Can I Be Sure

♩ = 87,000023

**9**

13

17

21

25

**2**

30

34

39

2

# Percussion

45

50

55

60

65

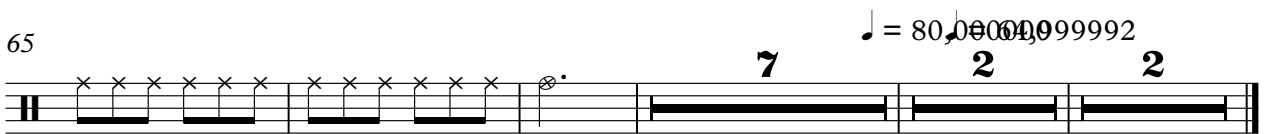

SNARE

The Rascals - How Can I Be Sure

♩ = 87,000023

49

2

54

2

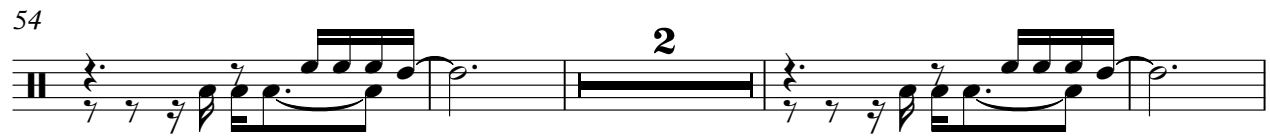

60

2

11

2

2

♩ = 80,0000999992

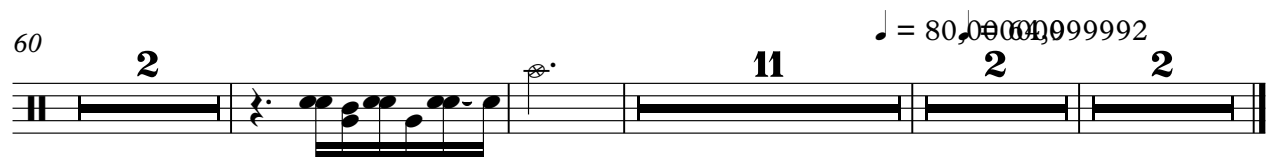

Tom-toms

The Rascals - How Can I Be Sure

♩ = 87,000023

**33**

6/8

35

**40**

♩ = 80,000000 ♩ = 64,999992

**2**

**2**

Wood Block

The Rascals - How Can I Be Sure

♩ = 87,000023

6/8

10

15

21

2

28

34

40

8

52

58

64

♩ = 80,0000099992

8 2 2

# The Rascals - How Can I Be Sure

piano

♩ = 87,000023

V.S.

32

37

42

46

50

54

59

62

piano

3

67

71

74

$\text{♩} = 80,000000$        $\text{♩} = 64,999992$

76

77

# The Rascals - How Can I Be Sure

guitar

♩ = 87,00023

10

15

22

29

35

43

54

59

66

♩ = 80,000099992

7

# The Rascals - How Can I Be Sure

bass

♩ = 87,000023

9

13

16

20

27

30

33

38

2

bass

45

52

55

58

65

72

ahhs

# The Rascals - How Can I Be Sure

♩ = 87,000023

24 8

38

38

48

48 2

57

57 4

67

67 ♩ = 80,000099992 2 2

ahhs

# The Rascals - How Can I Be Sure

♩ = 87,000023

**52**

56

♩ = 80,000000 ♩ = 64,999992

**16** **4**

# The Rascals - How Can I Be Sure

accordian

♩ = 87,000023

10

10

17

8

30

16

16

51

2

2

2

2

60

♩ = 80,00000999992

12

2

2

12

2

2

mute trumpet

# The Rascals - How Can I Be Sure

♩ = 87,000023

**35**

38

♩ = 80,000000 ♩ = 64,999992

**37** **2** **2**

# The Rascals - How Can I Be Sure

strings3

♩ = 87,000023

10

12

15

17

28

31

33

52

55

56

11

2

strings3

69

71

73

74

$\text{♩} = 80,000000 = 64,999992$

strings1

# The Rascals - How Can I Be Sure

♩ = 87,000023

3

9

37

49

24 2 2

♩ = 80,0000099992

strings2

The Rascals - How Can I Be Sure

♩ = 87,000023

10

17

29

38

53

64

♩ = 80,0000009992

71