

The Rascals - Lonely Too Long

|            |                             |
|------------|-----------------------------|
| 0.8"       | 2.0"                        |
| 1.2,61     | 2.1,00                      |
| XGedit End | Documents to onntwo@aol.com |

♩ = 120,000000

Copyright © 1997 by D Aston

15

P9-Tenor Sax 2  
Perc.  
P10-Standard Kit  
P3-Clean Guitar  
P4-Fretless Bass 2  
P1-Grand Piano

19

P9-Tenor Sax 2  
Perc.  
P10-Standard Kit  
P3-Clean Guitar  
P4-Fretless Bass 2  
P7-Choir Aahs  
P2-Fast Rotary  
P1-Grand Piano

22

P9-Tenor Sax 2

P5-French Horn

Perc.

P10-Standard Kit

P3-Clean Guitar

P4-Fretless Bass 2

P7-Choir Aahs

P2-Fast Rotary

P1-Grand Piano

26

P9-Tenor Sax 2

P5-French Horn

Perc.

P4-Fretless Bass 2

P1-Grand Piano

29

P9-Tenor Sax 2

P5-French Horn

Perc.

P4-Fretless Bass 2

P7-Choir Aahs

P2-Fast Rotary

P1-Grand Piano

32

P9-Tenor Sax 2

P5-French Horn

Perc.

P10-Standard Kit

P4-Fretless Bass 2

P7-Choir Aahs

P2-Fast Rotary

P1-Grand Piano

36

P9-Tenor Sax 2

Perc.

P10-Standard Kit

P3-Clean Guitar

P4-Fretless Bass 2

P7-Choir Aahs

P2-Fast Rotary

P1-Grand Piano

40

P9-Tenor Sax 2

Perc.

P4-Fretless Bass 2

P2-Fast Rotary

P1-Grand Piano

44

P9-Tenor Sax 2

Perc.

P10-Standard Kit

P3-Clean Guitar

P4-Fretless Bass 2

P7-Choir Aahs

P2-Fast Rotary

P1-Grand Piano

48

P9-Tenor Sax 2

P5-French Horn

Perc.

P4-Fretless Bass 2

P1-Grand Piano

51

P9-Tenor Sax 2

P5-French Horn

Perc.

P4-Fretless Bass 2

P1-Grand Piano

54

P9-Tenor Sax 2  
P5-French Horn  
Perc.  
P10-Standard Kit  
P4-Fretless Bass 2  
P7-Choir Aahs  
P2-Fast Rotary  
P1-Grand Piano

57

P9-Tenor Sax 2  
Perc.  
P10-Standard Kit  
P3-Clean Guitar  
P4-Fretless Bass 2  
P7-Choir Aahs  
P2-Fast Rotary  
P1-Grand Piano

61

P9-Tenor Sax 2

Perc.

P10-Standard Kit

P3-Clean Guitar

P4-Fretless Bass 2

P7-Choir Aahs

P2-Fast Rotary

P1-Grand Piano

65

Perc.

P10-Standard Kit

P3-Clean Guitar

P4-Fretless Bass 2

P2-Fast Rotary

P1-Grand Piano

69

Perc.

P10-Standard Kit

P3-Clean Guitar

P4-Fretless Bass 2

P2-Fast Rotary

P1-Grand Piano

73

76

79

P9-Tenor Sax 2

P5-French Horn

Perc.

P10-Standard Kit

P4-Fretless Bass 2

P1-Grand Piano

82

P9-Tenor Sax 2

P5-French Horn

Perc.

P10-Standard Kit

P3-Clean Guitar

P4-Fretless Bass 2

P7-Choir Aahs

P2-Fast Rotary

P1-Grand Piano

86

P9-Tenor Sax 2  
Perc.  
P10-Standard Kit  
P3-Clean Guitar  
P4-Fretless Bass 2  
P7-Choir Aahs  
P2-Fast Rotary  
P1-Grand Piano

89

P9-Tenor Sax 2  
Perc.  
P10-Standard Kit  
P3-Clean Guitar  
P4-Fretless Bass 2  
P7-Choir Aahs  
P2-Fast Rotary  
P1-Grand Piano

93

97

101

P9-Tenor Sax 2

P5-French Horn

Perc.

P10-Standard Kit

P3-Clean Guitar

P4-Fretless Bass 2

P7-Choir Aahs

P2-Fast Rotary

P6-Fast Rotary

P1-Grand Piano

105

P9-Tenor Sax 2

P5-French Horn

Perc.

P10-Standard Kit

P3-Clean Guitar

P4-Fretless Bass 2

P7-Choir Aahs

P2-Fast Rotary

P6-Fast Rotary

P1-Grand Piano

108

P9-Tenor Sax 2

P5-French Horn

Perc.

P10-Standard Kit

P3-Clean Guitar

P4-Fretless Bass 2

P7-Choir Aahs

P2-Fast Rotary

P6-Fast Rotary

P1-Grand Piano

P9-Tenor Sax 2

The Rascals - Lonely Too Long

♩ = 120,000000

9

13

17

20

24

28

32

35

39

43

46

51

55

59

63

**12**

79

83

86

89

93

P9-Tenor Sax 2

98

3

102

106

P5-French Horn

The Rascals - Lonely Too Long

♩ = 120,000000

24

29

2

16

50

2

57

20

81

2

13

101

2

Percussion

The Rascals - Lonely Too Long

♩ = 120,000000

6

11

16

21

26

31

35

40

45

50

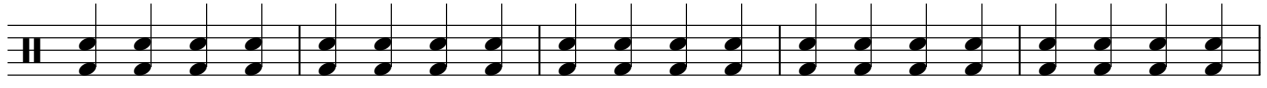

Percussion

105

108

♩ = 120,000000

6

10

14

2

20

24

8

36

40

4

47

8

58

62

4

2

P10-Standard Kit

68

72

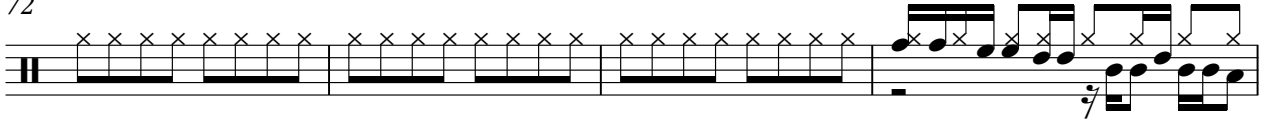

76

80

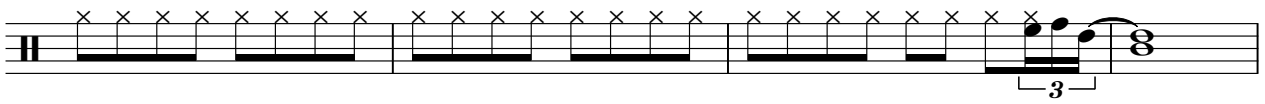

84

88

92

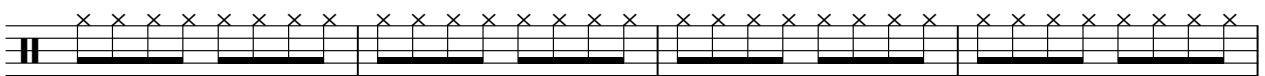

96

100

104

107

♩ = 120,000000

6

11

15

4

22

12

37

4

44

48

12

63

4

70

73

8

2

P3-Clean Guitar

84

88

92

96

100

104

107

♩ = 120,000000

6

11

16

20

24

27

31

35

40

44

48

51

55

59

64

71

76

80

84

89

93

97

102

106

109

♩ = 120,000000

19

23

35

40

47

59

62

18

82

89

93

97

101

105

108

♩ = 120,000000

19

23

7

34

39

2

46

7

57

61

P2-Fast Rotary

65

71

76

6

87

91

96

100

105

P2-Fast Rotary

108

♩ = 120,000000

73

73

75

21

21

98

104

2

♩ = 120,000000

3

7

10

13

16

19

22

25

28

31

Copyright © 1997 by D Aston

V.S.

V.S.

94

97

100

103

106

108
