

The Rooftop Singers - Walk Right In

♩ = 128,000000

DRUMS
MELODY
GTR
GTR
MELODY
MELODY
GTR
GTR
BASS
BASS

5

DRUMS
MELODY
GTR
GTR
MELODY
MELODY
GTR
GTR
BASS
BASS

8

DRUMS
MELODY
GTR
GTR
MELODY
MELODY
GTR
GTR
BASS
BASS

11

DRUMS
MELODY
GTR
GTR
MELODY
MELODY
GTR
GTR
BASS
BASS

13

DRUMS
MELODY
GTR
GTR
MELODY
MELODY
GTR
GTR
BASS
BASS

16

DRUMS
MELODY
GTR
GTR
MELODY
MELODY
GTR
GTR
BASS
BASS

19

DRUMS

MELODY

GTR

GTR

MELODY

MELODY

GTR

GTR

BASS

BASS

22

DRUMS

MELODY

GTR

GTR

MELODY

MELODY

GTR

GTR

BASS

BASS

25

DRUMS
MELODY
GTR
GTR
MELODY
MELODY
GTR
GTR
BASS
BASS

27

DRUMS
MELODY
GTR
GTR
MELODY
MELODY
GTR
GTR
BASS
BASS

29

DRUMS

MELODY

GTR

GTR

MELODY

MELODY

GTR

GTR

BASS

BASS

32

DRUMS

MELODY

GTR

GTR

MELODY

MELODY

GTR

GTR

BASS

BASS

35

DRUMS
MELODY
GTR
GTR
MELODY
MELODY
GTR
GTR
BASS
BASS

37

DRUMS
MELODY
GTR
GTR
MELODY
MELODY
GTR
GTR
BASS
BASS

39

DRUMS
MELODY
GTR
GTR
MELODY
MELODY
GTR
GTR
BASS
BASS

41

DRUMS
MELODY
GTR
GTR
MELODY
MELODY
GTR
GTR
BASS
BASS

43

DRUMS
MELODY
GTR
GTR
MELODY
MELODY
GTR
GTR
BASS
BASS

45

DRUMS
MELODY
GTR
GTR
MELODY
MELODY
GTR
GTR
BASS
BASS

47

DRUMS
MELODY
GTR
GTR
MELODY
MELODY
GTR
GTR
BASS
BASS

49

DRUMS
MELODY
GTR
GTR
MELODY
MELODY
GTR
GTR
BASS
BASS

51

DRUMS

MELODY

GTR

GTR

MELODY

MELODY

GTR

GTR

BASS

BASS

53

DRUMS

MELODY

GTR

GTR

MELODY

MELODY

GTR

GTR

BASS

BASS

DRUMS

MELODY

GTR

GTR

MELODY

MELODY

GTR

GTR

BASS

BASS

DRUMS

MELODY

GTR

GTR

MELODY

MELODY

GTR

GTR

BASS

BASS

61

DRUMS
MELODY
GTR
GTR
MELODY
MELODY
GTR
GTR
BASS
BASS

3

64

DRUMS
MELODY
GTR
GTR
MELODY
MELODY
GTR
GTR
BASS
BASS

3

67

DRUMS

MELODY

GTR

GTR

MELODY

MELODY

GTR

GTR

BASS

BASS

DRUMS

The Rooftop Singers - Walk Right In

♩ = 128,000000

2

6

10

14

18

22

26

30

34

38

V.S.

42

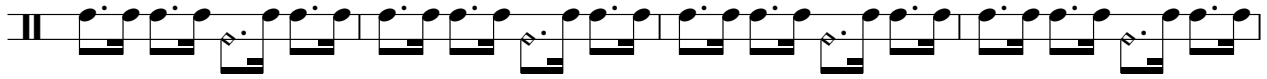

46

50

54

58

62

65

The Rooftop Singers - Walk Right In

MELODY

♩ = 128,000000

5

9

12

16

20

24

27

30

34

V.S.

MELODY

38

42

45

49

53

57

60

63

66

GTR

The Rooftop Singers - Walk Right In

♩ = 128,000000

6

11

16

21

26

31

36

41

46

V.S.

51

56

61

65

GTR

The Rooftop Singers - Walk Right In

♩ = 128,000000

2

5

8

11

14

17

20

23

26

29

V.S.

32

35

38

41

44

47

50

53

56

59

62

65

67

The Rooftop Singers - Walk Right In

MELODY

$\text{♩} = 128,000000$

4

6

9

11

13

15

17

19

21

V.S.

MELODY

MELODY

V.S.

4

61

MELODY

63

65

67

The Rooftop Singers - Walk Right In

MELODY

♩ = 128,000000

V.S.

MELODY

MELODY

43

44

45

47

49

51

53

55

57

59

V.S.

MELODY

61

63

65

67

GTR

The Rooftop Singers - Walk Right In

♩ = 128,000000

6

11

16

21

26

31

36

41

46

V.S.

51

56

61

65

GTR

The Rooftop Singers - Walk Right In

♩ = 128,000000

2

5

8

11

14

17

20

23

26

29

V.S.

32

35

38

41

44

47

50

53

56

59

62

65

67

The Rooftop Singers - Walk Right In

BASS

♩ = 128,000000

7

12

17

22

27

32

38

43

48

V.S.

The Rooftop Singers - Walk Right In

BASS

♩ = 128,000000

2

7

12

17

22

27

32

38

43

48

V.S.

2

BASS

53

58

63

66
