

♩ = 121,029968

Musical score for Percussion, Jazz Guitar, Electric Guitar, and Electric Bass. The score is in 4/4 time and features a tempo of 121,029968. The Percussion part includes a snare drum and a cymbal. The Jazz Guitar part features a complex rhythmic pattern with chords and single notes. The Electric Guitar part is mostly silent. The Electric Bass part features a simple rhythmic pattern with notes.

♩ = 121,029968

Musical score for Perc., J. Gtr., E. Gtr., and E. Bass. The score is in 4/4 time and features a tempo of 121,029968. The Perc. part includes a snare drum and a cymbal. The J. Gtr. part features a complex rhythmic pattern with chords and single notes. The E. Gtr. part features a simple rhythmic pattern with notes. The E. Bass part features a simple rhythmic pattern with notes.

6

Perc.

J. Gtr.

J. Gtr.

E. Gtr.

E. Bass

Syn. Str.

8

Perc.

J. Gtr.

J. Gtr.

E. Gtr.

E. Gtr.

E. Bass

Syn. Str.

10

Perc.

J. Gtr.

J. Gtr.

E. Gtr.

E. Gtr.

E. Bass

Syn. Str.

12

Perc.

J. Gtr.

J. Gtr.

E. Gtr.

E. Bass

Syn. Str.

14

Perc.

J. Gtr.

J. Gtr.

E. Gtr.

E. Bass

Syn. Str.

16

Perc.

J. Gtr.

J. Gtr.

E. Gtr.

E. Bass

Syn. Str.

18

Perc.

J. Gtr.

J. Gtr.

E. Gtr.

E. Gtr.

E. Bass

Syn. Str.

20

Perc.

J. Gtr.

J. Gtr.

E. Gtr.

E. Gtr.

E. Bass

Syn. Str.

22

Perc.

J. Gtr.

J. Gtr.

E. Gtr.

E. Bass

Syn. Str.

24

Perc.

J. Gtr.

J. Gtr.

E. Gtr.

E. Bass

Syn. Str.

26

Perc.

J. Gtr.

J. Gtr.

E. Gtr.

E. Bass

Syn. Str.

28

Perc.

J. Gtr.

J. Gtr.

E. Gtr.

E. Bass

Syn. Str.

30

Perc.

J. Gtr.

J. Gtr.

E. Gtr.

E. Bass

Syn. Str.

32

Perc.

J. Gtr.

J. Gtr.

E. Gtr.

E. Bass

Syn. Str.

34

Perc.

J. Gtr.

J. Gtr.

E. Gtr.

E. Gtr.

E. Bass

Syn. Str.

36

Perc.

J. Gtr.

J. Gtr.

E. Gtr.

E. Gtr.

E. Bass

Syn. Str.

38

Perc.

J. Gtr.

J. Gtr.

E. Gtr.

E. Bass

Syn. Str.

40

Perc.

J. Gtr.

J. Gtr.

E. Gtr.

E. Gtr.

E. Bass

Syn. Str.

42

Perc.

J. Gtr.

J. Gtr.

E. Gtr.

E. Gtr.

E. Bass

Syn. Str.

44

Perc.

J. Gtr.

J. Gtr.

E. Gtr.

E. Gtr.

E. Bass

Syn. Str.

46

Perc.

J. Gtr.

J. Gtr.

E. Gtr.

E. Gtr.

E. Bass

Syn. Str.

48

Perc.

J. Gtr.

J. Gtr.

E. Gtr.

E. Gtr.

E. Bass

Syn. Str.

50

Perc.

J. Gtr.

J. Gtr.

E. Gtr.

E. Bass

Syn. Str.

52

Perc.

J. Gtr.

J. Gtr.

E. Gtr.

E. Bass

Syn. Str.

54

Perc.

J. Gtr.

J. Gtr.

E. Gtr.

E. Bass

Syn. Str.

56

Perc.

J. Gtr.

J. Gtr.

E. Gtr.

E. Bass

Syn. Str.

58

Perc.

J. Gtr.

J. Gtr.

E. Gtr.

E. Gtr.

E. Bass

Syn. Str.

60

Perc.

J. Gtr.

J. Gtr.

E. Gtr.

E. Gtr.

E. Bass

Syn. Str.

62

64

66

Perc.

J. Gtr.

J. Gtr.

E. Gtr.

E. Gtr.

E. Bass

Syn. Str.

68

Perc.

J. Gtr.

J. Gtr.

E. Gtr.

E. Gtr.

E. Bass

Syn. Str.

70

Perc.

J. Gtr.

J. Gtr.

E. Gtr.

E. Gtr.

E. Bass

Syn. Str.

72

Perc.

J. Gtr.

J. Gtr.

E. Gtr.

E. Gtr.

E. Bass

Syn. Str.

74

Perc.

J. Gtr.

J. Gtr.

E. Gtr.

E. Gtr.

E. Bass

Syn. Str.

76

Perc.

J. Gtr.

J. Gtr.

E. Gtr.

E. Gtr.

E. Bass

Syn. Str.

78

Perc.

J. Gtr.

J. Gtr.

E. Gtr.

E. Gtr.

E. Bass

Syn. Str.

80

Perc.

J. Gtr.

J. Gtr.

E. Gtr.

E. Gtr.

E. Bass

Syn. Str.

82

Perc.

J. Gtr.

J. Gtr.

E. Gtr.

E. Gtr.

E. Bass

Syn. Str.

84

Perc.

J. Gtr.

J. Gtr.

E. Gtr.

E. Gtr.

E. Bass

Syn. Str.

Percussion

♩ = 121,029968
2

7
11
15
19
23
27
31
35
39

V.S.

Percussion

42

44

46

48

50

54

58

62

66

70

74 Percussion 3

78

82

84

Jazz Guitar

♩ = 121,029968

V.S.

22

24

26

28

30

32

34

36

38

40

42

44

46

48

50

52

54

56

58

60

V.S.

62

64

66

68

70

72

74

76

78

80

82

84

Jazz Guitar

♩ = 121,029968

5

10

14

18

23

27

31

35

40

V.S.

44

48

52

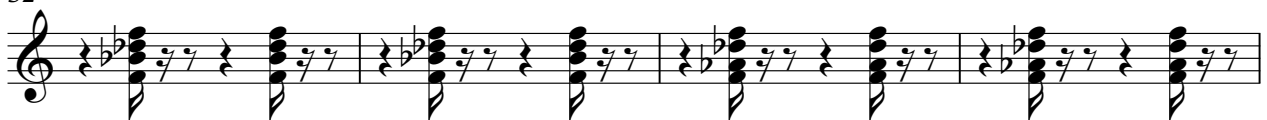

56

60

64

68

72

76

80

83

Electric Guitar

♩ = 121,029968

8

12

16

21

26

30

35

39

43

47

V.S.

Electric Guitar

♩ = 121,029968

3

8

7

19

12

35

20

59

4

67

72

77

82

Electric Guitar

♩ = 121,029968

40

4/4

45

37

4/4

Electric Bass

♩ = 121,029968

2

8

13

18

23

28

33

38

42

46

V.S.

50

55

59

63

67

72

77

81

84

Synth Strings

♩ = 121,029968

5

13

22

31

40

48

57

65

74

81
