

# The Seekers - Georgie Girl

♩ = 120,000000

Percussion

Acoustic Bass

♩ = 120,000000

Electric Piano

Viola

Solo

4

Perc.

A. Bass

E. Pno.

Vla.

Solo

7

Perc.

A. Bass

E. Pno.

Vla.

Solo

10

Perc.

A. Bass

E. Pno.

Vla.

Solo

13

16

19

Perc.

A. Bass

E. Pno.

Vla.

Solo

22

Perc.

A. Bass

E. Pno.

Vla.

Solo

25

28

31

Perc.

A. Bass

E. Pno.

Vla.

Solo

34

Perc.

A. Bass

E. Pno.

Vla.

Solo

37

Perc.

A. Bass

E. Pno.

Vla.

Solo

40

Perc.

A. Bass

E. Pno.

Vla.

Solo

43

Perc. A. Bass E. Pno. Vla. Solo

46

Perc. A. Bass E. Pno. Vla. Solo

49

Perc.

A. Bass

E. Pno.

Vla.

Solo

52

Perc.

A. Bass

E. Pno.

Vla.

Solo

55

Perc.

A. Bass

E. Pno.

Vla.

Solo

58

Perc.

A. Bass

E. Pno.

Vla.

Solo

61

Perc. A. Bass E. Pno. Vla. Solo

64

Perc. A. Bass E. Pno. Vla. Solo

67

Perc.

A. Bass

E. Pno.

Vla.

Solo

70

Perc.

A. Bass

E. Pno.

Vla.

Solo

73

76

79

Perc. A. Bass E. Pno. Vla. Solo

82

Perc. A. Bass E. Pno. Vla. Solo

85

88

97

Perc.

A. Bass

E. Pno.

Vla.

Solo

100

Perc.

A. Bass

E. Pno.

Vla.

Solo

# The Seekers - Georgie Girl

## Percussion

♩ = 120,000000

5

9

13

17

21

25

29

33

37

V.S.

Percussion

81

85

89

93

97

100

# The Seekers - Georgie Girl

Acoustic Bass

♩ = 120,000000

6

11

16

21

26

31

36

41

46

V.S.

51

99

38

43

48

53

59

64

69

76

81

86

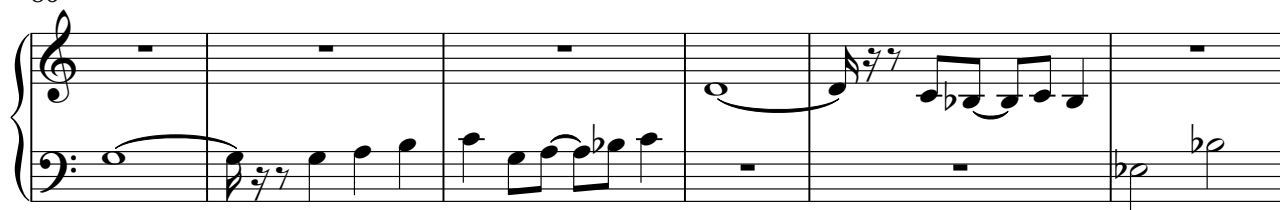

92

97

52

58

64

69

76

81

86

92

97

# The Seekers - Georgie Girl

Solo

♩ = 120,000000

7

12

17

22

27

33

38

44

49

V.S.

55

60

65

71

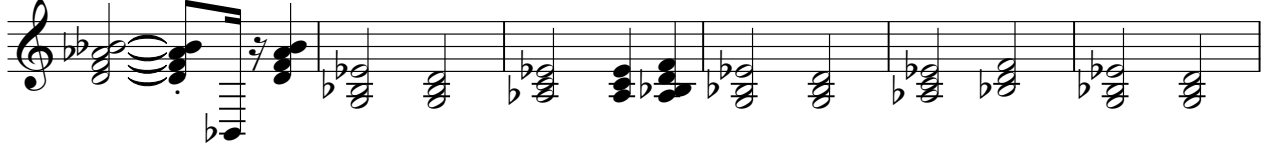

77

82

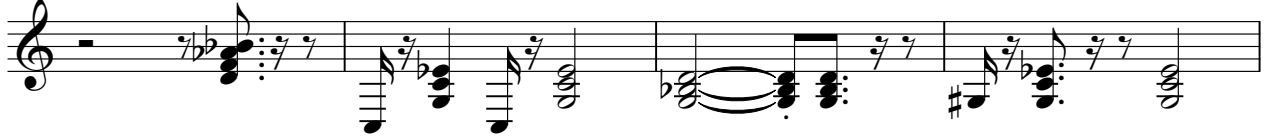

86

91

97

100

