

♩ = 148,999832

Percussion

Fretless Electric Bass

Rock Organ

Synth Voice

Lead 8 (Bass + Lead)

Solo

♩ = 148,999832

4

Perc.

E. Bass

Solo

14

Perc.

E. Bass

Organ

Solo

16

Perc.

E. Bass

Organ

Syn. Voice

Lead 8

Solo

18

Perc.

E. Bass

Lead 8

Solo

20

Perc.

E. Bass

Lead 8

Solo

22

Perc.

E. Bass

Lead 8

Solo

24

Perc.

E. Bass

Lead 8

Solo

26

Perc.

E. Bass

Lead 8

Solo

28

Perc.

E. Bass

Organ

Lead 8

Solo

30

Perc.

E. Bass

Organ

Lead 8

Solo

32

Perc. E. Bass Organ Syn. Voice Lead 8 Solo

34

Perc. E. Bass Organ Syn. Voice Lead 8 Solo

36

Perc.

E. Bass

Organ

Syn. Voice

Lead 8

Solo

38

Perc.

E. Bass

Organ

Syn. Voice

Lead 8

Solo

41

Perc.

E. Bass

Organ

Solo

43

Perc.

E. Bass

Organ

Solo

45

Perc.

E. Bass

Organ

Solo

47

Perc.

E. Bass

Organ

Syn. Voice

Lead 8

Solo

49

Perc.

E. Bass

Lead 8

Solo

51

Perc.

E. Bass

Organ

Lead 8

Solo

53

Perc. E. Bass Organ Lead 8 Solo

55

Perc. E. Bass Organ Lead 8 Solo

57

Perc. E. Bass Organ Lead 8 Solo

59

Perc. E. Bass Organ Lead 8 Solo

61

Perc.

E. Bass

Organ

Lead 8

Solo

63

Perc.

E. Bass

Organ

Syn. Voice

Lead 8

Solo

65

67

69

Perc.

E. Bass

Organ

Syn. Voice

Lead 8

Solo

71

Perc.

E. Bass

Organ

Solo

73

Perc.

E. Bass

Organ

Solo

76

Perc.

E. Bass

Organ

Solo

78

Perc.

E. Bass

Organ

Syn. Voice

Lead 8

Solo

80

Perc.

E. Bass

Lead 8

Solo

82

Perc.

E. Bass

Lead 8

Solo

84

Perc.

E. Bass

Lead 8

Solo

86

Perc.

E. Bass

Lead 8

Solo

88

Perc. E. Bass Organ Lead 8 Solo

90

Perc. E. Bass Organ Lead 8 Solo

92

Perc.

E. Bass

Organ

Lead 8

Solo

94

Perc.

E. Bass

Organ

Syn. Voice

Lead 8

Solo

96

Perc.

E. Bass

Organ

Syn. Voice

Lead 8

Solo

98

Perc.

E. Bass

Organ

Syn. Voice

Lead 8

Solo

100

Perc.

E. Bass

Organ

Syn. Voice

Lead 8

Solo

102

Perc.

E. Bass

Organ

Syn. Voice

Lead 8

Solo

104

Perc. E. Bass Organ Syn. Voice Lead 8 Solo

106

Perc. E. Bass Organ Syn. Voice Lead 8 Solo

108 25

Perc. E. Bass Organ Syn. Voice Lead 8 Solo

110

Perc. E. Bass Organ Solo

Percussion

♩ = 148,999832

6

11

14

17

20

23

26

29

31

V.S.

34

37

40

43

46

49

52

55

58

61

Percussion

64

67

70

73

77

80

83

86

89

92

V.S.

Percussion

94

97

100

103

106

109

Fretless Electric Bass

♩ = 148,999832

6

10

14

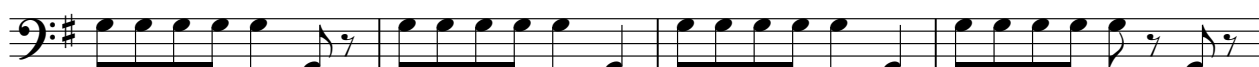

18

22

26

30

34

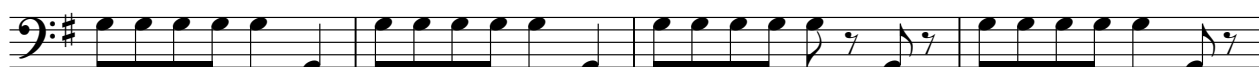

38

V.S.

82

87

91

95

99

103

107

Rock Organ

♩ = 148,999832

9

13

17

10

10

33

2

41

45

2

2

51

56

63

70

75

89

95

102

Rock Organ

107

Synth Voice

♩ = 148,999832

Lead 8 (Bass + Lead)

♩ = 148,999832

16

21

25

29

34

39

9

52

56

60

65

V.S.

Lead 8 (Bass + Lead)

70

7

81

85

89

93

98

103

106

Solo

♩ = 148,999832

4

9

14

18

22

25

28

31

34

38

V.S.

