

The Stories - Brother Louie

♩ = 111,000114

drums 1
drums 2
base
Staff-1
Staff-2
synth
guitar 1

4

drums 1
drums 2
base
Staff-2
synth
guitar 1

Copyright © 1998 by Chris Rada
All Rights Reserved

8

drums 1

drums 2

base

Staff-1

Staff-2

synth

guitar 1

12

drums 1

drums 2

base

Staff-1

Staff-2

guitar 1

16

drums 1

drums 2

base

Staff-1

Staff-2

synth

guitar 1

20

drums 1

drums 2

base

Staff-1

Staff-2

guitar 1

24

drums 1
drums 2
base
Staff-1
Staff-2
synth
guitar 1

27

drums 1
drums 2
base
Staff-1
Staff-2
synth
guitar 1

30

drums 1
drums 2
base
Staff-1
Staff-2
synth
guitar 1

33

drums 1
drums 2
base
Staff-1
Staff-2
synth
guitar 1

37

drums 1

drums 2

base

Staff-2

guitar 1

41

drums 1

drums 2

base

Staff-1

Staff-2

guitar 1

45

drums 1
drums 2
base
Staff-1
Staff-2
guitar 1

49

drums 1
drums 2
base
Staff-1
Staff-2
synth
guitar 1

52

drums 1
drums 2
base
Staff-1
Staff-2
synth
guitar 1

55

drums 1
drums 2
base
Staff-1
Staff-2
synth
guitar 1

58

drums 1

drums 2

base

Staff-2

synth

guitar 1

62

drums 1

drums 2

base

Staff-2

guitar 1

65

drums 1
drums 2
base
Staff-1
Staff-2
synth
guitar 1

68

drums 1
drums 2
base
Staff-1
Staff-2
synth
guitar 1

71

drums 1
drums 2
base
Staff-1
Staff-2
synth
guitar 1

74

drums 1
drums 2
base
Staff-1
Staff-2
synth
guitar 1

77

 - **drums 1**: A snare drum part with a consistent rhythmic pattern of eighth notes marked with 'x'.
 - **drums 2**: A bass drum part with a rhythmic pattern of eighth notes marked with '7'.
 - **base**: A bass line in a B-flat major key signature, featuring a melodic sequence of eighth and quarter notes.
 - **Staff-2**: A grand staff (treble and bass clefs) with sustained chords and a melodic line in the treble clef.

drums 1 The Stories - Brother Louie

♩ = 111,000114

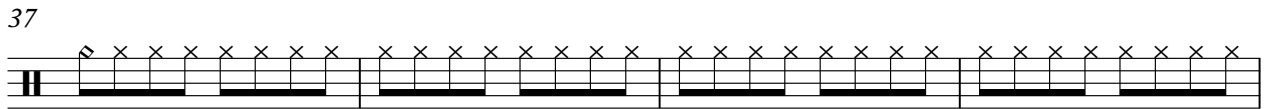
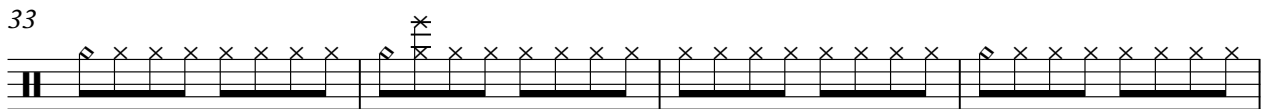
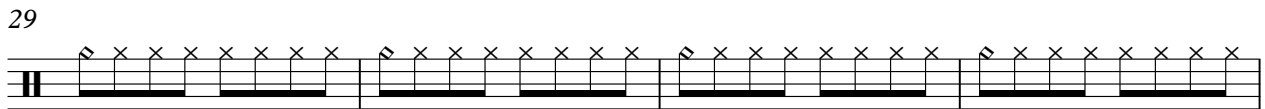
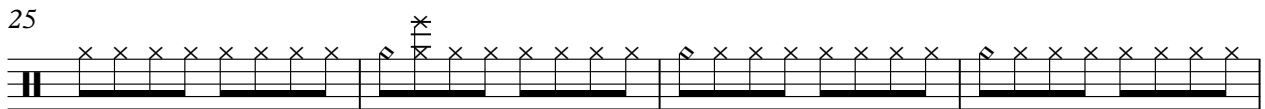
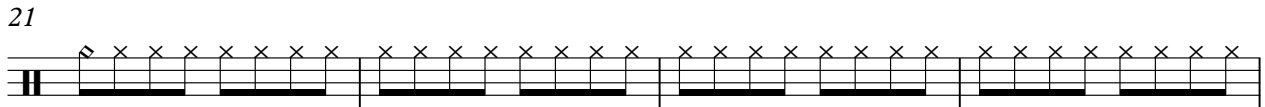
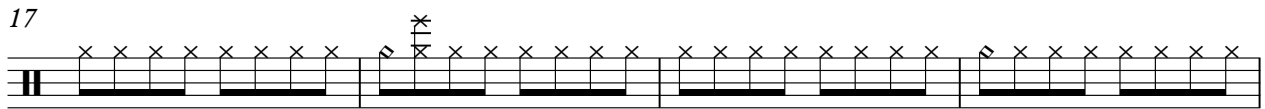
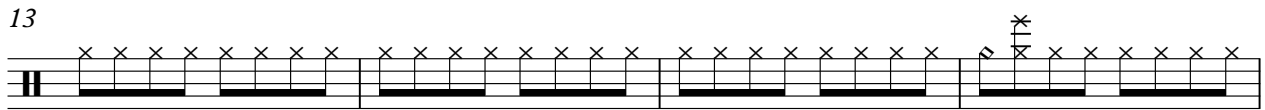
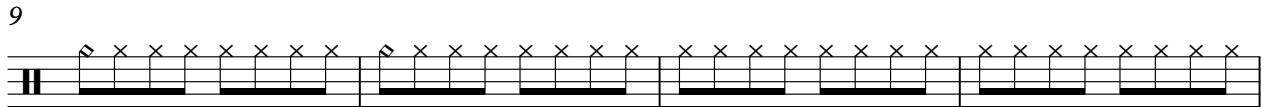
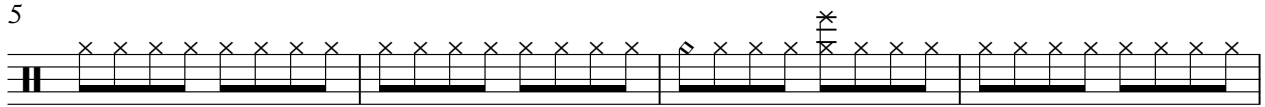

2

drums 1

41

45

49

53

57

61

65

69

73

77

drums 2 The Stories - Brother Louie

$\text{♩} = 111,000114$

Copyright © 1998 by Chris Rada
All Rights Reserved

V.S.

41

45

49

53

57

61

65

69

73

77

base The Stories - Brother Louie

♩ = 111,000114

Copyright © 1998 by Chris Rada
All Rights Reserved

V.S.

2

base

51

56

61

66

71

76

Staff-1 The Stories - Brother Louie

♩ = 111,000114

8

12

16

20

24

28

31

8

Copyright © 1998 by Chris Rada
All Rights Reserved

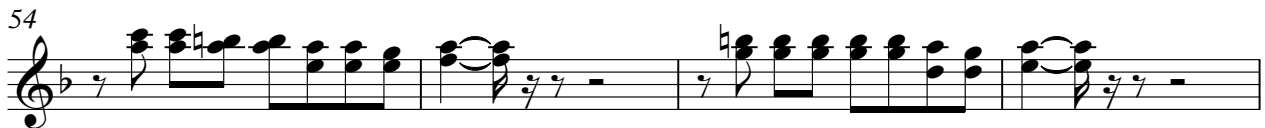

Staff-2 The Stories - Brother Louie

♩ = 111,000114

8

15

21

27

33

38

44

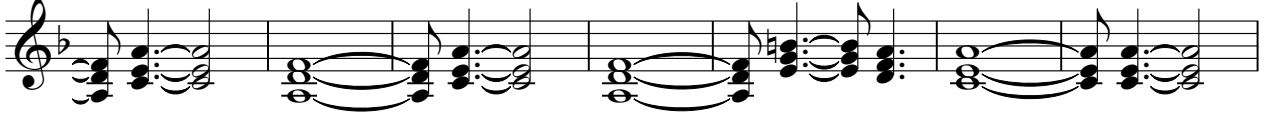

51

57

63

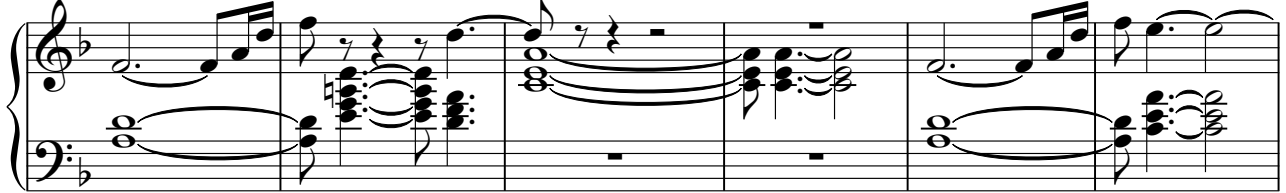

69

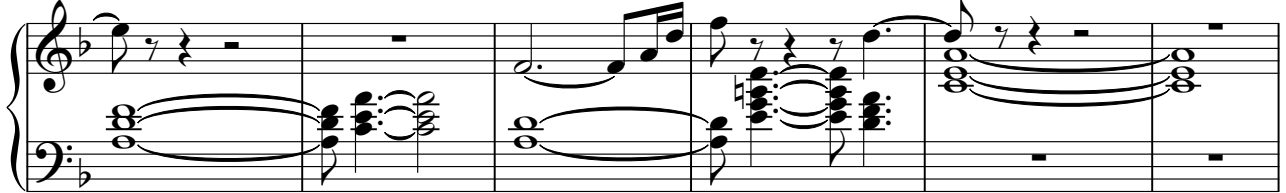

75

synth

The Stories - Brother Louie

♩ = 111,000114

7

18

6

28

32

15

51

55

7

Copyright © 1998 by Chris Rada
All Rights Reserved

2

synth

66

70

75

78

guitar 1 The Stories - Brother Louie

♩ = 111,000114

5

9

13

17

21

25

29

33

37

Copyright © 1998 by Chris Rada
All Rights Reserved

V.S.

41

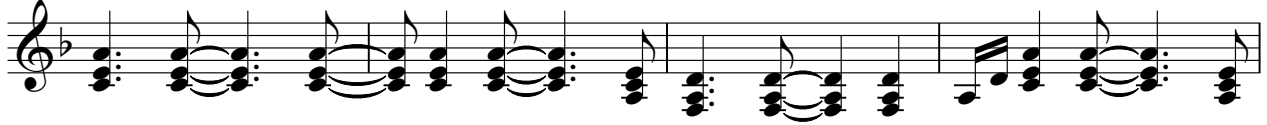

45

49

53

57

61

65

69

73

77

