

0.0"
1.1.00
MIDI Score by Rocco, Joshimo, Matthis

♩ = 102,000053

10

Ten. Sax.

Perc.

E. Bass

E. Piano

Solo

14

Ten. Sax.

Perc.

E. Bass

E. Piano

Solo

17

Ten. Sax.

Perc.

E. Bass

E. Piano

Solo

21

Ten. Sax.

Perc.

Alto Glock.

E. Bass

E. Piano

Cb.

Solo

25

Fl.

Ten. Sax.

Perc.

Alto Glock.

E. Bass

E. Piano

Cb.

Solo

29

Fl.

Ten. Sax.

Perc.

Alto Glock.

E. Bass

E. Piano

Cb.

Solo

33

Fl.

Ten. Sax.

Perc.

Alto Glock.

E. Bass

E. Piano

Cb.

Solo

36

Ten. Sax.

Perc.

E. Bass

E. Piano

Cb.

Solo

40

Ten. Sax.

Perc.

Alto Glock.

E. Bass

E. Piano

Cb.

Solo

43

Fl.
Ten. Sax.
Perc.
Alto Glock.
E. Bass
E. Piano
Cb.
Solo

47

Fl.
Ten. Sax.
Perc.
Alto Glock.
E. Bass
E. Piano
Cb.
Solo

50

Fl.

Ten. Sax.

Perc.

Alto Glock.

E. Bass

E. Piano

Cb.

Solo

Double bar line

53

Fl.

Ten. Sax.

Perc.

Alto Glock.

E. Bass

E. Piano

Cb.

Solo

57

Fl.

Ten. Sax.

Perc.

Alto Glock.

E. Bass

E. Piano

Cb.

Solo

61

Fl.

Ten. Sax.

Perc.

Alto Glock.

E. Bass

E. Piano

Cb.

Solo

64

Ten. Sax.

Perc.

E. Bass

E. Piano

Cb.

Solo

68

Fl.

Ten. Sax.

Perc.

Alto Glock.

E. Bass

E. Piano

Cb.

Solo

71

Fl.
Ten. Sax.
Perc.
Alto Glock.
E. Bass
E. Piano
Cb.
Solo

74

Fl.
Ten. Sax.
Perc.
Alto Glock.
E. Bass
E. Piano
Cb.
Solo

77

Fl.
Ten. Sax.
Perc.
Alto Glock.
E. Bass
E. Piano
Cb.
Solo

79

Fl.
Ten. Sax.
Perc.
Alto Glock.
E. Bass
E. Piano
Cb.
Solo

Flute

♩ = 102,000053

Tenor Saxophone

♩ = 102,000053

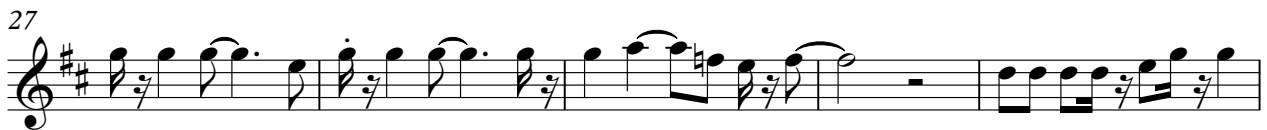

45

50

54

59

64

69

74

78

Percussion

♩ = 102,000053

4/4

6

10

14

18

22

26

30

34

38

V.S.

42

46

50

54

58

62

66

70

74

78

Alto Glockenspiel

♩ = 102,000053

2

6 15

24

27

30

34 5

42

45

48

51

V.S.

55

58

62

70

73

76

79

Fretless Electric Bass

♩ = 102,000053

2

6

10

14

18

23

27

32

36

41

V.S.

46

50

54

59

63

67

72

77

Electric Piano

♩ = 102,000053

V.S.

32

37

42

47

51

54

60

65

70

75

78

Contrabass

♩ = 102,000053

4 15

22

27

32

37

42

47

53

57

62

V.S.

2
67

Contrabass

72

77

Solo

♩ = 102,000053

2

6

9

12

14

16

19

22

24

27

V.S.

