

Jennifer Lopez - Lets Get Loud

0.0"
1.1,00
Lets Get Loud - Sequenced by Jeff Abrams doctorpc@erols.com

♩ = 132,000137

- Alto Saxco**: Treble clef, 4/4 time signature. Part 1: Rest. Part 2: Quarter note G4, quarter note A4, quarter note B4, quarter note C5. Part 3: Quarter note D5, quarter note E5, quarter note F5, quarter note G5.
- Tenor Sax**: Treble clef, 4/4 time signature. Part 1: Rest. Part 2: Quarter note B3, quarter note C4, quarter note D4, quarter note E4. Part 3: Quarter note F4, quarter note G4, quarter note A4, quarter note B4.
- Bari**: Treble clef, 4/4 time signature. Part 1: Rest. Part 2: Quarter note G2, quarter note A2, quarter note B2, quarter note C3. Part 3: Quarter note D3, quarter note E3, quarter note F3, quarter note G3.
- Trumpet 2**: Treble clef, 4/4 time signature. Part 1: Rest. Part 2: Quarter note G4, quarter note A4, quarter note B4, quarter note C5. Part 3: Quarter note D5, quarter note E5, quarter note F5, quarter note G5.
- Trombone 1**: Bass clef, 4/4 time signature. Part 1: Rest. Part 2: Quarter note G2, quarter note A2, quarter note B2, quarter note C3. Part 3: Quarter note D3, quarter note E3, quarter note F3, quarter note G3.
- Trombone 2**: Bass clef, 4/4 time signature. Part 1: Rest. Part 2: Quarter note G2, quarter note A2, quarter note B2, quarter note C3. Part 3: Quarter note D3, quarter note E3, quarter note F3, quarter note G3.
- TR-808**: Percussion clef, 4/4 time signature. Part 1: Rest. Part 2: Quarter note G2, quarter note A2, quarter note B2, quarter note C3. Part 3: Quarter note D3, quarter note E3, quarter note F3, quarter note G3.
- Brass Section**: Treble clef, 4/4 time signature. Part 1: Rest. Part 2: Quarter note G4, quarter note A4, quarter note B4, quarter note C5. Part 3: Quarter note D5, quarter note E5, quarter note F5, quarter note G5.

♩ = 132,000137

4

Alto Saxco

Tenor Sax

Bari

Trumpet 2

Trombone 1

Trombone 2

timbale, etc

shakers

guiro

TR-808

tamb

Brass Section

7

Alto Saxco

Tenor Sax

Bari

Trumpet 2

Trombone 1

Trombone 2

timbale, etc

shakers

guiro

TR-808

tamb

Brass Section

10

Trumpet 2

Trombone 1

Trombone 2

fills

kick snare hat

shakers

Brass Section

Bright Aco Piano

12

Trumpet 2

Trombone 1

Trombone 2

kick snare hat

shakers

Brass Section

Bright Aco Piano

14

Alto Saxco

Tenor Sax

Bari

Trumpet 2

Trombone 1

Trombone 2

kick snare hat

shakers

Brass Section

Bright Aco Piano

16

Alto Saxco

Tenor Sax

Bari

Trumpet 2

Trombone 1

Trombone 2

fills

kick snare hat

shakers

FretlessBass

Brass Section

Bright Aco Piano

6

18

Alto Saxco

Tenor Sax

Bari

Trumpet 2

Trombone 1

Trombone 2

fills

kick snare hat

shakers

TR-808

FretlesBass

Brass Section

Bright Aco Piano

20

Alto Saxco

Tenor Sax

Bari

Trumpet 2

Trombone 1

Trombone 2

kick snare hat

shakers

TR-808

FretlessBass

Brass Section

Bright Aco Piano

22

Alto Saxco

Tenor Sax

Bari

fills

kick snare hat

shakers

TR-808

FretlesBass

Bright Aco Piano

24

Alto Saxco

Tenor Sax

Bari

Trumpet 2

Trombone 1

Trombone 2

kick snare hat

shakers

TR-808

FretlesBass

Brass Section

Bright Aco Piano

26

Alto Saxco

Tenor Sax

Bari

kick snare hat

shakers

TR-808

FretlesBass

Bright Aco Piano

28

Alto Saxco

Tenor Sax

Bari

Trumpet 2

Trombone 1

Trombone 2

kick snare hat

shakers

TR-808

FretlesBass

Brass Section

Bright Aco Piano

30

Alto Saxco

Tenor Sax

Bari

Trumpet 2

Trombone 1

Trombone 2

fills

kick snare hat

shakers

TR-808

FretlessBass

Brass Section

Bright Aco Piano

32

Alto Saxco

Tenor Sax

Bari

Trumpet 2

Trombone 1

Trombone 2

kick snare hat

shakers

TR-808

FretlesBass

Brass Section

Bright Aco Piano

34

Alto Saxco

Tenor Sax

Bari

Trumpet 2

Trombone 1

Trombone 2

kick snare hat

shakers

TR-808

FretlessBass

Brass Section

Bright Aco Piano

36

Alto Saxco

Tenor Sax

Bari

Trumpet 2

Trombone 1

Trombone 2

kick snare hat

shakers

TR-808

FretlessBass

Brass Section

Bright Aco Piano

38

Alto Saxco

Tenor Sax

Bari

fills

kick snare hat

shakers

TR-808

FretlesBass

Bright Aco Piano

40

Alto Saxco

Tenor Sax

Bari

Trumpet 2

Trombone 1

Trombone 2

kick snare hat

shakers

TR-808

FretlessBass

Brass Section

Bright Aco Piano

42

Alto Saxco

Tenor Sax

Bari

kick snare hat

shakers

TR-808

FretlesBass

Bright Aco Piano

44

Alto Saxco

Tenor Sax

Bari

Trumpet 2

kick snare hat

shakers

TR-808

Brass Section

46

Alto Saxco

Tenor Sax

Bari

Trumpet 2

Trombone 1

Trombone 2

fills

kick snare hat

shakers

TR-808

FretlesBass

Brass Section

Bright Aco Piano

48

Alto Saxco

Tenor Sax

Bari

Trumpet 2

Trombone 1

Trombone 2

kick snare hat

shakers

TR-808

FretlessBass

Brass Section

Bright Aco Piano

50

Alto Saxco

Tenor Sax

Bari

Trumpet 2

Trombone 1

Trombone 2

kick snare hat

shakers

TR-808

FretlessBass

Brass Section

Bright Aco Piano

52

Alto Saxco

Tenor Sax

Bari

Trumpet 2

Trombone 1

Trombone 2

kick snare hat

shakers

TR-808

FretlessBass

Brass Section

Bright Aco Piano

1'36.3"
54.1,00
ch

54

Alto Saxco

Tenor Sax

Bari

Trumpet 2

Trombone 1

Trombone 2

fills

kick snare hat

shakers

TR-808

tamb

FretlesBass

Brass Section

Bright Aco Piano

56

58

Alto Saxco

Tenor Sax

Bari

Trumpet 2

Trombone 1

Trombone 2

fills

kick snare hat

shakers

TR-808

tamb

FretlesBass

Brass Section

Bright Aco Piano

60

Alto Saxco

Tenor Sax

Bari

Trumpet 2

Trombone 1

Trombone 2

kick snare hat

shakers

TR-808

tamb

FretlessBass

Brass Section

Bright Aco Piano

1'50.9"
62.1,00
change

62

Alto Saxco

Tenor Sax

Bari

Trumpet 2

Trombone 1

Trombone 2

fills

timbale, etc

bongos

guiro

cowbell

Acou Bass

Brass Section

Bright Aco Piano

65

67

kick snare hat

timbale, etc

bongos

shakers

guiro

TR-808

cowbell

Acou Bass

Bright Aco Piano

69

kick snare hat

timbale, etc

bongos

shakers

guiro

TR-808

cowbell

Acou Bass

Bright Acou Piano

70

Alto Saxco

Tenor Sax

Bari

Trumpet 2

Trombone 1

Trombone 2

fills

kick snare hat

bongos

shakers

guiro

TR-808

cowbell

FretlesBass

Brass Section

Bright Aco Piano

71

Alto Saxco

Tenor Sax

Bari

Trumpet 2

Trombone 1

Trombone 2

kick snare hat

bongos

shakers

guiro

TR-808

cowbell

FretlessBass

Brass Section

Bright Aco Piano

3

72

Alto Saxo

Tenor Sax

Bari

Trumpet 2

Trombone 1

Trombone 2

kick snare hat

bongos

shakers

guiro

TR-808

cowbell

Fretless Bass

Brass Section

Bright Aco Piano

73

Alto Saxco

Tenor Sax

Bari

Trumpet 2

Trombone 1

Trombone 2

fills

kick snare hat

shakers

TR-808

cowbell

FretlesBass

Brass Section

Bright Aco Piano

75

kick snare hat
timbale, etc
shakers
TR-808

78

Alto Saxco
Tenor Sax
Bari
Trumpet 2
Trombone 1
Trombone 2
kick snare hat
shakers
TR-808
Brass Section

80

Alto Saxco

Tenor Sax

Bari

Trumpet 2

Trombone 1

Trombone 2

kick snare hat

shakers

TR-808

Brass Section

82

Alto Saxco

Tenor Sax

Bari

fills

kick snare hat

shakers

TR-808

FretlesBass

Bright Aco Piano

84

Alto Saxco

Tenor Sax

Bari

Trumpet 2

Trombone 1

Trombone 2

kick snare hat

shakers

TR-808

FretlesBass

Brass Section

Bright Aco Piano

86

Alto Saxco

Tenor Sax

Bari

kick snare hat

shakers

TR-808

FretlesBass

Bright Aco Piano

88

Alto Saxco

Tenor Sax

Bari

Trumpet 2

Trombone 1

Trombone 2

kick snare hat

shakers

TR-808

Fretless Bass

Brass Section

Bright Aco Piano

90

Alto Saxco

Tenor Sax

Bari

Trumpet 2

Trombone 1

Trombone 2

fills

kick snare hat

shakers

TR-808

FretlessBass

Brass Section

Bright Aco Piano

92

Alto Saxco

Tenor Sax

Bari

Trumpet 2

Trombone 1

Trombone 2

kick snare hat

shakers

TR-808

FretlessBass

Brass Section

Bright Aco Piano

94

Alto Saxco

Tenor Sax

Bari

Trumpet 2

Trombone 1

Trombone 2

kick snare hat

shakers

TR-808

FretlessBass

Brass Section

Bright Aco Piano

96

Alto Saxco

Tenor Sax

Bari

Trumpet 2

Trombone 1

Trombone 2

kick snare hat

shakers

TR-808

FretlessBass

Brass Section

Bright Aco Piano

2'56.3"
98.1,00
ch

98

Alto Saxco

Tenor Sax

Bari

Trumpet 2

Trombone 1

Trombone 2

fills

kick snare hat

shakers

TR-808

tamb

FretlesBass

Brass Section

Bright Aco Piano

100

Alto Saxco

Tenor Sax

Bari

Trumpet 2

Trombone 1

Trombone 2

kick snare hat

shakers

TR-808

tamb

FretlesBass

Brass Section

Bright Aco Piano

102

Alto Saxco

Tenor Sax

Bari

Trumpet 2

Trombone 1

Trombone 2

kick snare hat

shakers

TR-808

tamb

FretlesBass

Brass Section

Bright Aco Piano

104

Alto Saxco

Tenor Sax

Bari

Trumpet 2

Trombone 1

Trombone 2

kick snare hat

shakers

TR-808

tamb

FretlesBass

Brass Section

Bright Aco Piano

3'10.9"
106.1,00
break

106

108

110

kick snare hat

timbale, etc

bongos

shakers

TR-808

cowbell

Bright Aco Piano

112

114

Alto Saxco

Tenor Sax

Bari

Trumpet 2

Trombone 1

Trombone 2

fills

kick snare hat

bongos

shakers

guiro

TR-808

cowbell

tamb

Brass Section

Bright Aco Piano

117

kick snare hat

bongos

shakers

guiro

TR-808

cowbell

tamb

Bright Aco Piano

120

Alto Saxco

Tenor Sax

Bari

Trumpet 2

Trombone 1

Trombone 2

fills

kick snare hat

bongos

shakers

guiro

TR-808

cowbell

tamb

Brass Section

Bright Aco Piano

6

3'39.9"
122.1,00
ch

122

Alto Saxco

Tenor Sax

Bari

Trumpet 2

Trombone 1

Trombone 2

fills

kick snare hat

shakers

TR-808

tamb

FretlesBass

Brass Section

Bright Aco Piano

124

Alto Saxco

Tenor Sax

Bari

Trumpet 2

Trombone 1

Trombone 2

kick snare hat

shakers

TR-808

tamb

FretlessBass

Brass Section

Bright Aco Piano

126

Alto Saxco

Tenor Sax

Bari

Trumpet 2

Trombone 1

Trombone 2

kick snare hat

shakers

TR-808

tamb

FretlessBass

Brass Section

Bright Aco Piano

128

Alto Saxco

Tenor Sax

Bari

Trumpet 2

Trombone 1

Trombone 2

fills

kick snare hat

shakers

TR-808

tamb

FretlesBass

Brass Section

Bright Aco Piano

Jennifer Lopez - Lets Get Loud

Alto Saxco

♩ = 132,000137

6

10 **4**

17

21

25

30

34

38

42

V.S.

45

48

52

56

60

70

73

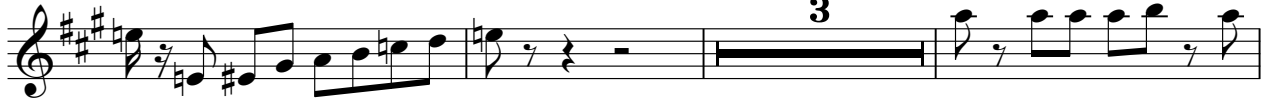

79

83

87

92

96

100

104

115

123

127

Jennifer Lopez - Lets Get Loud

Tenor Sax

♩ = 132,000137

V.S.

45

48

52

56

59

63

72

78

82

86

90

94

98

101

104

114

122

125

128

Jennifer Lopez - Lets Get Loud

Bari

♩ = 132,000137

5

9

16

20

24

28

32

36

40

V.S.

44

48

52

56

60

70

73

79

82

86

90

94

98

102

106

121

125

128

Jennifer Lopez - Lets Get Loud

Trumpet 2

♩ = 132,000137

5

9

13

17

21

28

32

36

40

Trumpet 2

44

47

51

55

59

63

72

78

82

89

93

97

101

105

120

124

127

Trombone 1

Jennifer Lopez - Lets Get Loud

♩ = 132,000137

5

9

13

17

21

29

33

37

46

50

54

58

62

72

78

82

90

94

98

102

106

121

125

128

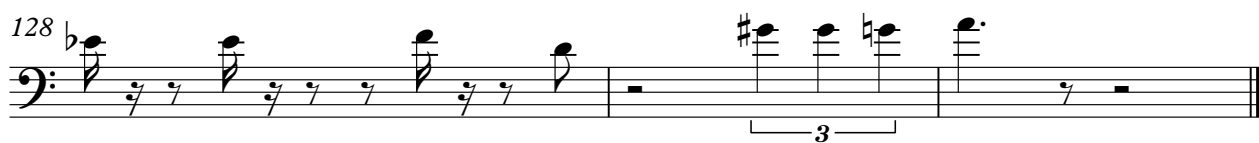

Trombone 2

Jennifer Lopez - Lets Get Loud

♩ = 132,000137

46

50

54

58

62

72

78

82

90

94

98

102

106

121

125

128

Jennifer Lopez - Lets Get Loud

fills

♩ = 132,000137

9 5

6 3 7

7 7 7

3 3 3

3 3 7

7 7 7

7 5

6

6 3

Jennifer Lopez - Lets Get Loud

kick snare hat

♩ = 132,000137

9

12

15

18

21

24

27

30

33

36

V.S.

kick snare hat

39

42

45

48

51

54

57

60

67

70

kick snare hat

74

77

80

83

86

89

92

95

98

101

V.S.

kick snare hat

104

107

110

114

121

125

127

timbale, etc

Jennifer Lopez - Lets Get Loud

♩ = 132,000137

4

3

10

52

65

69

7

28

106

109

3

112

3

17

bongos

Jennifer Lopez - Lets Get Loud

♩ = 132,000137

61

65

70

33

106

110

115

119

9

shakers

Jennifer Lopez - Lets Get Loud

♩ = 132,000137

5

9

13

17

21

25

29

33

37

41

V.S.

2

shakers

45

49

53

57

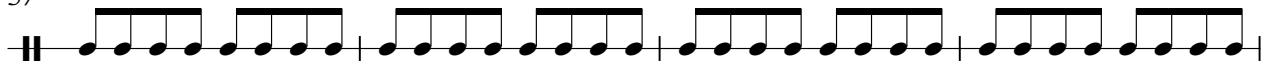

61

68

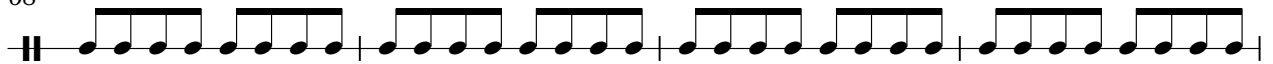

72

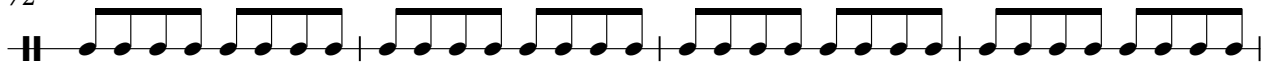

76

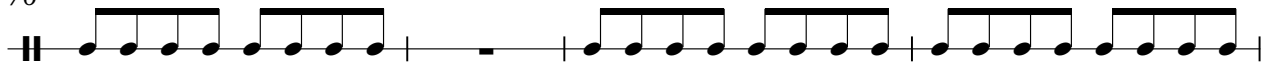

80

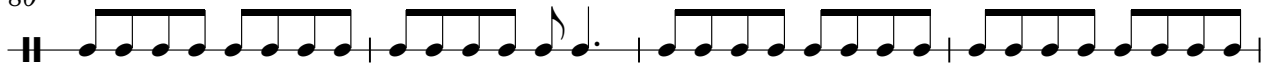

84

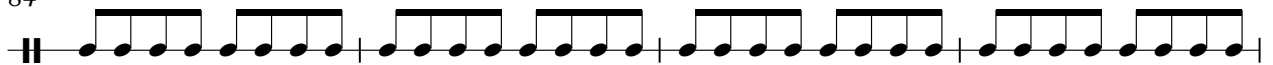

88

92

96

100

104

108

112

116

119

4

shakers

122

126

guiro

Jennifer Lopez - Lets Get Loud

$\text{♩} = 132,000137$

5

10

52

65

70

41

114

119

9

♩ = 132,000137

7

8

20

26

32

38

44

50

56

60

4

66

72

79

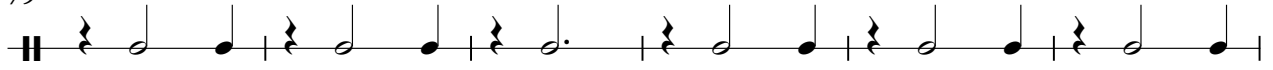

85

91

97

103

109

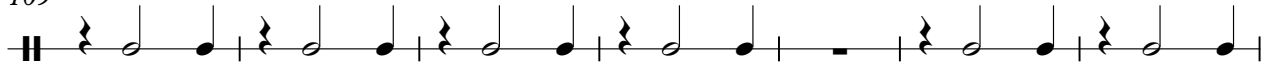

116

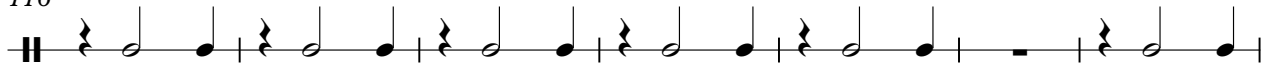

123

127

cowbell

Jennifer Lopez - Lets Get Loud

$\text{♩} = 132,000137$

61

65

70

32

106

111

117

120

9

tamb

Jennifer Lopez - Lets Get Loud

♩ = 132,000137

5

9

44

56

60

36

99

103

8

114

118

122

126

2

♩ = 132,000137

61

65

68

61

♩ = 132,000137

16

20

23

27

32

36

40

42

2

46

51

55

59

70

74

85

89

93

97

101

105

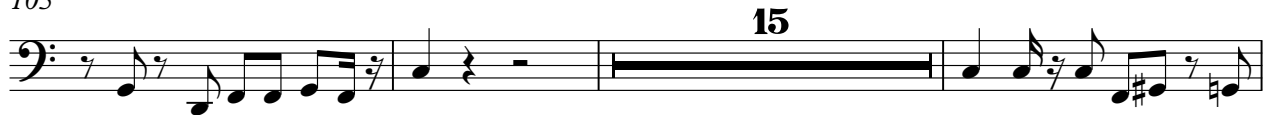

123

127

Brass Section

Jennifer Lopez - Lets Get Loud

♩ = 132,000137

5

9

13

17

21

29

33

37

Brass Section

94

98

102

106

121

125

128

♩ = 132,000137

9

13

17

20

23

26

29

31

33

35

V.S.

Bright Aco Piano

Bright Acc Piano

V.S.

Bright Aco Piano

128 **Bright Aco Piano** 5
