

The Surfaris - Wipeout

♩ = 150,000000

kick 1 36

tom mid 1 47

PIANO

GUITAR LEAD

GUITAR SOLO

GUITAR LEAD

GUITAR SOLO

GUITAR-RHYTHM

BASS

ORGAN 3

ORGAN 1

ORGAN 2

♩ = 150,000000

5

kick 1 36

tom mid 1 47

GUITAR LEAD

GUITAR LEAD

BASS

ORGAN 1

8

kick 1 36

tom mid 1 47

PIANO

GUITAR LEAD

GUITAR LEAD

BASS

ORGAN 3

ORGAN 1

11

kick 1 36

tom mid 1 47

PIANO

GUITAR LEAD

GUITAR LEAD

BASS

ORGAN 3

ORGAN 1

14

kick 1 36

tom mid 1 47

PIANO

GUITAR LEAD

GUITAR LEAD

BASS

ORGAN 3

ORGAN 1

17

kick 1 36

tom mid 1 47

PIANO

GUITAR LEAD

GUITAR LEAD

BASS

ORGAN 3

ORGAN 1

20

kick 1 36

tom high 2 48

tom mid 1 47

PIANO

GUITAR-RHYTHM

BASS

ORGAN 3

ORGAN 2

23

kick 1 36

tom high 2 48

PIANO

GUITAR-RHYTHM

BASS

ORGAN 2

27

kick 1 36

tom high 2 48

PIANO

GUITAR-RHYTHM

BASS

ORGAN 2

31

crash 1 49

crash 2 57

kick 1 36

ride 1 51

ride 2 59

snare 2 40

tom high 2 48

PIANO

GUITAR LEAD

GUITAR LEAD

BASS

ORGAN 3

ORGAN 1

35

crash 1 49

kick 1 36

ride 1 51

ride 2 59

snare 2 40

PIANO

GUITAR LEAD

GUITAR LEAD

BASS

ORGAN 3

ORGAN 1

39

crash 1 49

kick 1 36

ride 1 51

ride 2 59

snare 2 40

PIANO

GUITAR LEAD

GUITAR LEAD

BASS

ORGAN 3

ORGAN 1

43

kick 1 36

ride 1 51

snare 2 40

tom mid 1 47

PIANO

GUITAR LEAD

GUITAR LEAD

GUITAR-RHYTHM

BASS

ORGAN 3

ORGAN 1

ORGAN 2

46

kick 1 36

tom mid 1 47

PIANO

GUITAR-RHYTHM

BASS

ORGAN 2

50

kick 1 36

tom mid 1 47

PIANO

GUITAR-RHYTHM

BASS

ORGAN 2

53

kick 1 36

tom mid 1 47

PIANO

GUITAR-RHYTHM

BASS

ORGAN 2

56

crash 1 49

crash 2 57

kick 1 36

ride 1 51

ride 2 59

snare 2 40

PIANO

GUITAR SOLO

GUITAR SOLO

BASS

ORGAN 3

59

crash 1 49

kick 1 36

ride 1 51

ride 2 59

snare 2 40

PIANO

GUITAR SOLO

GUITAR SOLO

BASS

ORGAN 3

62

crash 1 49

kick 1 36

ride 1 51

ride 2 59

snare 2 40

PIANO

GUITAR SOLO

GUITAR SOLO

BASS

ORGAN 3

65

crash 1 49

kick 1 36

ride 1 51

ride 2 59

snare 2 40

PIANO

GUITAR SOLO

GUITAR SOLO

BASS

ORGAN 3

68

kick 1 36

tom mid 1 47

PIANO

GUITAR SOLO

GUITAR SOLO

GUITAR-RHYTHM

BASS

ORGAN 3

ORGAN 2

72

kick 1 36

tom mid 1 47

PIANO

GUITAR-RHYTHM

BASS

ORGAN 2

75

kick 1 36

tom mid 1 47

PIANO

GUITAR-RHYTHM

BASS

ORGAN 2

78

81

crash 1 49

kick 1 36

ride 1 51

ride 2 59

snare 2 40

PIANO

GUITAR LEAD

GUITAR LEAD

BASS

ORGAN 3

ORGAN 1

85

89

92

96

crash 1 49

kick 1 36

ride 1 51

ride 2 59

snare 2 40

PIANO

GUITAR LEAD

GUITAR LEAD

BASS

ORGAN 3

ORGAN 1

99

crash 1 49

kick 1 36

ride 1 51

ride 2 59

snare 2 40

PIANO

GUITAR LEAD

GUITAR LEAD

BASS

ORGAN 3

ORGAN 1

103

♩ = 150,000000

31

38

59

80

89

97

♩ = 150,000000

**31** **23**

57

**23**

81

**11** **14**

♩ = 150,000000

7

13

19

25

31

37

43

49

55

2

kick 1 36

61

67

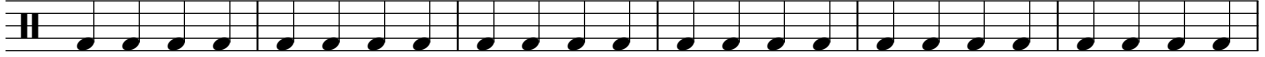

73

79

85

91

97

102

♩ = 150,000000

**31**

35

40

**12**

56

61

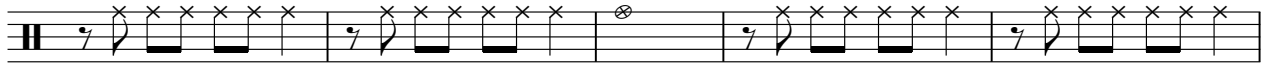

66

**12**

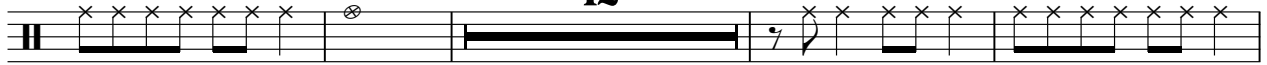

82

87

92

97

2

ride 1 51

101

♩ = 150,000000

31

36

42

13

59

65

13

82

88

94

99

4

♩ = 150,000000

**31**

35

39

43

**12**

58

63

66

**12**

2

snare 2 40

80

85

90

95

99

102

tom high 2 48

# The Surfaris - Wipeout

♩ = 150,000000

**19**

22

24

26

28

30

32

**75**

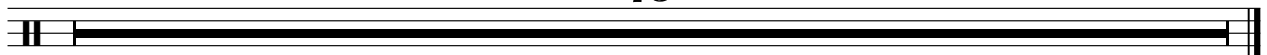

♩ = 150,000000

2

tom mid 1 47

44

46

48

50

52

54

68

70

72

74

76

78

104

PIANO

# The Surfaris - Wipeout

♩ = 150,000000

7

11

16

20

24

28

32

35

40

44

51

76

81

86

91

94

98

102

GUITAR LEAD

The Surfaris - Wipeout

♩ = 150,000000

5

10

14

18

11

32

36

40

43

36

GUITAR SOLO

The Surfaris - Wipeout

♩ = 150,000000

55

58

61

64

67

38

GUITAR LEAD

80

84

88

92

96

100

103

GUITAR SOLO

The Surfaris - Wipeout

♩ = 150,000000

55

58

61

64

67

38

GUITAR-RHYTHM

The Surfaris - Wipeout

♩ = 150,000000

19

24

30

13

48

54

13

72

77

28

# The Surfaris - Wipeout

BASS

♩ = 150,000000

5

8

12

15

18

23

30

34

37

40

V.S.

82

85

88

91

95

98

101

103

2

ORGAN 3

The Surfaris - Wipeout

♩ = 150,000000

7

11

14

17

20

11

34

38

42

44

11

56

60

63

67

80

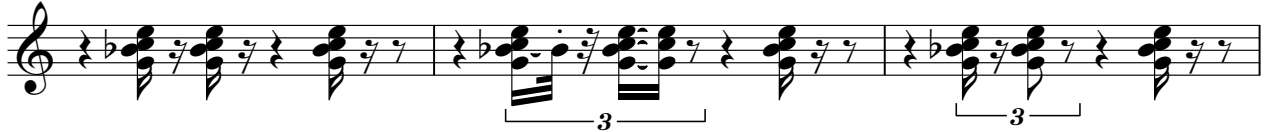

83

86

90

93

97

100

103

ORGAN 1

The Surfaris - Wipeout

♩ = 150,000000

5

10

14

18

11

32

36

40

43

36

80

84

88

92

96

100

103

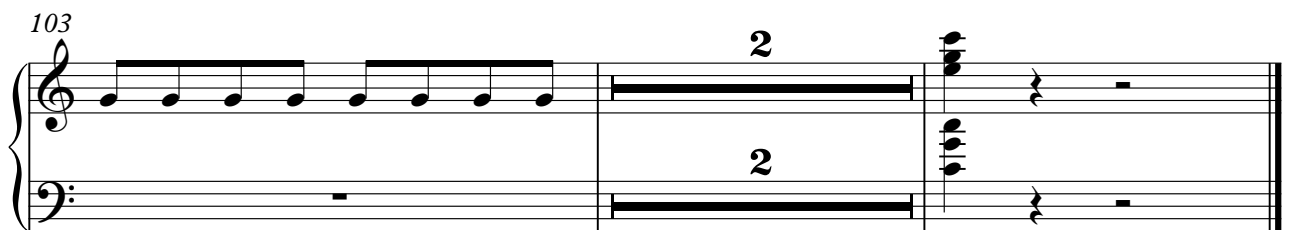

ORGAN 2

The Surfaris - Wipeout

♩ = 150,000000

19

19

25

31

13

13

49

55

13

13

70

74

77
