

Talk Talk - Its My Life

♩ = 125,000000

Pan Flute - Vocal Melody

Drums

Drums Fill

Acoustic Guitar

Fretless Bass

Synth Strings

Lead 3 (calliope lead)

Pad 3 (polysynth)

Pad 7 (halo)

♩ = 125,000000

FX5 (brightness)

Bird Tweet

6

Pan Flute - Vocal Melody

Drums

Acoustic Guitar

Fretless Bass

Synth Strings

Lead 3 (calliope lead)

Pad 3 (polysynth)

Pad 7 (halo)

FX5 (brightness)

Bird Tweet

10

Pan Flute - Vocal Melody

Drums

Acoustic Guitar

Fretless Bass

Synth Strings

Lead 3 (calliope lead)

Pad 3 (polysynth)

Pad 7 (halo)

FX5 (brightness)

Bird Tweet

==

14

Pan Flute - Vocal Melody

Drums

Drums Fill

Acoustic Guitar

Fretless Bass

Synth Strings

Lead 3 (calliope lead)

Pad 3 (polysynth)

Pad 7 (halo)

FX5 (brightness)

18

Pan Flute - Vocal Melody

Drums

Acoustic Guitar

Fretless Bass

Synth Strings

Lead 3 (calliope lead)

Pad 3 (polysynth)

Pad 7 (halo)

FX5 (brightness)

22

Pan Flute - Vocal Melody

Drums

Drums Fill

Acoustic Guitar

Fretless Bass

Synth Strings

Lead 3 (calliope lead)

Pad 3 (polysynth)

Pad 7 (halo)

FX5 (brightness)

26

Pan Flute - Vocal Melody

Drums

Drums Fill

Acoustic Guitar

Fretless Bass

Synth Strings

Lead 3 (calliope lead)

Pad 1 (new age)

Pad 3 (polysynth)

FX5 (brightness)

30

Pan Flute - Vocal Melody

Drums

Drums Fill

Fretless Bass

Synth Strings

Pad 1 (new age)

Pad 7 (halo)

FX5 (brightness)

35

Pan Flute - Vocal Melody

Drums

Drums Fill

Fretless Bass

Synth Strings

Synth Brass 1

Pad 1 (new age)

FX5 (brightness)

40

Pan Flute - Vocal Melody

Drums

Drums Fill

Fretless Bass

Synth Strings

Synth Brass 1

Pad 1 (new age)

FX5 (brightness)

44

Pan Flute - Vocal Melody

Drums

Drums Fill

Fretless Bass

Synth Strings

Synth Brass 1

Lead 3 (calliope lead)

Pad 1 (new age)

Pad 7 (halo)

FX5 (brightness)

Bird Tweet

48

Drums

Acoustic Guitar

Fretless Bass

Synth Strings

Lead 3 (calliope lead)

Pad 3 (polysynth)

Pad 7 (halo)

FX5 (brightness)

52

Pan Flute - Vocal Melody

Drums

Acoustic Guitar

Fretless Bass

Synth Strings

Lead 3 (calliope lead)

Pad 3 (polysynth)

Pad 7 (halo)

FX5 (brightness)

Bird Tweet

56

Pan Flute - Vocal Melody

Drums

Dulcimer

Acoustic Guitar

Fretless Bass

Synth Strings

Lead 3 (calliope lead)

Pad 3 (polysynth)

Pad 7 (halo)

FX5 (brightness)

60

Pan Flute - Vocal Melody

Drums

Dulcimer

Acoustic Guitar

Fretless Bass

Synth Strings

Lead 3 (calliope lead)

Pad 3 (polysynth)

Pad 7 (halo)

FX5 (brightness)

64

Pan Flute - Vocal Melody

Drums

Acoustic Guitar

Fretless Bass

Synth Strings

Lead 3 (calliope lead)

Pad 3 (polysynth)

Pad 7 (halo)

FX5 (brightness)

Bird Tweet

68

Pan Flute - Vocal Melody

English Horn

Drums

Acoustic Guitar

Fretless Bass

Synth Strings

Lead 3 (calliope lead)

Pad 3 (polysynth)

Pad 7 (halo)

FX5 (brightness)

71

Pan Flute - Vocal Melody

English Horn

Drums

Drums Fill

Acoustic Guitar

Fretless Bass

Synth Strings

Pad 1 (new age)

Pad 3 (polysynth)

FX5 (brightness)

75

Pan Flute - Vocal Melody

English Horn

Drums

Drums Fill

Fretless Bass

Synth Strings

Pad 1 (new age)

FX5 (brightness)

79

Pan Flute - Vocal Melody

English Horn

Drums

Drums Fill

Fretless Bass

Synth Strings

Synth Brass 1

Pad 1 (new age)

FX5 (brightness)

83

Pan Flute - Vocal Melody

English Horn

Drums

Drums Fill

Fretless Bass

Synth Strings

Synth Brass 1

Pad 1 (new age)

FX5 (brightness)

87

Pan Flute - Vocal Melody

English Horn

Drums

Drums Fill

Dulcimer

Fretless Bass

Synth Strings

Synth Brass 1

Pad 1 (new age)

Pad 7 (halo)

FX5 (brightness)

90

English Horn

Drums

Drums Fill

Dulcimer

Fretless Bass

Synth Strings

Pad 1 (new age)

Pad 7 (halo)

FX5 (brightness)

93

English Horn

Drums

Dulcimer

Fretless Bass

Synth Strings

Pad 1 (new age)

Pad 7 (halo)

96

English Horn
Drums
Dulcimer
Fretless Bass
Synth Strings
Pad 1 (new age)
Pad 7 (halo)

99

English Horn
Drums
Drums Fill
Dulcimer
Fretless Bass
Synth Strings
Pad 1 (new age)
FX5 (brightness)

102

Pan Flute - Vocal Melody

English Horn

Drums

Drums Fill

Fretless Bass

Synth Strings

Pad 1 (new age)

FX5 (brightness)

107

Pan Flute - Vocal Melody

Drums

Drums Fill

Fretless Bass

Synth Strings

Synth Brass 1

Pad 1 (new age)

FX5 (brightness)

111

Pan Flute - Vocal Melody

Drums

Drums Fill

Fretless Bass

Synth Strings

Synth Brass 1

Pad 1 (new age)

FX5 (brightness)

115

Pan Flute - Vocal Melody

Drums

Drums Fill

Fretless Bass

Synth Strings

Synth Brass 1

Pad 1 (new age)

FX5 (brightness)

119

Pan Flute - Vocal Melody

Drums

Drums Fill

Fretless Bass

Synth Strings

Pad 1 (new age)

FX5 (brightness)

124

Pan Flute - Vocal Melody

Drums

Drums Fill

Fretless Bass

Synth Strings

Pad 1 (new age)

FX5 (brightness)

128

Pan Flute - Vocal Melody

Drums

Drums Fill

Fretless Bass

Synth Strings

Pad 1 (new age)

FX5 (brightness)

133

Pan Flute - Vocal Melody

Drums

Drums Fill

Fretless Bass

Synth Strings

Pad 1 (new age)

FX5 (brightness)

Talk Talk - Its My Life

Pan Flute - Vocal Melody

♩ = 125,000000

6

13

18

23

29

35

40

8

53

3

60

2

65

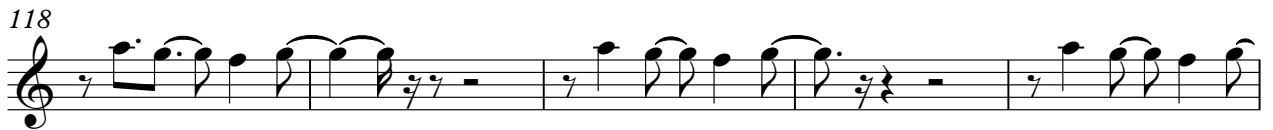
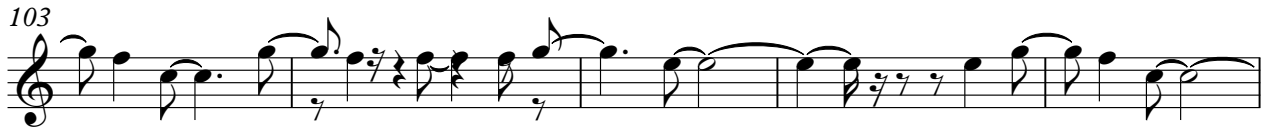
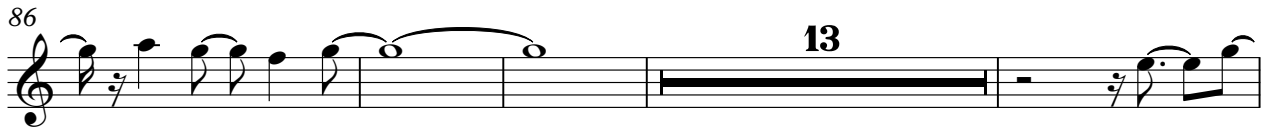

132

English Horn Talk Talk - Its My Life

♩ = 125,000000

69 2

77

86

2

94

99

36

Drums

Talk Talk - Its My Life

♩ = 125,000000
2

6
10
14
18
22
26
30
34
38

V.S.

42

42

46

46

50

50

54

54

58

58

62

62

66

66

70

70

74

74

78

78

Drums

82

86

90

94

98

102

106

110

114

118

V.S.

Drums

122

126

130

134

Drums Fill Talk Talk - Its My Life

♩ = 125,000000

10

15 **9** **2** **2**

32

38

44 **23**

72

79

84

88 **10**

Drums Fill

101

108

113

118

122

126

130

134

Dulcimer Talk Talk - Its My Life

♩ = 125,000000

58 2 28

89

91

93

95

97

99

100

37

Acoustic Guitar **Talk Talk - Its My Life**

♩ = 125,000000
3

7

11

15

20

24

3

26

20

48

51

55

59

64

68

70

66

♩ = 125,000000

41

45

49

53

57

61

65

69

73

77

81

85

89

93

97

101

105

109

113

117

V.S.

121

125

129

133

Synth Strings

Talk Talk - Its My Life

♩ = 125,000000

2

11

20

29

36

43

52

61

70

77

V.S.

Synth Strings

84

91

99

105

112

120

127

132

Synth Brass 1

Talk Talk - Its My Life

♩ = 125,000000

36

40

44 **36**

83

87 **20**

110

114 **21**

Talk Talk - Its My Life

Lead 3 (calliope lead)

♩ = 125,000000

Pad 1 (new age) Talk Talk - Its My Life

♩ = 125,000000

27

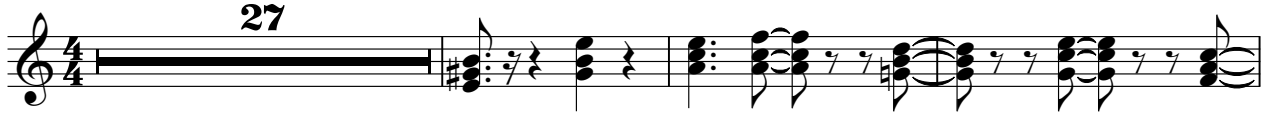

31

36

40

44 25

73

78

83

87

92

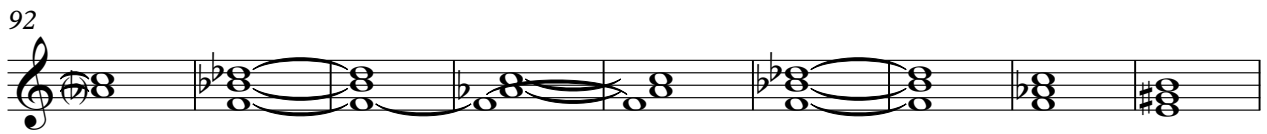

V.S.

101

106

111

115

119

124

129

133

Pad 3 (polysynth) **Talk Talk - Its My Life**

♩ = 125,000000

3

10

17

24

19

48

56

63

69

66

♩ = 125,000000

FX5 (brightness) Talk Talk - Its My Life

♩ = 125,000000

2 2

8

2 2

15

21

3

29

34

39

43

48

2

53

2 2

59

65

73

78

83

87

91

105

110

114

118

123

128

133

Bird Tweet

Talk Talk - Its My Life

♩ = 125,000000

4 2

11

34

48

4

55

10 72