

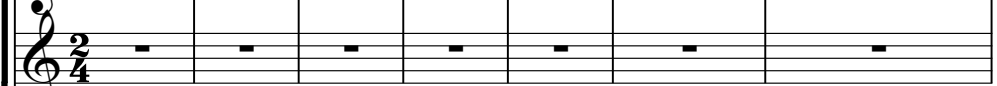

♩ = 83,999969
♩ = 90,999954

Cor Anglais 

Baritone Saxophone 

Baroque Trumpet 

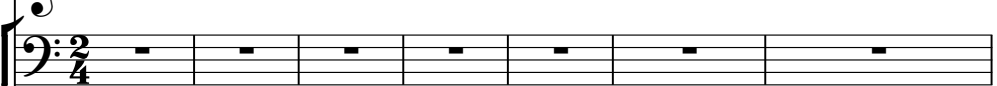
Timpani 

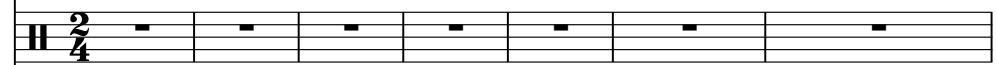
Percussion 

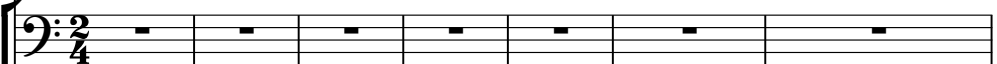
Electric Bass 

5-string Electric Bass 

Quintus 

Electric Piano 

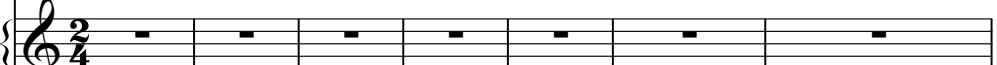
Percussive Organ 

Rock Organ 

Reverse Cymbals 

Synth Strings 

Pad 6 (Metallic) 

♩ = 83,999969
♩ = 90,999954

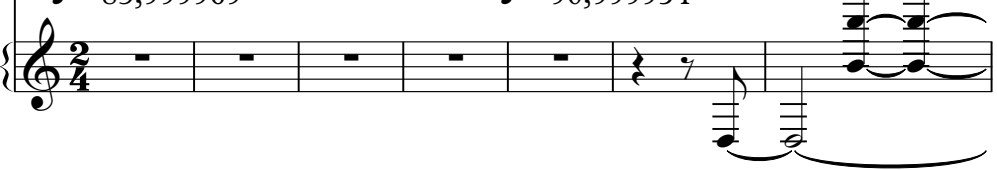
FX 1 (Rain) 

8

12

16

Perc.

E. Bass

Perc. Organ

Pad 6

20

Perc.

E. Bass

Perc. Organ

Pad 6

24

Perc.

E. Bass

Perc. Organ

Pad 6

27

Sow

30

Perc.

E. Bass

E. Bass

Q.

Organ

Rev. Cym.

ing the seeds of love the seeds

Syn. Str.

Pad 6

Detailed description of the musical score for page 6, measures 30-33. The score is arranged in a multi-staff format. The top staff is Percussion (Perc.), marked with a '30' above it, featuring a complex rhythmic pattern with eighth and sixteenth notes and rests. Below it are two Electric Bass (E. Bass) staves, both playing a similar rhythmic pattern of eighth notes with slurs. The Trumpet (Q.) part is in the next staff, playing a melodic line with eighth notes and slurs. The Organ part follows, consisting of sustained chords with long note values. The Reverse Cymbal (Rev. Cym.) part is a simple line with rests. The vocal line is positioned below the Rev. Cym. staff, with the lyrics 'ing the seeds of love the seeds' aligned with the notes. The Synthesizer Strings (Syn. Str.) part is a complex texture of sustained chords and moving lines. The Pad 6 part is the bottom staff, featuring sustained chords and a melodic line.

33

Perc.
 E. Bass
 E. Bass
 Q.
 Organ
 Rev. Cym.
 of love. sowing the seeds of sow
 Syn. Str.
 Pad 6

36

Perc.

E. Bass

E. Bass

Q.

Organ

Rev. Cym.

Syn. Str.

ing the seeds of love the seeds

39

Perc.

E. Bass

E. Bass

Q.

Perc. Organ

Organ

Rev. Cym.

Syn. Str.

Pad 6

of love sow ing the seeds

42

Perc.

E. Bass

Perc. Organ

Syn. Str.

46

50

Perc.

E. Bass

Perc. Organ

Syn. Str.

Pad 6

54

Perc.

E. Bass

Perc. Organ

Syn. Str.

Pad 6

57 Perc. E. Bass Perc. Organ Organ Syn. Str. Pad 6

60

Perc.

E. Bass

E. Bass

Q.

E. Pno.

Perc. Organ

Organ

Rev. Cym.

Syn. Str.

Pad 6

Sow ing the seeds

62

Perc.

E. Bass

E. Bass

Q.

E. Pno.

Organ

Rev. Cym.

Syn. Str.

Pad 6

of love the seeds of love

65

3

Timp.

Perc.

E. Bass

E. Bass

Q.

E. Pno.

Organ

Rev. Cym.

Sow ing the seeds of Sow

Syn. Str.

Pad 6

67

Perc.

E. Bass

E. Bass

Q.

E. Pno.

Organ

Rev. Cym.

Syn. Str.

ing the seeds of love the seeds

70

Perc.

E. Bass

E. Bass

Q.

E. Pno.

Organ

Rev. Cym.

Syn. Str.

Pad 6

of love sow ing

72

Bari. Sax.

Perc.

E. Bass

E. Bass

Q.

E. Pno.

Organ

Rev. Cym.

the seeds birds andhbees

Syn. Str.

Pad 6

Detailed description of the musical score: The score is for page 19, starting at measure 72. It features ten staves: Bari. Sax. (Bass clef), Perc. (Drum set notation), two E. Bass staves (Bass clef), Q. (Treble clef), E. Pno. (Grand staff), Organ (Treble clef), Rev. Cym. (Treble clef), Syn. Str. (Grand staff), and Pad 6 (Grand staff). The lyrics 'the seeds birds andhbees' are positioned below the Rev. Cym. staff. The music includes various rhythmic patterns, rests, and dynamic markings.

75

Bari. Sax.

Perc.

E. Bass

Q.

E. Pno.

Organ

Rev. Cym.

Syn. Str.

girl friend me Aaa

78

C. A.

Perc.

E. Bass

E. Bass

Q.

Organ

Syn. Str.

Detailed description of the musical score: The score is for page 21, starting at measure 78. It consists of seven staves. The top staff, labeled 'C. A.', is in treble clef and contains a quarter rest, a quarter note with a '7' above it, a quarter note, a quarter note, a triplet of eighth notes, and a half note. The second staff, 'Perc.', is in a percussion clef and shows a rhythmic pattern of eighth notes with accents. The third and fourth staves, both labeled 'E. Bass', are in bass clef. The third staff has a quarter rest, a quarter note with a '7' above it, a quarter note, a quarter note, and a quarter rest. The fourth staff has a quarter note, a quarter note, a quarter note with a '7' above it, a quarter note, and a half note. The fifth staff, 'Q.', is in treble clef and shows sustained chords. The sixth staff, 'Organ', is in grand staff (treble and bass clefs) and shows sustained chords. The seventh staff, 'Syn. Str.', is in treble clef and shows a melodic line with chords.

81

C. A.

Perc.

E. Bass

E. Bass

Q.

Organ

Rev. Cym.

Syn. Str.

Pad 6

Aaa

84

C. A.

Perc.

E. Bass

Q.

E. Pno.

Organ

Rev. Cym.

Syn. Str.

Pad 6

Aaa

87

C. A.

Perc.

E. Bass

Q.

E. Pno.

Organ

Rev. Cym.

Syn. Str.

Pad 6

Aaa

90

C. A.

Perc.

E. Bass

Q.

E. Pno.

Organ

Syn. Str.

Pad 6

93

C. A.

Bar. Tpt.

Perc.

E. Bass

E. Bass

Q.

E. Pno.

Organ

Syn. Str.

Pad 6

96

C. A.

Bar. Tpt.

Perc.

E. Bass

E. Bass

E. Pno.

Organ

Syn. Str.

Pad 6

99

C. A.

Bar. Tpt.

Perc.

E. Bass

E. Bass

E. Pno.

Organ

Syn. Str.

Pad 6

102

Perc.

E. Bass

E. Bass

E. Pno.

Organ

Syn. Str.

Pad 6

105

Perc.

E. Bass

E. Bass

E. Pno.

Organ

Syn. Str.

Pad 6

108

Perc.

E. Bass

E. Bass

Organ

Syn. Str.

111

Perc. E. Bass E. Bass Organ Syn. Str.

113

Perc. E. Bass E. Bass Organ Syn. Str.

115

Perc.

E. Bass

E. Bass

Organ

Syn. Str.

116

Bari. Sax.

Perc.

E. Bass

E. Bass

Organ

Syn. Str.

Detailed description of the musical score: The score is for measures 116 and 117. The Bari. Sax. part (top) is in treble clef with a 7/8 time signature. It features a melodic line starting with a quarter note, followed by eighth notes, and a half note with a slur. The Perc. part (second) is in a drum set notation with a pattern of eighth notes and accents. The two E. Bass parts (third and fourth) are in bass clef and play a simple bass line with a long note. The Organ part (fifth) is in treble clef and features a complex accompaniment with triplets and slurs. The Syn. Str. part (bottom) is in treble clef and features a tremolo effect.

117

Bari. Sax.

Perc.

E. Bass

E. Bass

Organ

Syn. Str.

119

Bari. Sax.

Perc.

E. Bass

Organ

Syn. Str.

121

Bari. Sax.

Perc.

E. Bass

Perc. Organ

Organ

Syn. Str.

124

Bari. Sax.

Perc.

E. Bass

Perc. Organ

Organ

Rev. Cym.

Syn. Str.

127

Perc.

E. Bass

Q.

Perc. Organ

Organ

Rev. Cym.

Syn. Str.

time to eat all

131

Perc.

E. Bass

Q.

Perc. Organ

Organ

Syn. Str.

Pad 6

135

Perc.

E. Bass

Q.

Perc. Organ

Organ

Syn. Str.

Pad 6

139

Perc.

E. Bass

Q.

Perc. Organ

Organ

Syn. Str.

Pad 6

143

Perc.

E. Bass

Q.

Perc. Organ

Organ

Syn. Str.

Pad 6

146

150

Perc.

E. Bass

Q.

Perc. Organ

Organ

Syn. Str.

Pad 6

153

Perc.

E. Bass

Q.

Perc. Organ

Organ

Syn. Str.

157

Perc.

E. Bass

Q.

Perc. Organ

Organ

Syn. Str.

161

Perc.

E. Bass

E. Bass

Q.

Perc. Organ

Organ

Rev. Cym.

Syn. Str.

Pad 6

3

3

3

47

po wer Sow

Detailed description of the musical score: The score consists of eight staves. The top staff is Percussion (Perc.), featuring a complex rhythmic pattern with triplets and a triplet of eighth notes marked '3' and '47'. The second and third staves are Electric Bass (E. Bass), with the second staff showing a melodic line. The fourth staff is Quil (Q.), with a melodic line. The fifth staff is Percussion Organ, with a simple accompaniment. The sixth staff is Organ, with a sustained chord. The seventh staff is Reverb Cymbal (Rev. Cym.), with a simple accompaniment. The eighth staff is Synthesizer Strings (Syn. Str.), with a simple accompaniment. The ninth staff is Pad 6, with a simple accompaniment. The vocal line is on the seventh staff, with lyrics 'po wer Sow' and a melodic line.

164

Perc.

E. Bass

E. Bass

Q.

E. Pno.

Rev. Cym.

Syn. Str.

Pad 6

ing the seeds of love the seeds

Detailed description of the musical score: The score is for measures 164-167. The Percussion part features a complex rhythmic pattern with eighth and sixteenth notes. The two Electric Bass parts play a steady eighth-note accompaniment. The Trumpet (Q.) part has a melodic line with eighth notes and slurs. The Electric Piano part provides harmonic support with chords and moving lines. The Reverse Cymbal part is mostly silent, with a few short bursts. The Synthesizer Strings part has a lush, sustained texture with multiple voices. The Pad 6 part provides a soft, atmospheric background. The vocal line is 'ing the seeds of love the seeds'.

167

Perc.

E. Bass

E. Bass

Q.

E. Pno.

Rev. Cym.

of love Sowing the seeds of snow

Syn. Str.

Pad 6

170

Perc.

E. Bass

E. Bass

Q.

E. Pno.

Rev. Cym.

Syn. Str.

ing the seeds of love the seeds

Detailed description of the musical score: The score is for measures 170-173. The Percussion part features a complex rhythmic pattern with eighth and sixteenth notes. The two Electric Bass parts play a steady eighth-note accompaniment. The Quartet part has a melodic line with eighth notes. The Electric Piano part provides harmonic support with chords and moving lines. The Reverse Cymbal part is mostly silent, with the lyrics 'ing the seeds of love the seeds' written below it. The Synthesizer Strings part features a lush, multi-layered texture with sustained chords and moving lines.

173

Perc.

E. Bass

E. Bass

Q.

E. Pno.

Organ

Rev. Cym.

of love

Sow

Syn. Str.

Pad 6

176

Perc.

E. Bass

E. Bass

Q.

E. Pno.

Organ

Rev. Cym.

ing the seeds of love the seeds

Syn. Str.

Pad 6

179

Bari. Sax.

Perc.

E. Bass

E. Bass

Q.

E. Pno.

Organ

Rev. Cym.

of love sowing thseeds

Syn. Str.

Pad 6

182

Bari. Sax.

Perc.

E. Bass

Q.

E. Pno.

Organ

Rev. Cym.

Syn. Str.

birds and the bees girl

Detailed description of the musical score: The score is for measures 182, 183, and 184. The key signature has one flat (B-flat). The time signature is 7/8. The instruments and their parts are: Bari. Sax. (melodic lines with rests), Perc. (complex rhythmic patterns with accents and a triplet), E. Bass (melodic line with slurs), Q. (chordal accompaniment), E. Pno. (chordal accompaniment with slurs), Organ (chordal accompaniment with slurs), Rev. Cym. (rests), and Syn. Str. (chordal accompaniment with slurs). The lyrics 'birds and the bees girl' are positioned below the Rev. Cym. staff.

185

Bari. Sax.

Perc.

E. Bass

E. Bass

Q.

E. Pno.

Organ

Rev. Cym.

Syn. Str.

Pad 6

friend me Sow ing the seeds

188

Perc.

E. Bass

E. Bass

Q.

E. Pno.

Organ

Rev. Cym.

of love the seeds of love

Syn. Str.

Pad 6

191

Perc.

E. Bass

E. Bass

Q.

E. Pno.

Organ

Rev. Cym.

Syn. Str.

Pad 6

Sowing the seeds of flow ing the seeds

194

Perc.

E. Bass

E. Bass

Q.

E. Pno.

Organ

Rev. Cym.

Syn. Str.

of love the seeds of love

197

Bari. Sax.

Perc.

E. Bass

E. Bass

Q.

E. Pno.

Organ

Syn. Str.

Pad 6

200

Bari. Sax.

Perc.

E. Bass

E. Pno.

Organ

Syn. Str.

202

Bari. Sax.

Perc.

E. Bass

E. Bass

Q.

E. Pno.

Organ

Rev. Cym.

Syn. Str.

Sow

204

Perc.

E. Bass

E. Bass

Q.

E. Pno.

Organ

Rev. Cym.

ing the seeds of love the seeds

Syn. Str.

Pad 6

207

of love Sow ing

209 $\text{♩} = 65, 64, 90, 92, 66, 69, 0, 0, 0, 0, 0, 0, 0, 0, 9, 85, 6, 9, 9, 5, 7, 0, 0, 9, 7, 4, 0, 0, 0, 0, 0, 4$

The musical score consists of the following parts:

- Timp.**: Timpani part with a triplet of eighth notes.
- Perc.**: Percussion part with various rhythmic patterns and a triplet.
- Q.**: Clarinet part with a melodic line.
- E. Pno.**: Electric piano part with chords and a melodic line.
- Organ**: Organ part with sustained chords.
- Rev. Cym.**: Reverb cymbal part, mostly silent.
- Syn. Str.**: Synthesizer strings part with sustained chords.
- Pad 6**: Pad 6 part with sustained chords.

Lyrics: the seeds of Sow ing the

211

Timp.

Perc.

E. Pno.

Organ

Syn. Str.

219

C. A.

226

C. A.

$\text{♪} = 80,000000$ $\text{♪} = 64,999992$ $\text{♪} = 42,000011$

Cor Anglais

♩ = 83,999969 ♩ = 90,999954 ♩ = 96,999948 ♩ = 100,999942 ♩ = 104,999936

3 5 68

80

89

97

101

106 14 14

224

3 2 2

♩ = 80,000000 ♩ = 64,999992 ♩ = 42,000

Baritone Saxophone

♩ = 83,999969 ♩ = 90,999954 ♩ = 96,999940 ♩ = 104,999924

4 5 62

74

38

117

3

125

55

185

11

202

3

210

♩ = 54,000004 ♩ = 55,000000 ♩ = 60,000000 ♩ = 80,000000 ♩ = 64,200001

14 3 2

Baroque Trumpet

$\text{♩} = 83,999969$ $\text{♩} = 90,999954$ $\text{♩} = 96,999943$ $\text{♩} = 101,999932$ $\text{♩} = 107,999921$

95

101

106

114

224

238

$\text{♩} = 80,000000$ $\text{♩} = 64,999992$ $\text{♩} = 42,000000$

Timpani

♪ = 83,999969 ♪ = 90,999954 ♪ = 96,999944 ♪ = 100,999924

3 5 55 3

66

141 3

211

12

225

3 2

Percussion

♩ = 83,999969 ♩ = 90,999954 ♩ = 96,999944

4 3

11

16

20

25

29

33

38

42

47

V.S.

52

57

60

64

69

73

78

83

88

93

Percussion

97

101

105

109

113

117

121

125

129

134

V.S.

138

143

147

151

155

159

163

167

171

175

Percussion

179

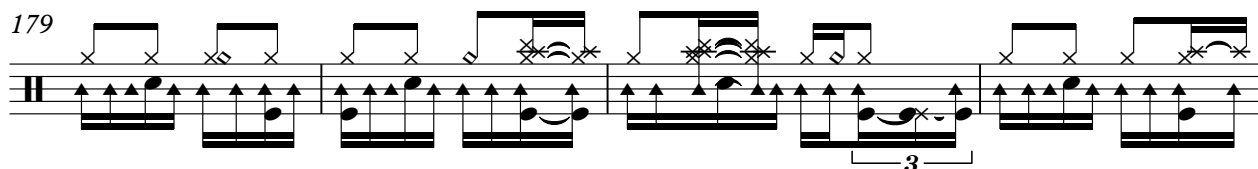

183

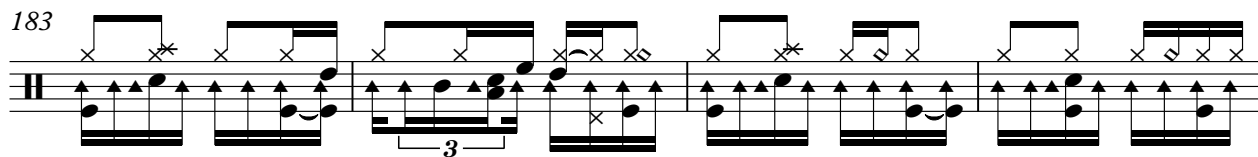

187

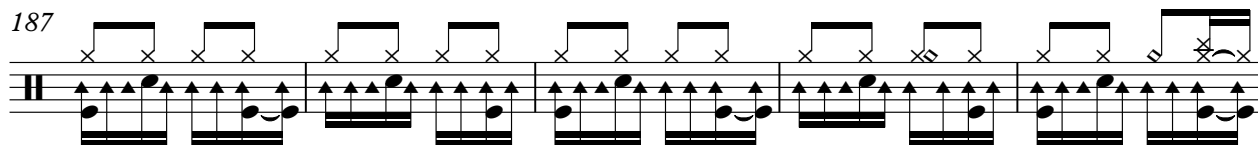

192

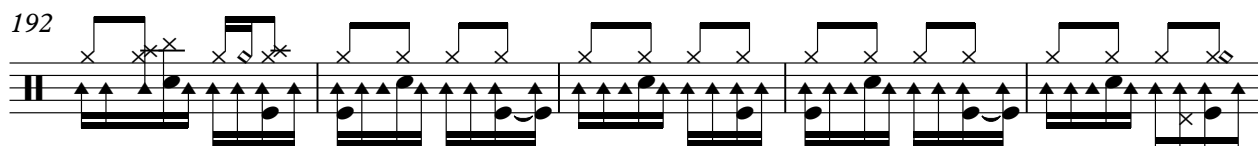

197

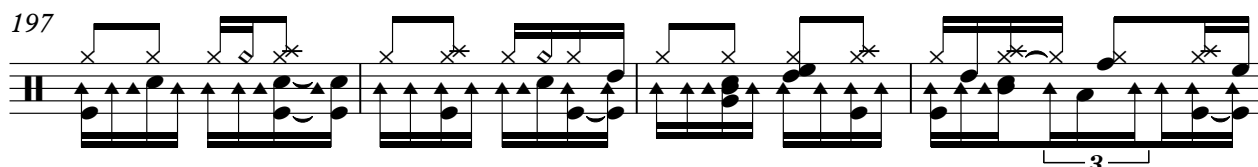

201

204

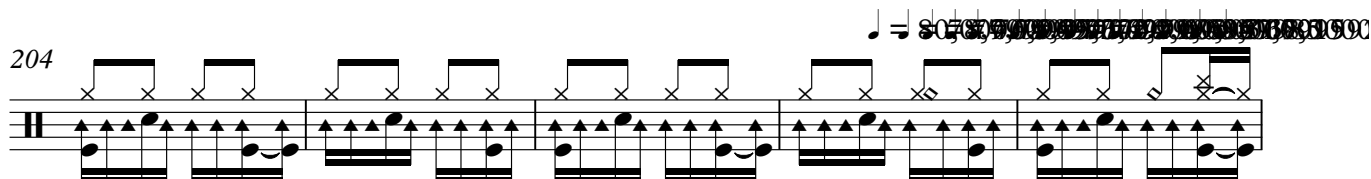

209

♩ = 65,000000 ♩ = 54,000004

212

12 3 2

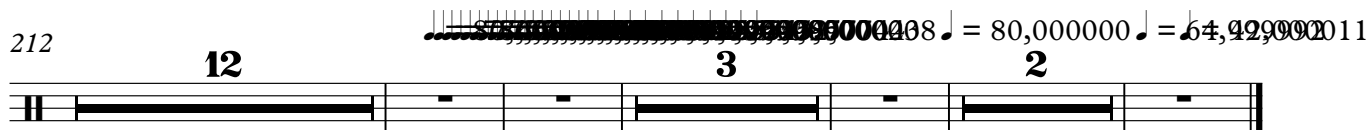

Electric Bass

♩ = 83,999969 ♩ = 90,999954 ♩ = 96,999924

4 **5** **19**

31

36

42

7 **10**

62

67

72

6 **9**

93

98

103

109

115

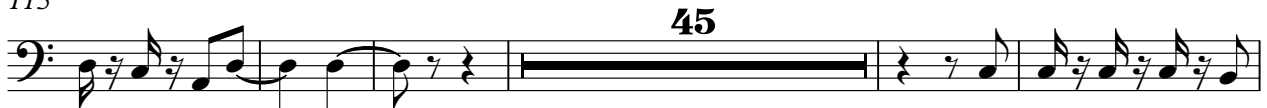

165

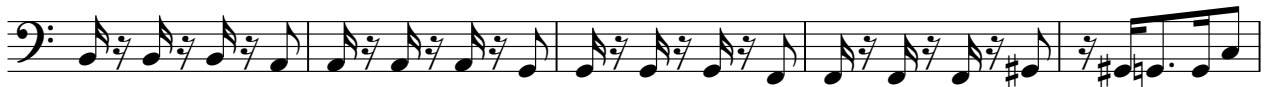

170

176

181

190

5-string Electric Bass

♩ = 83,999969 ♩ = 90,999954 ♩ = 90,999954

4 5

15

23

30

35

40

47

55

62

67

V.S.

73

81

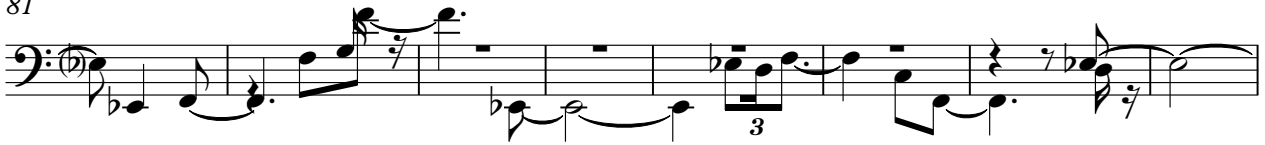

89

96

101

107

113

120

129

137

145

153

161

166

171

176

181

187

192

197

V.S.

Quintus

♩ = 83,999969 ♩ = 90,999954 ♩ = 96,999944 ♩ = 99,999924

4 **5** **19**

33

41

18

65

73

82

89

33

127

136

145

155

164

172

181

189

197

5

209

13

224 Quintus $\text{♩} = 80,000000$ $\text{♩} = 64,999992$ $\text{♩} = 42,0000$
3 **2** **3**

Electric Piano

♩ = 83,999969 ♩ = 90,999954 ♩ = 96,999940 ♩ = 103,999924

3 5 51

63

69

74

88

94

V.S.

100

105

58

58

167

173

179

185

3

192

198

205

211

Percussive Organ

♩ = 83,999969 ♩ = 90,999954 ♩ = 96,999948

14

21

26

41

49

56

122

129

137

Rock Organ

♩ = 83,999969 ♩ = 90,999954 ♩ = 96,999924

3 5 19

32

41 17

65

74 2 2

84

92

101

V.S.

2

Rock Organ

132

141

149

157

173

181

188

197

V.S.

4

Rock Organ

205

212

Reverse Cymbals

♩ = 83,999969 ♩ = 90,999954 ♩ = 96,999944

3 2 3

11 18

Sow ing theeds ofove theeds ofove. song theeds fow

36 8

ing theeds ofove theeds ofove sing theeds

50 10

Sow ing theeds ofove theeds ofove Sing theeds fow

67

ing theeds ofove theeds ofove song theeds birds and the girl

76 4 4 4 35

friende Aaa Aaa Aaa Aaa

125 33

time treat all pover

163

Sow ing theeds ofove theeds ofove Song theeds fow ing theeds

171 2

ofove theeds oflove Sow ing theeds ofove theeds ofove song

181

theeds birds and the girl friende Sow ing theeds ofove theeds

2

Reverse Cymbals

190

of love Sow seeds Sow ing seeds of love the seeds of love Sow

204

ing the seeds of love the seeds of love Sow the seeds of

210 = 54,000004 **14** = 80,000000 **3** = 64,000000 **2** = 11

ing the

Synth Strings

♩ = 83,999969 ♩ = 90,999954 ♩ = 96,999924

3 5 19

31

37

42

50

58

64

69

73

79

V.S.

86

92

98

103

110

120

128

136

144

152

Synth Strings

Pad 6 (Metallic)

♩ = 83,999969 ♩ = 90,999954 ~~♩ = 96,999944~~ 24

3 2 6

17

27

35 4 6

51 3 3

60 4

71 9

87

97 4

106 28 3

141

5

152

11

170

4

181

5

193

4 5

208

14

225

3 2

♩ = 80,000000 ♩ = 64,999992 ♩ = 42,00001

