

# Thin Lizzy - Jailbreak

♩ = 141,000641

Track 10

Track 3

TAB  
E B G D A E

Track 4

TAB  
E B G D A E A

Track 2

5

Track 10

Track 3

TAB  
E B G D A E

Track 4

TAB  
E B G D A E A

Track 2

8

Track 6

Track 10

Track 3

TAB  
E B G D A E

Track 4

TAB  
E B G D A E A

Track 2

Track 5

Sequence by Steve Smith

11

Track 6

Track 10

Track 3

Track 4

Track 2

14

Track 6

Track 10

Track 3

Track 4

Track 2

17

Track 6

Track 10

Track 3

Track 4

Track 2

20

Track 6

Track 10

Track 3

Track 4

Track 2

23

Track 6

Track 10

Track 3

Track 4

Track 2

Track 5

26

Track 6

Track 10

Track 3  
T  
A  
B

Track 4  
T  
A  
B

Track 2

Track 5

29

Track 6

Track 10

Track 3  
T  
A  
B

Track 4  
T  
A  
B

Track 2

Track 5

32

Track 6

Track 10

Track 3

Track 4

Track 2

Track 5

36

Track 6

Track 10

Track 3

Track 4

Track 2

Track 5

39

Track 10

Track 3

Track 4

Track 2

Track 5

42

Track 6

Track 10

Track 3

Track 4

Track 2

Track 5

45

Track 6

Track 10

Track 3

Track 4

Track 2

48

Track 6

Track 10

Track 3

Track 4

Track 2

51

Track 6

Track 10

Track 3

Track 4

Track 2

54

Track 6

Track 10

Track 3

Track 4

Track 2

57

Track 6

Track 10

Track 3

Track 4

Track 2

Track 5

60

Track 6

Track 10

Track 3

Track 4

Track 2

Track 5

63

Track 6

Track 10

Track 3

Track 4

Track 2

Track 5

66

Track 6

Track 10

Track 3

Track 4

Track 2

Track 5

69

Track 6

Track 10

Track 3

Track 4

Track 2

Track 5

72

Track 6

Track 10

Track 3

Track 4

Track 2

Track 5

76

Track 6

Track 10

Track 3

Track 4

Track 2

Track 5

80

Track 11

Track 6

Track 10

Track 12

Track 3

Track 4

Track 2

Track 5

Track 14

84

Track 11

Track 10

Track 12

Track 3

Track 4

Track 2

Track 14

87

Track 11

Track 10

Track 12

Track 3  
T  
A 0 0 0 4 0 0 0 0 1 0 0 2 0 0 0 0 0 4 0 0 0 0  
B

Track 4  
T  
A 0 0 0 4 0 0 0 0 1 0 0 2 0 0 0 0 0 4 0 0 0 0  
B

Track 2

Track 13

Track 14

90

Track 11

Track 10

Track 12

Track 3  
T  
A 0 1 0 0 2 0 0 3 3 3 2 3 3 3 3  
B

Track 4  
T  
A 0 1 0 0 2 0 0 3 3 3 2 3 3 3 3  
B

Track 2

Track 13

Track 14

92

Track 11

Track 10

Track 12

Track 3

Track 4

Track 2

Track 13

Track 14

94

Track 11

Track 10

Track 12

Track 3

Track 4

Track 2

Track 13

Track 14

96

Track 11

Track 10

Track 12

Track 3

Track 4

Track 2

Track 13

Track 14

98

Track 11

Track 10

Track 12

Track 3

Track 4

Track 2

Track 13

Track 14

102

Track 10

Track 3

Track 4

Track 2

105

Track 10

Track 3

Track 4

Track 2

108

Track 6

Track 10

Track 3

Track 4

Track 2

111

Track 6

Track 10

Track 3

Track 4

Track 2

114

Track 6

Track 10

Track 3

Track 4

Track 2

117

Track 6

Track 10

Track 3

Track 4

Track 2

120

Track 6

Track 10

Track 3

Track 4

Track 2

123

Track 6

Track 10

Track 3

Track 4

Track 2

126

Track 6

Track 10

Track 3  
T A B 2 0 2 0 0 0 2 0 2 0

Track 4  
T A B 2 0 2 0 0 0 2 0 2 0

Track 2

Track 5

129

Track 6

Track 10

Track 3  
T A B 0 2 0 0 0 2 0 0 0 5 5

Track 4  
T A B 0 2 0 0 0 2 0 0 0 5 5

Track 2

Track 5

132

Track 6

Track 10

Track 3

Track 4

Track 2

Track 5

135

Track 6

Track 10

Track 3

Track 4

Track 2

Track 5

138

Track 6

Track 10

Track 3  
T  
A 2  
B 0

Track 4  
T  
A 2  
B 0

Track 2

Track 5

140

Track 6

Track 10

Track 3  
T  
A 3  
B 2 0

Track 4  
T  
A 3  
B 2 0

Track 2

Track 5

♩ = 141,000641

82

88

95

44

Sequence by Steve Smith

Track 6

Thin Lizzy - Jailbreak

♩ = 141,000641

9

13

17

21

25

29

33

5

Sequence by Steve Smith

42

47

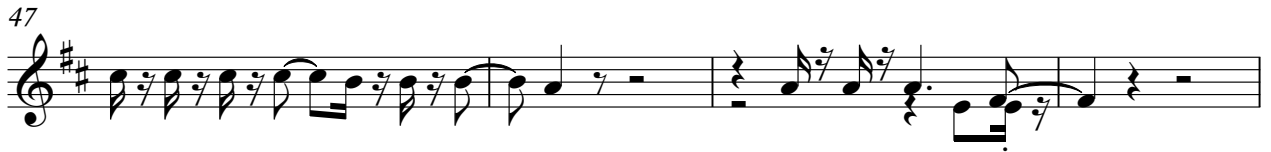

51

55

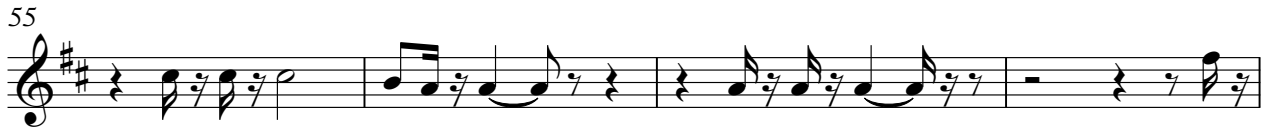

59

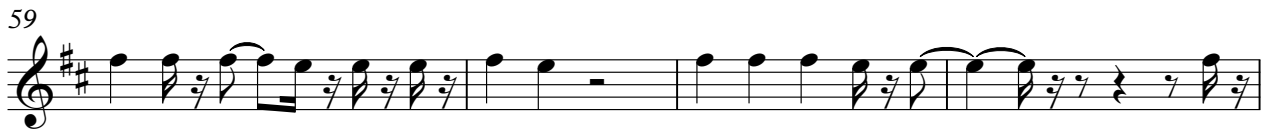

63

67

71

76

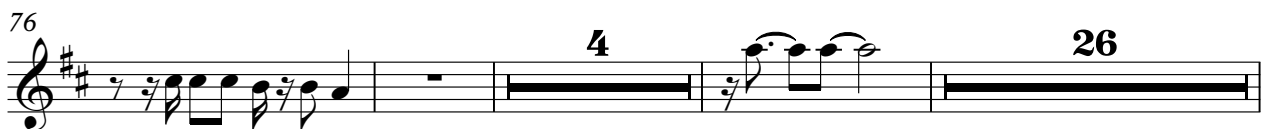

109

114

118

122

126

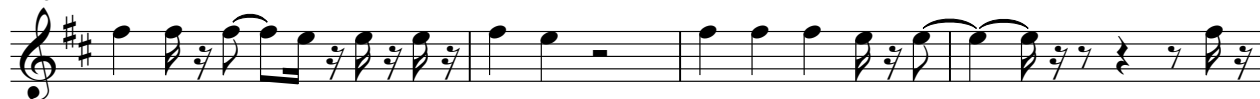

130

134

138

Thin Lizzy - Jailbreak

Track 10

♩ = 141,000641

Sequence by Steve Smith

V.S.

38

41

44

48

52

56

59

62

65

68

71

75

78

82

85

87

89

91

93

95

V.S.

97

99

103

106

109

112

116

119

122

126

129

132

135

138

♩ = 141,000641

**81**

88

95

**44**

Sequence by Steve Smith

# Thin Lizzy - Jailbreak

## Track 3

♩ = 141,000641

5

E									
B									
G									
D									
A	0	0	0 0	2 2	0	0	0 2 0	0	
E	5	3	5 5	0 0	0	5 5	0 5	5	

8

T									
A	0				0				
B	3	0 0	2 2	0	0 0 2 0	3	0 0	2 2	0
		5 5	0 0	0	5 5 0 5		5 5	0 0	

11

T									
A					0				
B	0	0 0 2 0	0	0 0 2 2	0	0 0 2 0	0	0 0 2 0	0
		5 5 5	3	5 5 0 0		5 5 0 0		5 5 0 5	

14

T									
A	0				0				
B	3	0 0	2 2	0	0 0 2 0	3	0 0	2 2	0
		5 5	0 0	0	5 5 0 5		5 5	0 0	

17

T									
A					0				
B	0	0 0 2 0	0	0 0 2 2	0	0 0 2 0	0	0 0 2 0	0
		5 5 5	3	5 5 0 0		5 5 0 0		5 5 0 5	

20

T									
A	0				0				
B	3	0 0	2 2	0	0 0 2 0	3	0 0	2 2	0
		5 5	0 0	0	5 5 0 5		5 5	0 0	

23

T									
A					0				
B	0	0 0 2 0	0	0 0 2 2	0	0 0 2 0	0	0 0 2 0	0
		5 5 5	3	5 5 0 0		5 5 0 0		5 5 0 5	

26

T									
A	0				0				
B	3	0 0	2 2	0	0 0 2 0	3	0 0	2 2	0
		5 5	0 0	0	5 5 0 5		5 5	0 0	

33

T									
A									
B	0	2 2 0 0	0	2 2 0 0	0	2 2 0 0	0		
		5 5	5 5	5 5	5 5	5 5	5 5		

T									
A					0				
B	3	2 2 5 0	0 0	0	0 0 2 2	0	0 0 2 0	0	
		5 0	0 0	3	5 5 0 0		5 5 0 5		

Sequence by Steve Smith

V.S.

T				
A		0		0
B	0	3 2 2 2 5	0 0	3 2 2 2 5 0 0

83

T			
A	0 0 0 4 0 0 0	0 1 0 0 2 0 0	0 0 0 4 0 0 0
B			

86

T				
A	0 1 0 0 2 0 0	0 0 0 4 0 0 0	0 1 0 0 2 0 0	0 0 0 4 0 0 0
B				

90

T			
A	0 1 0 0 2 0 0		0
B		3 3 3 2 3 3 3	3 4 3 3 3 3

93

T			
A		0	0 0 0 4 0 0 0
B	3 3 3 2 3 3 3	3 4 3 3 3 3	3

96

T			
A	0 1 0 0 2 0 0	0 0 0 4 0 0 0	0 1 0 0 2 0 0
B			

99

T		1	2	3	3 3	
A	0 0 0 0 0 0					0 0 0 2 2
B						3 5 5 0 0

103

T						
A		0 0 2 0	0 0 0 2 2		0 0 2 0	
B	0	5 5 0 5	3 5 5 0 0	0	5 5 0 5	

106

T						
A	0	0 0 2 2		0 0 2 0	0	0 0 2 2
B	3	5 5 0 0	0	5 5 0 5	3	5 5 0 0

109

T						
A		0 0 2 0	0 0 0 2 2		0 0 2 0	
B	0	5 5 0 5	3 5 5 0 0	0	5 5 0 5	

V.S.

# Thin Lizzy - Jailbreak

## Track 4

♩ = 141,000641

E									
B									
G									
D									
A	0	0	0 0	2 2	0	0	0 2 0	0	0
E	5	3	5 5	0 0	0	5	5 0 5	5	5

5

T									
A	0				0				
B	3	0 0	2 2	0	0	0 2 0	3	0 0	2 2
		5 5	0 0	0	5	5 0 5		5 5	0 0

8

T									
A					0				
B	0	0 0	2 0	0	0 0	2 2	0	0 0	2 0
		5 5	0 5	3	5 5	0 0	0	5 5	0 5

11

T									
A					0				
B	3	0 0	2 2	0	0	0 2 0	3	0 0	2 2
		5 5	0 0	0	5	5 0 5		5 5	0 0

14

T									
A					0				
B	0	0 0	2 0	0	0 0	2 2	0	0 0	2 0
		5 5	0 5	3	5 5	0 0	0	5 5	0 5

17

T									
A					0				
B	3	0 0	2 2	0	0	0 2 0	3	0 0	2 2
		5 5	0 0	0	5	5 0 5		5 5	0 0

20

T									
A					0				
B	0	0 0	2 0	0	0 0	2 2	0	0 0	2 0
		5 5	0 5	3	5 5	0 0	0	5 5	0 5

23

T									
A					0				
B	3	0 0	2 2	0	0	0 2 0	3	0 0	2 2
		5 5	0 0	0	5	5 0 5		5 5	0 0

26

T									
A					2				
B	0	2 2	0 0	0	2 2	0 0	0	2 2	0 0
			5 5		5 5			5 5	

33

T									
A					0				
B	3	2 2	5 0	0	0	0 2 0	0	0 0	2 0
			5	0	3	5 5 0 0	0	5 5	0 5

Sequence by Steve Smith

V.S.

T				
A				
B	0	3 2 2 2 5 0	0 0	3 2 2 2 5 0 0

83

T			
A	0 0 0 4 0 0 0	0 1 0 0 2 0 0	0 0 0 4 0 0 0
B			

86

T				
A	0 1 0 0 2 0 0	0 0 0 4 0 0 0	0 1 0 0 2 0 0	0 0 0 4 0 0 0
B				

90

T			
A	0 1 0 0 2 0 0		
B		3 3 3 2 3 3 3	3 4 3 3 3 3

93

T			
A			0 0 0 4 0 0 0
B	3 3 3 2 3 3 3	3 4 3 3 3 3	3 0 0 0 0 0 0

96

T			
A	0 1 0 0 2 0 0	0 0 0 4 0 0 0	0 1 0 0 2 0 0
B			

99

T		1	2	2	2	
A	0 0 0 0 0 0					0 0 0 2 2
B						3 5 5 0 0

103

T					
A		0 0 2 0	0 0 0 2 2		0 0 2 0
B	0	5 5 0 5	3 5 5 0 0	0	5 5 0 5

106

T					
A	0	0 0 2 2		0 0 2 0	0 0 2 2
B	3	5 5 0 0	0 5 5 0 5	3 5 5 0 0	3 5 5 0 0

109

T					
A		0 0 2 0	0 0 0 2 2		0 0 2 0
B	0	5 5 0 5	3 5 5 0 0	0	5 5 0 5

V.S.

Track 2

Thin Lizzy - Jailbreak

♩ = 141,000641

6

10

14

18

22

27

33

37

41

Sequence by Steve Smith

V.S.

45

49

53

57

64

72

77

83

86

90

93

96

99

104

108

112

116

120

123

126

134

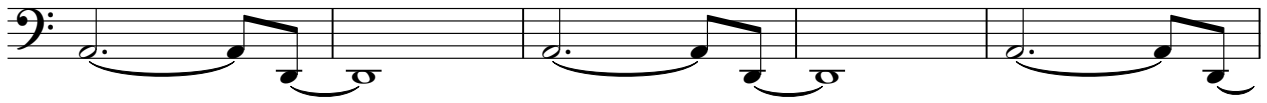

139

♩ = 141,000641

86

90

94

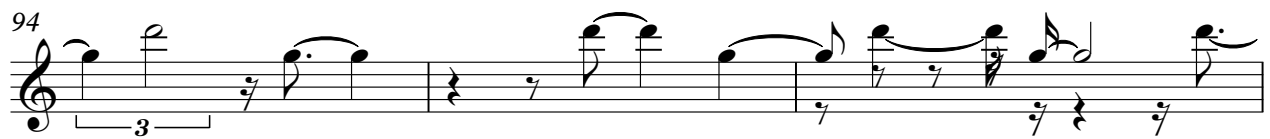

97

44

Sequence by Steve Smith

Track 5

Thin Lizzy - Jailbreak

♩ = 141,000641

8 14 2

27

34 2

42 16

63

69

75 4 2

83 43

131

137

Sequence by Steve Smith

♩ = 141,000641

**81**

88

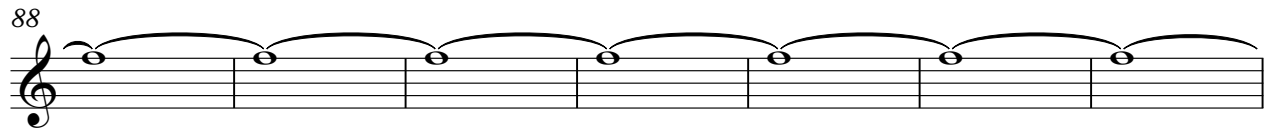

95

**44**

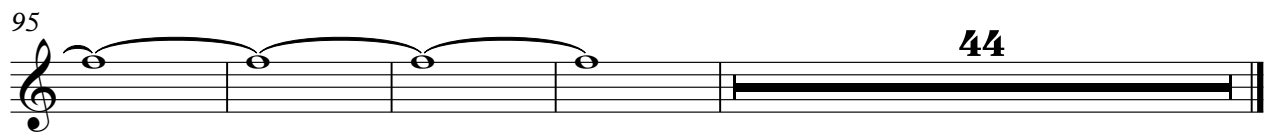

Sequence by Steve Smith