

# The Thompson Twins - Doctor Doctor

♩ = 65,000069

bass synth

oboe fill

bass synth

synth2

oboe fill

bass synth

piano2

piano

synth2

7

oboe fill

bass synth

piano2

piano

synth2

9

oboe fill

bass synth

piano2

piano

synth2

11

fill

bass synth

piano2

piano

13

oboe fill

drums

fill

bass synth

piano2

piano

15

leadvocal

drums

fill

bass synth

piano2

piano

18

leadvocal

drums

fill

bass synth

piano2

piano

synth2

21

leadvocal

drums

fill

bass synth

synth2

24

leadvocal

drums

fill

bass synth

26

ocho fill

leadvocal

drums

fill

bass synth

piano2

piano

28

ocho fill

leadvocal

drums

fill

bass synth

piano2

piano

30

leadvocal

drums

fill

bass synth

piano2

piano

synth2

32

leadvocal

drums

fill

bass synth

piano2

piano

34

oboefill

leadvocal

drums

fill

bass synth

vocal2

piano2

piano

synth2

36

leadvocal

drums

fill

bass synth

vocal2

piano2

piano

39

oboe fill

leadvocal

drums

fill

bass synth

piano2

piano

41

leadvocal

drums

fill

bass synth

piano2

piano

synth2

43

leadvocal

drums

fill

bass synth

piano2

piano

synth2

45

oboe fill

leadvocal

drums

fill

bass synth

piano2

piano

synth2

47

leadvocal

drums

fill

bass synth

vocal2

piano2

piano

49

leadvocal

drums

fill

bass synth

vocal2

piano2

piano

51

leadvocal

drums

fill

bass synth

vocal2

piano2

piano

53

leadvocal

drums

fill

bass synth

vocal2

piano2

piano

synth2

56

leadvocal

drums

fill

bass synth

vocal2

piano2

piano

synth2

58

leadvocal

drums

fill

bass synth

vocal2

piano2

piano

synth2

61

oboe fill

drums

fill

bass synth

vocal2

64

oboe fill  
drums  
fill  
bass synth  
vocal2  
piano2  
piano

66

oboe fill  
drums  
fill  
bass synth  
vocal2  
piano2  
piano  
synth2

68

oboe fill

drums

fill

bass synth

piano2

piano

synth2

70

oboe fill

leadvocal

drums

fill

bass synth

vocal2

piano2

piano

synth2

72

oboefill

leadvocal

drums

fill

bass synth

vocal2

piano2

piano

74

oboe fill  
leadvocal  
drums  
fill  
bass synth  
vocal2  
piano2  
piano

76

leadvocal  
drums  
fill  
bass synth  
piano2  
piano

78

leadvocal

drums

fill

bass synth

piano2

piano

synth2

80

oboe fill

drums

fill

bass synth

piano2

piano

synth2

82

oboe fill

drums

fill

bass synth

synth2

84

oboe fill

drums

fill

bass synth

synth2

85

drums

fill

bass synth

synth2

86

oboe fill

drums

fill

bass synth

synth2

87

drums

fill

bass synth

synth2

88

drums

fill

bass synth

piano2

piano

synth2

89

drums

fill

piano2

piano

synth2

# The Thompson Twins - Doctor Doctor

oboe fill

♩ = 65,000069

3

8

14

12

28

5

4

39

5

46

16

65

69

3

72

5

80

2

oboe fill

84

4

2

leadvocal

53

57

71

75

77

# The Thompson Twins - Doctor Doctor

drums

♩ = 65,000069

12

4/4

15

18

22

25

28

31

34

37

40

V.S.

43

46

49

52

55

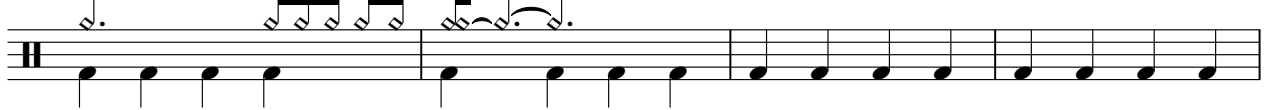

59

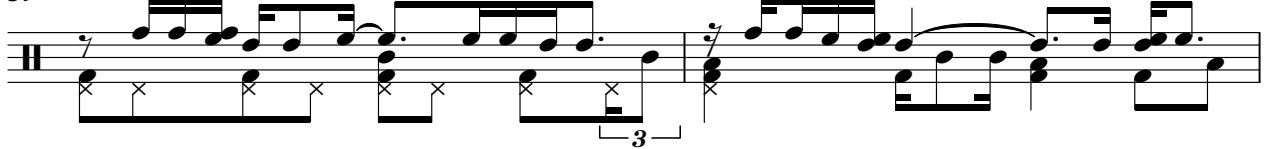

61

63

65

68

71

74

77

80

82

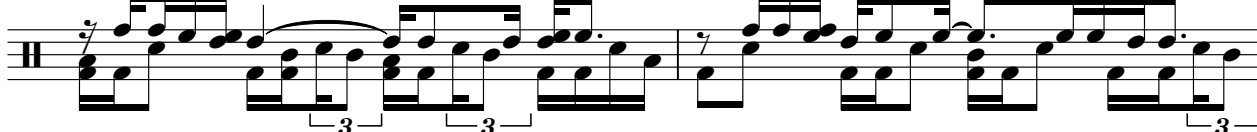

84

85

86

87

88

V.S.

4

drums

89

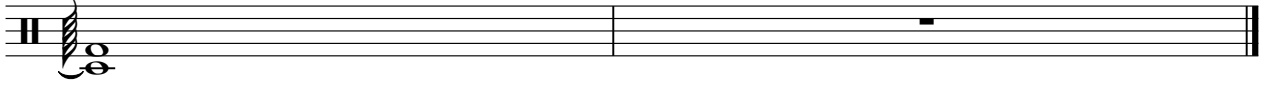

# The Thompson Twins - Doctor Doctor

fill

♩ = 65,000069

**10**

17

24

29

34

40

45

51

59

68

V.S.

# The Thompson Twins - Doctor Doctor

bass synth

♩ = 65,000069

3

5

7

9

11

13

16

20

24

V.S.

49

52

56

63

68

70

73

76

78

80

V.S.

4

bass synth

82

84

86

88

The Thompson Twins - Doctor Doctor

vocal2

♩ = 65,000069

34

37

8

47

50

53

57

4

65

4

72

16

piano2

# The Thompson Twins - Doctor Doctor

♩ = 65,000069

5

10

16

7

28

33

40

43

2

piano2

47

53

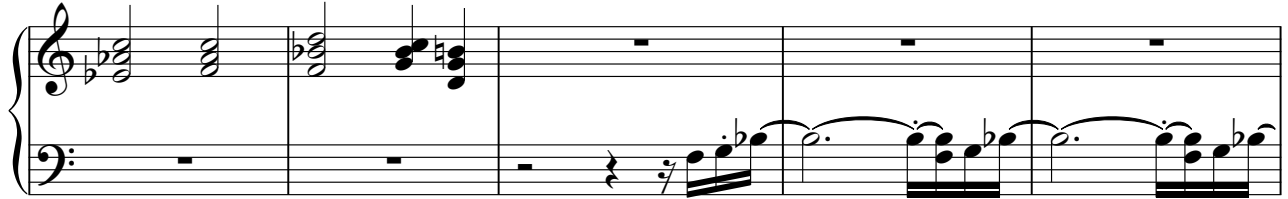

58

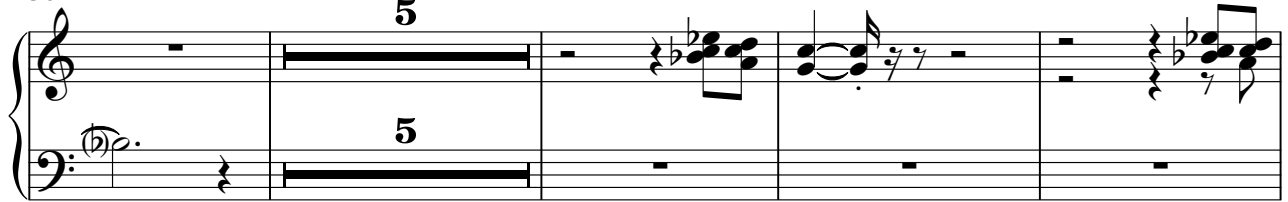

67

72

78

88

# The Thompson Twins - Doctor Doctor

piano

♩ = 65,000069

5

10

16

7

28

33

40

43

# The Thompson Twins - Doctor Doctor

synth2

♩ = 65,000069

3

7

9

19

22

7

3

34

7

3

46

8

56

59

8

69

8

2

synth2

79

83

86

88
