

The Thompson Twins - Hold Me Now

♩ = 250,000000 ♩ = 108,999947

The musical score is arranged for the following instruments:

- Marimba (top):** Features a sustained chord marked with a sharp sign and the number 8.
- Marimba (middle):** Features a sustained chord marked with a sharp sign and the number 8.
- Jazz Guitar:** Features a series of chords, each marked with a sharp sign and the number 8.
- Kora:** Features a series of chords, each marked with a sharp sign and the number 8.
- Electric Piano:** Features a series of chords, each marked with a sharp sign and the number 8.
- Viola (top):** Features a series of chords, each marked with a sharp sign and the number 8.
- Viola (bottom):** Features a sustained chord marked with a sharp sign and the number 8.

♩ = 250,000000 ♩ = 108,999947

4

Perc.

Mar.

J. Gtr.

E. Pno.

Syn. Voice

Vla.

6

Perc.

Mar.

J. Gtr.

E. Pno.

Syn. Voice

Vla.

8

10

12

Perc.

Mar.

J. Gtr.

Kora

Double bar line

14

Perc.

Mar.

J. Gtr.

Kora

Double bar line

17

Perc.

Mar.

J. Gtr.

Kora

19

Perc.
Mar.
J. Gtr.
Kora

21

Perc.
Mar.
J. Gtr.
Kora
Vla.

23

Perc. Mar. J. Gtr. Kora Vla.

25

Perc. Mar. J. Gtr. Kora Vla.

27

29

31

33

35

37

39

Perc.

Mar.

J. Gtr.

Kora

Syn. Voice

Vla.

41

Perc.

Mar.

J. Gtr.

Kora

Syn. Voice

Vla.

43

Perc.

Mar.

J. Gtr.

Kora

Syn. Voice

Vla.

45

Perc.

Mar.

J. Gtr.

Kora

Syn. Voice

Vla.

47

49

51

53

55

57

59

Perc. Mar. J. Gtr. Kora Vla.

61

Perc. Mar. J. Gtr. Kora Vla.

63

65

67

69

71

73

75

77

79

Perc.

Mar.

J. Gtr.

Kora

Syn. Voice

Vla.

81

Perc.

Mar.

J. Gtr.

Kora

Syn. Voice

Vla.

83

85

86

88

90

Perc.

Mar.

J. Gtr.

Kora

Syn. Voice

Vla.

92

Perc.

Mar.

J. Gtr.

Kora

Vla.

94

96

98

100

102

104

106

108

110

Perc. Mar. J. Gtr. Kora Vla.

112

Perc. Mar. J. Gtr. Kora Vla.

114

116

118

Perc. Mar. J. Gtr. Kora E. Pno. Vla.

120

Perc. Mar. J. Gtr. Kora E. Pno. Vla.

122

Perc.

Mar.

J. Gtr.

Kora

E. Pno.

Vla.

The Thompson Twins - Hold Me Now

Percussion

♩ = 250,000000 ♩ = 108,999947

6

10

13

17

20

24

27

31

35

V.S.

Percussion

38

41

44

48

51

55

59

63

67

71

75

79

83

86

90

93

97

101

105

109

V.S.

Percussion

113

117

120

Marimba

The Thompson Twins - Hold Me Now

♩ = 250,000000 ♩ = 108,999947

9

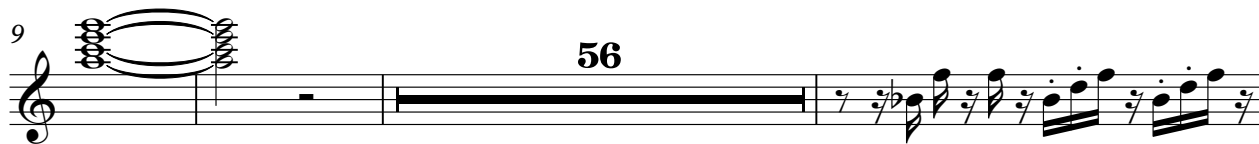

56

68

70

53

The Thompson Twins - Hold Me Now

Marimba

♩ = 250,000000 ♩ = 108,999947

9

12

15

19

21

23

26

V.S.

28

30

33

36

39

43

45

47

50

52

54

57

60

62

65

69

72

74

76

79

82

84

87

90

92

94

V.S.

97

100

102

105

108

110

113

117

120

122

♩ = 250,000000 ♩ = 108,999947

5

7

10

13

16

18

21

24

26

28

30

32

34

37

40

42

45

48

50

52

54

56

58

60

62

64

66

68

70

V.S.

73 **2**

77

80

83

86

89

92

94

96

98

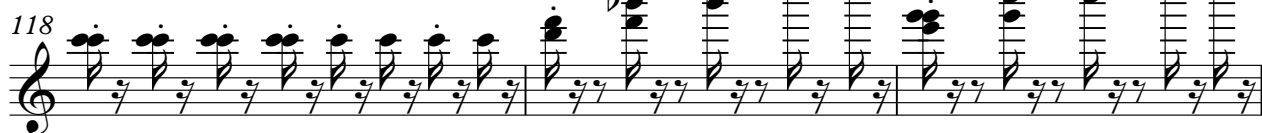

6

121

Jazz Guitar

The Thompson Twins - Hold Me Now

Kora

♩ = 250,000000 ♩ = 108,999947

9

14

18

22

26

30

34

38

42

46

V.S.

50

54

58

62

66

74

79

83

87

91

95

99

103

107

111

115

The Thompson Twins - Hold Me Now

Electric Piano

♩ = 250,000000 ♩ = 108,999947

5

9

67

72

74

V.S.

78

78

86

86

28

28

115

115

120

120

122

122

The Thompson Twins - Hold Me Now

Synth Voice

♩ = 250,000000 = 108,999947

V.S.

47

49

75

77

79

81

83

85

87

89

90

33

The Thompson Twins - Hold Me Now

Viola

♩ = 250,000000 ♩ = 108,999947

20

25

32

37

42

46

49

56

59

63

68

71

74

78

82

85

91

97

103

109

114

118

121

Viola

The Thompson Twins - Hold Me Now

♩ = 250,000000 ♩ = 108,999947

9

68

70
