

Somebody save me

Krypteria
Bloodangel's cry

Standard tuning

Moderate ♩ = 120

S-Gt7

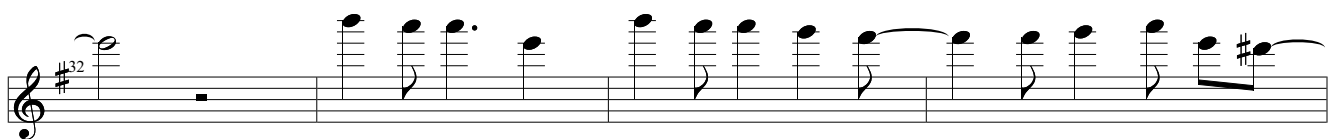
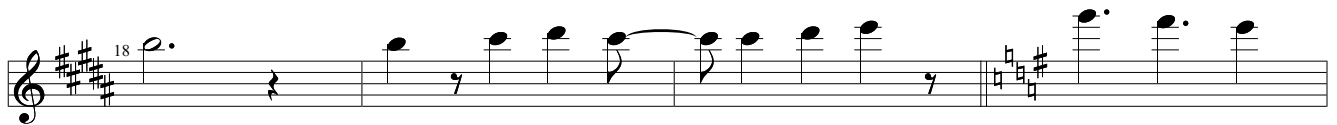

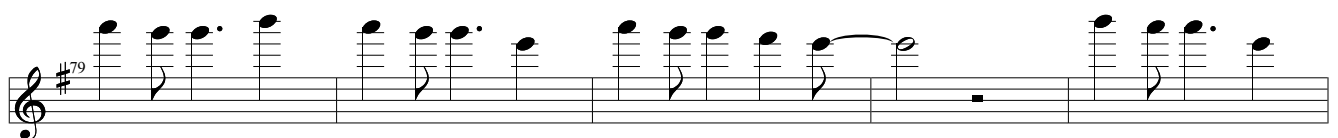
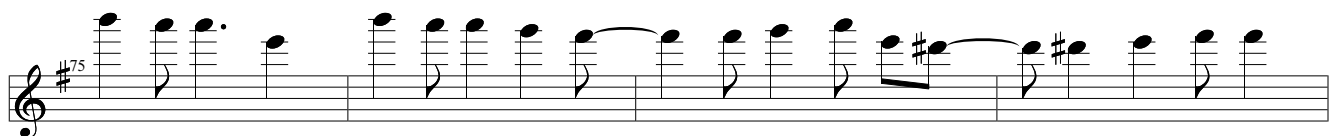
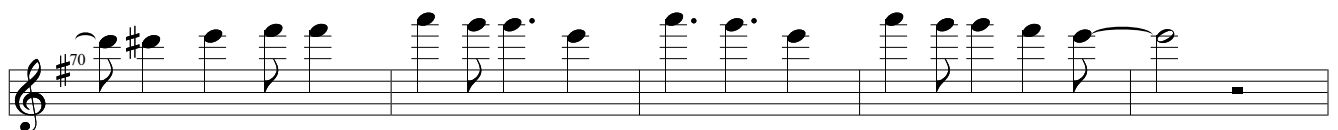
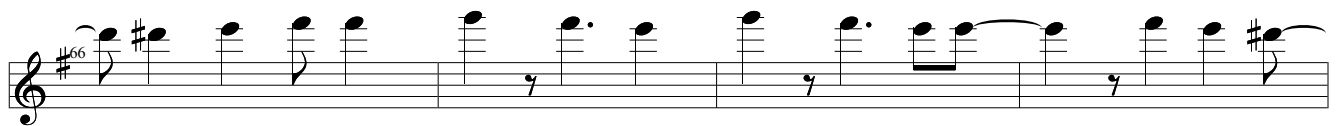
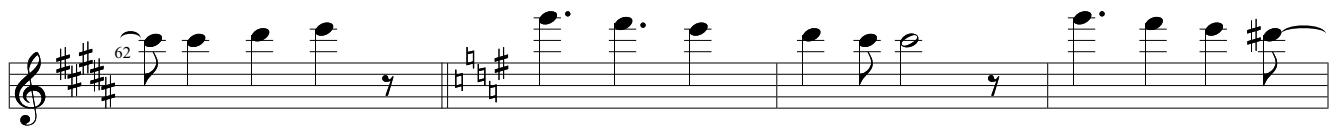
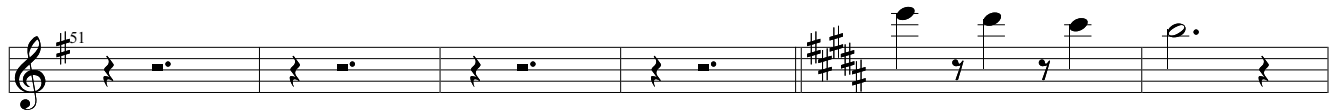
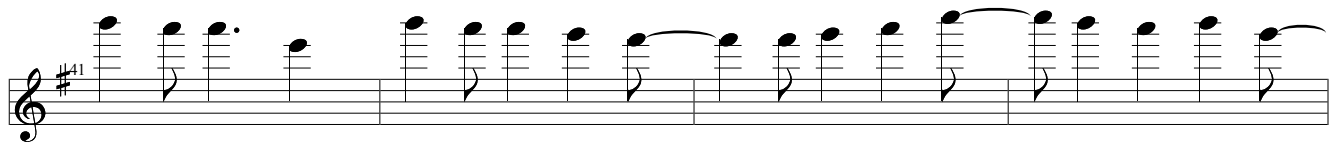

