

Three Dog Night - Easy to be Hard

♩ = 82,000038

The musical score is arranged in four systems. The first system includes Drums, Bass, Organ, and E Piano. The second system includes Drums, Bass, Organ, and E Piano. The third system includes Drums, Bass, Organ, and E Piano. The fourth system includes Drums, Bass, Organ, and E Piano. The score is in 4/4 time and features a tempo of 82,000038. The Drums part includes a variety of rhythmic patterns, including eighth and sixteenth notes, and rests. The Bass part features a steady eighth-note bass line. The Organ part consists of block chords. The E Piano part features a melodic line with eighth and sixteenth notes, and rests.

Drums

Bass

Organ

E Piano

4

Drums

Bass

Organ

E Piano

2

6

Drums

Bass

Organ

E Piano

8

Drums

Bass

Organ

E Piano

10

Drums

Bass

Organ

E Piano

12

Drums

Bass

Organ

E Piano

4

14

Drums

Bass

Organ

E Piano

16

Drums

Bass

Organ

E Piano

18

Drums

Bass

Organ

E Piano

20

Drums

Bass

Organ

E Piano

22

Drums

Bass

Organ

E Piano

24

Drums

Bass

Organ

E Piano

26

Drums

Bass

Organ

E Piano

27

Drums

Bass

Organ

E Piano

29

Drums

Bass

Organ

E Piano

31

Drums

Bass

Organ

E Piano

8

33

Drums

Bass

Organ

E Piano

35

Drums

Bass

Organ

E Piano

37

Drums

Bass

Organ

E Piano

39

Drums

Bass

Organ

E Piano

41

Drums

Bass

Organ

E Piano

43

Drums

Bass

Organ

E Piano

44

Drums

Bass

Organ

E Piano

46

Drums

Bass

Organ

E Piano

48

Drums

Bass

Organ

E Piano

50

Drums

Bass

Organ

E Piano

12

52 $\text{♩} = 75,000000$

Drums

Bass

Organ

E Piano

54 $\text{♩} = 75,999!$

Drums

Bass

Organ

E Piano

56 $\text{♩} = 75,999!$

Drums

Bass

Organ

E Piano

♩ = 76,999977

13

58

Drums

Bass

Organ

E Piano

60

Drums

Bass

Organ

E Piano

♩ = 77,999977

62

Drums

Bass

Organ

E Piano

Three Dog Night - Easy to be Hard

Drums

♩ = 82,000038

5

8

11

14

17

20

23

26

29

V.S.

Drums

- Measure 50: $\text{♩} = 75,000000$
- Measure 53: $\text{♩} = 75,9999$
- Measure 56: $\text{♩} = 76,9999$
- Measure 59: $\text{♩} = 77,9999$

62 Drums 3
♩ = 78,9999

65

67

Three Dog Night - Easy to be Hard

Bass

♩ = 82,000038

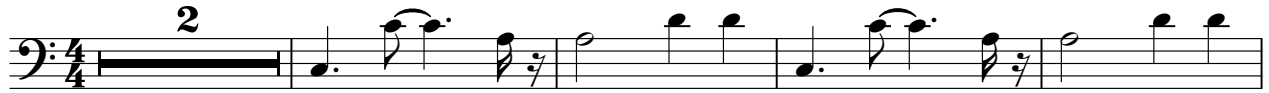

V.S.

42

45

49

53 ♩ = 75,000000

♩ = 75,9999

56

♩ = 76,9999

59

♩ = 77,9999

62

♩ = 78,9999

65

67

♩ = 80,0000

Organ

Three Dog Night - Easy to be Hard

♩ = 82,000038

2

11

18

23

26

30

38

42

3

3

V.S.

2

Organ

45

53 ♩ = 75,000000

57 ♩ = 75,999969

58 ♩ = 76,999977

62 ♩ = 77,999977

63 ♩ = 78,999969

66

E Piano

Three Dog Night - Easy to be Hard

♩ = 82,000038

V.S.

29

35

39

45

51

♩ = 75,000000

54

♩ = 75,999969

57

♩ = 76,999977

60

♩ = 77,999977

63

♩ = 78,999969

66

♩ = 80,000000
