

Three Dog Night - Joy to the World

♩ = 130,000137

5

8

Drums

Jazz Guitar

Overdriven Guitar

Acc. Bass

Finger Bass

Bright Piano

11

Drums

Jazz Guitar

Overdriven Guitar

Acc. Bass

Finger Bass

Bright Piano

14

Drums

Jazz Guitar

Overdriven Guitar

Acc. Bass

Finger Bass

Bright Piano

17

Drums

Jazz Guitar

Overdriven Guitar

Acc. Bass

Finger Bass

Bright Piano

20

Drums

Jazz Guitar

Overdriven Guitar

Acc. Bass

Finger Bass

Bright Piano

23

Drums

Jazz Guitar

Overdriven Guitar

Acc. Bass

Finger Bass

Bright Piano

26

Drums

Jazz Guitar

Overdriven Guitar

Acc. Bass

Finger Bass

Bright Piano

29

Drums

Jazz Guitar

Overdriven Guitar

Acc. Bass

Finger Bass

Bright Piano

32

Drums

Jazz Guitar

Overdriven Guitar

Acc. Bass

Finger Bass

Bright Piano

35

Drums

Jazz Guitar

Overdriven Guitar

Acc. Bass

Finger Bass

Bright Piano

38

Drums

Jazz Guitar

Overdriven Guitar

Acc. Bass

Finger Bass

Bright Piano

41

Drums

Overdriven Guitar

Acc. Bass

Finger Bass

Bright Piano

44

Drums

Overdriven Guitar

Acc. Bass

Finger Bass

Bright Piano

47

Drums

Jazz Guitar

Overdriven Guitar

Acc. Bass

Finger Bass

Bright Piano

50

Drums

Jazz Guitar

Overdriven Guitar

Acc. Bass

Finger Bass

Bright Piano

53

Drums

Jazz Guitar

Overdriven Guitar

Acc. Bass

Finger Bass

Bright Piano

56

Drums

Jazz Guitar

Overdriven Guitar

Acc. Bass

Finger Bass

Bright Piano

59

Drums

Jazz Guitar

Overdriven Guitar

Acc. Bass

Finger Bass

Bright Piano

62

Drums

Jazz Guitar

Overdriven Guitar

Acc. Bass

Finger Bass

Bright Piano

65

Drums

Jazz Guitar

Overdriven Guitar

Acc. Bass

Finger Bass

Bright Piano

68

Drums

Jazz Guitar

Overdriven Guitar

Acc. Bass

Finger Bass

Bright Piano

71

Drums

Jazz Guitar

Overdriven Guitar

Acc. Bass

Finger Bass

Bright Piano

74

Drums

Jazz Guitar

Overdriven Guitar

Acc. Bass

Finger Bass

Bright Piano

77

Drums

Jazz Guitar

Overdriven Guitar

Acc. Bass

Finger Bass

Bright Piano

80

Drums

Jazz Guitar

Overdriven Guitar

Acc. Bass

Finger Bass

Bright Piano

83

Drums

Jazz Guitar

Overdriven Guitar

Acc. Bass

Finger Bass

Bright Piano

86

Drums

Jazz Guitar

Overdriven Guitar

Acc. Bass

Finger Bass

Bright Piano

89

Drums

Jazz Guitar

Overdriven Guitar

Acc. Bass

Finger Bass

Bright Piano

Drums

Three Dog Night - Joy to the World

♩ = 130,000137

3

9

13

17

21

25

29

33

37

41

V.S.

45

49

53

57

61

65

69

73

77

81

Drums

3

85

88

♩ = 130,000137

4

9

13

19

24

29

35

38

7

♩ = 130,000137

1

6

6

12

12

18

18

24

24

30

30

35

35

Overdriven Guitar

40

44

48

53

57

62

67

73

79

84

Overdriven Guitar

Three Dog Night - Joy to the World

Acc. Bass

♩ = 130,000137

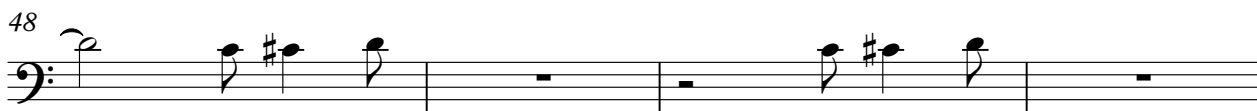
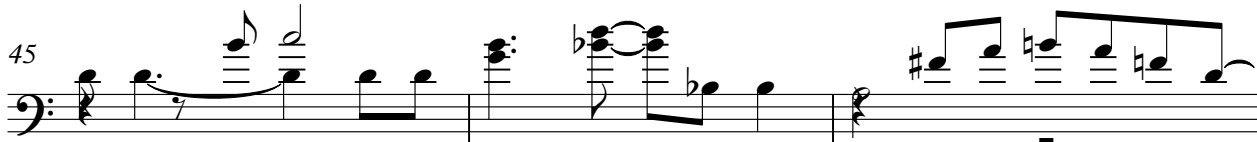

Finger Bass

Three Dog Night - Joy to the World

♩ = 130,000137

7

13

18

24

30

35

40

45

48

Finger Bass

52

58

63

68

73

78

83

87

Bright Piano

Three Dog Night - Joy to the World

♩ = 130,000137

6

9

13

18

22

26

30

35

39

V.S.

43

48

52

56

61

65

70

75

80

85

88

