

Three Dog Night - Mama Told Me Not To Come

♩ = 117,999901

Vocals 1

Vocals 2

Drums

Guitar

Solo Guitar

Bass

Keyboard 1

Melody

Keyboard 2

♩ = 117,999901

5

Drums

Bass

Keyboard 1

Melody

9

Drums

Bass

Keyboard 1

Melody

Keyboard 2

13

Vocals 1
Vocals 2
Drums
Guitar
Bass
Keyboard 1
Melody
Keyboard 2

16

Vocals 1
Vocals 2
Drums
Guitar
Bass
Keyboard 1
Melody

19

Vocals 1
Vocals 2
Drums
Guitar
Bass
Keyboard 1
Melody

23

Drums
Bass
Keyboard 1
Melody
Keyboard 2

26

Drums

Bass

Keyboard 1

Melody

Keyboard 2

29

Vocals 1

Vocals 2

Drums

Guitar

Bass

Keyboard 1

Melody

32

Vocals 1
Vocals 2
Drums
Guitar
Bass
Keyboard 1
Melody

35

Vocals 1
Vocals 2
Drums
Guitar
Bass
Keyboard 1
Melody

39

Drums

Guitar

Solo Guitar

Bass

Keyboard 1

42

Drums

Guitar

Solo Guitar

Bass

Keyboard 1

45

Drums

Guitar

Solo Guitar

Bass

Keyboard 1

Melody

Keyboard 2

49

Drums

Bass

Keyboard 1

Melody

Keyboard 2

52

Vocals 1
Vocals 2
Drums
Bass
Keyboard 1
Melody
Keyboard 2

55

Vocals 1
Vocals 2
Drums
Guitar
Bass
Keyboard 1
Melody

58

Vocals 1
Vocals 2
Drums
Guitar
Bass
Keyboard 1
Melody

62

Vocals 1
Vocals 2
Drums
Guitar
Bass
Keyboard 1
Melody

65

Drums

Guitar

Bass

Keyboard 1

Melody

68

Vocals 1

Vocals 2

Drums

Guitar

Bass

Keyboard 1

Melody

72

Vocals 1
Vocals 2
Drums
Guitar
Bass
Keyboard 1
Melody

76

Vocals 1
Vocals 2
Drums
Guitar
Solo Guitar
Bass
Keyboard 1
Melody

79

Drums

Guitar

Solo Guitar

Bass

Keyboard 1

Melody

82

Vocals 1

Vocals 2

Drums

Guitar

Solo Guitar

Bass

Keyboard 1

Melody

86

Vocals 1
Vocals 2
Drums
Guitar
Bass
Keyboard 1
Melody

89

Vocals 1
Vocals 2
Drums
Guitar
Bass
Keyboard 1
Melody

92

Drums

Guitar

Bass

Keyboard 1

Melody

96

Bass

Keyboard 1

Three Dog Night - Mama Told Me Not To Come

Vocals 1

♩ = 117,999901

13

17

30

34

39

57

62

73

76

9

15

8

4

2

Vocals 1

83

87

90

10

♩ = 117,999901

13

17

9

30

35

39

15

57

62

8

73

76

4

2

Vocals 2

83

87

90

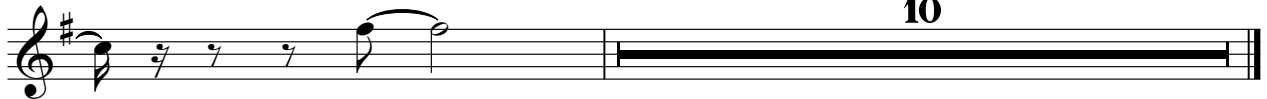

10

Three Dog Night - Mama Told Me Not To Come

Drums

♩ = 117,999901

4

9

14

18

23

28

32

36

41

43

47

52

56

60

65

69

73

77

81

85

Drums

3

88

91

Guitar

Three Dog Night - Mama Told Me Not To Come

♩ = 117,999901

14

18

22

9

34

39

43

9

56

59

63

67

71

76

81

86

91

Solo Guitar

Three Dog Night - Mama Told Me Not To Come

♩ = 117,999901

38

41

44

32

79

82

18

Three Dog Night - Mama Told Me Not To Come

Bass

♩ = 117,999901

9

14

18

24

29

33

37

42

47

52

56

60

65

69

73

78

82

87

91

94

Keyboard 1

Three Dog Night - Mama Told Me Not To Come

♩ = 117,999901

5

8

11

14

18

V.S.

22

26

29

33

37

41

45

48

51

54

58

62

66

70

74

V.S.

Three Dog Night - Mama Told Me Not To Come

Melody

♩ = 117,999901

5

9

13

17

23

27

30

34

37

7

46

50

54

58

62

66

70

74

78

82

Melody

86

90

92

Keyboard 2

Three Dog Night - Mama Told Me Not To Come

♩ = 117,999901

9

14

10

28

18

50

3

46