

Three Dog Night - One

♩ = 120,000000

Hi hat 

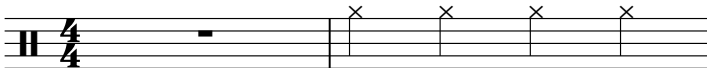

Hi hat 
Elec Piano 
Piano 

Hi hat 
Elec Piano 
Piano 

5

Hi hat

ONE 3 Dog Night

reworked by

Bass

Elec Piano

Piano

6

Hi hat

ONE 3 Dog Night

reworked by

Bass

Elec Piano

Piano

7

Hi hat

ONE 3 Dog Night

reworked by

Bass

Elec Piano

Piano

8

Hi hat

Bass

Elec Piano

Piano

9

Hi hat

ONE 3 Dog Night

reworked by

Bass

Elec Piano

Piano

10

Hi hat

ONE 3 Dog Night

reworked by

Bass

Elec Piano

Piano

11

12

13

Kick

Hi hat

Rim

ONE 3 Dog Night

Guitar

reworked by

Bass

Elec Piano

Organ

Piano

14

15

Drum Set:

Keyboard Instruments:

16

Snare

Kick

Hi hat

Toms

Rim

Guitar

Bass

Elec Piano

Organ

Piano

6

6

3

17

Hi hat

ONE 3 Dog Night

reworked by

Bass

Elec Piano

Organ

Piano

18

Hi hat

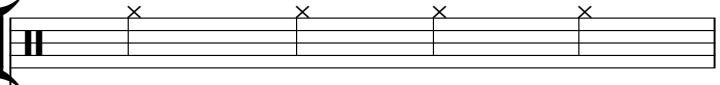

ONE 3 Dog Night

reworked by

Bass

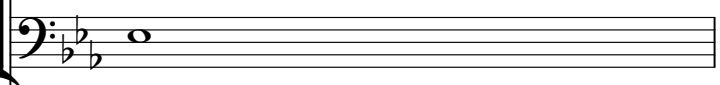

Elec Piano

Organ

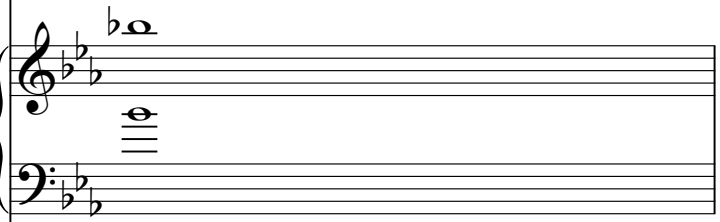

Piano

19

Hi hat

ONE 3 Dog Night

reworked by

Bass

Elec Piano

Organ

Piano

20

Hi hat

Bass

Elec Piano

Organ

Piano

21

Hi hat

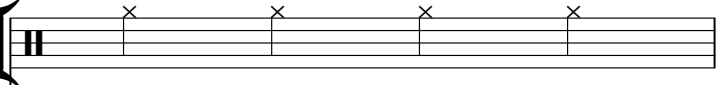

ONE 3 Dog Night

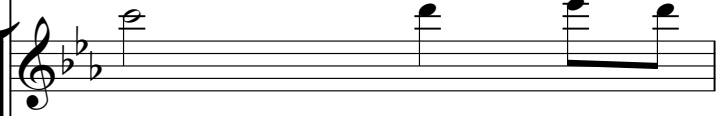

reworked by

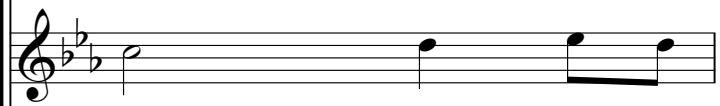

Bass

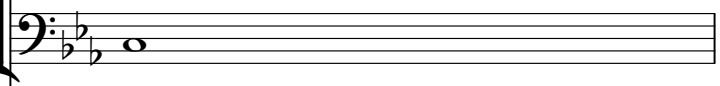

Elec Piano

Organ

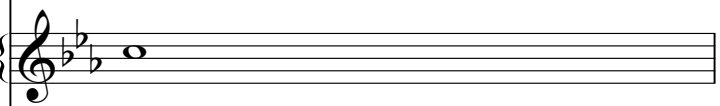

Piano

22

Hi hat

ONE 3 Dog Night

reworked by

Bass

Elec Piano

Organ

Piano

23

Hi hat

ONE 3 Dog Night

reworked by

Bass

Elec Piano

Organ

Piano

24

Hi hat

ONE 3 Dog Night

reworked by

Bass

Elec Piano

Organ

Piano

25

Kick

Hi hat

Rim

ONE 3 Dog Night

Guitar

reworked by

Bass

Elec Piano

Piano

26

Kick

Hi hat

Rim

ONE 3 Dog Night

Guitar

reworked by

Bass

Elec Piano

Piano

27

Kick

Hi hat

Rim

ONE 3 Dog Night

Guitar

reworked by

Bass

Elec Piano

Piano

28

Snare

Kick

Hi hat

Ride

Toms

Rim

Guitar

Bass

Elec Piano

Piano

29

ONE 3 Dog Night

Snare

Kick

Hi hat

Crash

Guitar

reworked by

Bass

Elec Piano

Organ

Piano

30

ONE 3 Dog Night

Snare

Kick

Hi hat

Crash

Guitar

reworked by

Bass

Elec Piano

Organ

Piano

31

The musical score is arranged in a system with the following parts from top to bottom:

32

Drum Kit:

- Snare
- Kick
- Hi hat
- Crash
- Toms

Other Instruments:

- ONE 3 Dog Night
- Guitar
- reworked by
- Bass
- Elec Piano
- Organ
- Piano

34

Hi hat

ONE 3 Dog Night

reworked by

Elec Piano

Piano

35

Hi hat

ONE 3 Dog Night

reworked by

Elec Piano

Piano

36

Hi hat

ONE 3 Dog Night

reworked by

Bass

Elec Piano

Piano

37

Hi hat

ONE 3 Dog Night

reworked by

Bass

Elec Piano

Piano

38

Hi hat

ONE 3 Dog Night

reworked by

Bass

Elec Piano

Organ

Piano

40

Hi hat

ONE 3 Dog Night

reworked by

Bass

Elec Piano

Organ

Piano

41

ONE 3 Dog Night

reworked by

Snare

Kick

Crash

Toms

Bass

Elec Piano

Organ

Piano

42

Snare

Kick

Hi hat

Crash

Ride

Toms

ONE 3 Dog Night

Guitar

reworked by

Bass

Bruce Bundy FAUST@ACCLINK.COM

Elec Piano

Piano

43

Snare

Kick

Hi hat

Ride

Toms

ONE 3 Dog Night

Guitar

reworked by

Bass

Bruce Bundy FAUST@ACCLINK.COM

Elec Piano

Piano

44

ONE 3 Dog Night

Snare

Kick

Hi hat

Ride

Toms

Guitar

reworked by

Bass

Bruce Bundy FAUST@ACCLINK.COM

Elec Piano

Piano

45

Snare

Kick

Hi hat

Ride

Toms

ONE 3 Dog Night

Guitar

reworked by

Bass

Bruce Bundy FAUST@ACCLINK.COM

Elec Piano

Piano

46

ONE 3 Dog Night

Snare

Kick

Hi hat

Ride

Toms

Guitar

reworked by

Bass

Bruce Bundy FAUST@ACCLINK.COM

Elec Piano

Piano

47

ONE 3 Dog Night

Snare

Kick

Hi hat

Ride

Toms

Guitar

reworked by

Bass

Bruce Bundy FAUST@ACCLINK.COM

Elec Piano

Piano

48

Snare

Kick

Hi hat

Ride

Toms

ONE 3 Dog Night

Guitar

reworked by

Bass

Bruce Bundy FAUST@ACCLINK.COM

Elec Piano

Piano

49

Snare

Kick

Hi hat

Ride

Toms

Guitar

Bass

Elec Piano

Piano

Bruce Bundy FAUST@ACCLINK.COM

50

Snare

Kick

Hi hat

Ride

Toms

ONE 3 Dog Night

Guitar

reworked by

Bass

Bruce Bundy FAUST@ACCLINK.COM

Elec Piano

Piano

51

Snare

Kick

Hi hat

Ride

Toms

ONE 3 Dog Night

Guitar

reworked by

Bass

Bruce Bundy FAUST@ACCLINK.COM

Elec Piano

Piano

52

Snare

Kick

Hi hat

Ride

Toms

ONE 3 Dog Night

Guitar

reworked by

Bass

Bruce Bundy FAUST@ACCLINK.COM

Elec Piano

Piano

53

Snare

Kick

Hi hat

Ride

Toms

ONE 3 Dog Night

Guitar

reworked by

Bass

Bruce Bundy FAUST@ACCLINK.COM

Elec Piano

Piano

54

Snare

Kick

Hi hat

Ride

Toms

ONE 3 Dog Night

Guitar

reworked by

Bass

Bruce Bundy FAUST@ACCLINK.COM

Elec Piano

Piano

6

6

3

55

Snare

Kick

Hi hat

Ride

Toms

ONE 3 Dog Night

Guitar

reworked by

Bass

Bruce Bundy FAUST@ACCLINK.COM

Elec Piano

Piano

56

Snare

Kick

Hi hat

Ride

Toms

ONE 3 Dog Night

Guitar

reworked by

Bass

Bruce Bundy FAUST@ACCLINK.COM

Elec Piano

Piano

57

Snare

Kick

Hi hat

Ride

Toms

Guitar

Bass

Elec Piano

Piano

Bruce Bundy FAUST@ACCLINK.COM

58

Snare

Kick

Hi hat

Toms

ONE 3 Dog Night

reworked by

Bass

Elec Piano

Piano

59

Hi hat

ONE 3 Dog Night

reworked by

Elec Piano

Piano

60

Hi hat

ONE 3 Dog Night

reworked by

Elec Piano

Piano

61

Snare

Hi hat

Toms

ONE 3 Dog Night

Guitar

reworked by

Bass

Bruce Bundy FAUST@ACCLINK.COM

Elec Piano

Piano

62

ONE 3 Dog Night

Bruce Bundy FAUST@ACCLINK.COM

63

ONE 3 Dog Night

Snare

Kick

Hi hat

Ride

Toms

Guitar

Bass

Elec Piano

Piano

reworked by

Bruce Bundy FAUST@ACCLINK.COM

64

Snare

Kick

Hi hat

Crash

Ride

Toms

ONE 3 Dog Night

Guitar

reworked by

Bass

Bruce Bundy FAUST@ACCLINK.COM

Elec Piano

Piano

65

ONE 3 Dog Night

reworked by

Bruce Bundy FAUST@ACCLINK.COM

Snare

Kick

Hi hat

Ride

Toms

Guitar

Bass

Elec Piano

Piano

66

ONE 3 Dog Night

reworked by

Bruce Bundy FAUST@ACCLINK.COM

Elec Piano

Organ

Piano

67

ONE 3 Dog Night

reworked by

Bruce Bundy FAUST@ACCLINK.COM

Elec Piano

Organ

Piano

68

Snare

Kick

Hi hat

Ride

Toms

ONE 3 Dog Night

Guitar

reworked by

Bass

Bruce Bundy FAUST@ACCLINK.COM

Elec Piano

Organ

Piano

69

Snare

Kick

Hi hat

Ride

Toms

Guitar

Bass

Bruce Bundy FAUST@ACCLINK.COM

Elec Piano

Organ

Piano

70

Snare

Kick

Hi hat

Crash

Ride

Toms

ONE 3 Dog Night

Guitar

reworked by

Bass

Bruce Bundy FAUST@ACCLINK.COM

Elec Piano

Organ

Piano

71

ONE 3 Dog Night

reworked by

Bruce Bundy FAUST@ACCLINK.COM

72

ONE 3 Dog Night

reworked by

Bruce Bundy FAUST@ACCLINK.COM

73

ONE 3 Dog Night

reworked by

Bruce Bundy FAUST@ACCLINK.COM

74

Snare

Kick

Hi hat

Ride

Toms

ONE 3 Dog Night

Guitar

reworked by

Bass

Bruce Bundy FAUST@ACCLINK.COM

Elec Piano

Organ

Piano

75

ONE 3 Dog Night

reworked by

Bruce Bundy FAUST@ACCLINK.COM

Elec Piano

Organ

Piano

76

Snare

Kick

Hi hat

Ride

Toms

ONE 3 Dog Night

Guitar

reworked by

Bass

Bruce Bundy FAUST@ACCLINK.COM

Elec Piano

Organ

Piano

77

Snare

Kick

Hi hat

Ride

Toms

Guitar

Bass

Bruce Bundy FAUST@ACCLINK.COM

Elec Piano

Organ

Piano

78

Bruce Bundy FAUST@ACCLINK.COM

79

ONE 3 Dog Night

reworked by

Bruce Bundy FAUST@ACCLINK.COM

80

ONE 3 Dog Night

Snare

Kick

Hi hat

Ride

Toms

Guitar

reworked by

Bass

Bruce Bundy FAUST@ACCLINK.COM

Elec Piano

Organ

Piano

81

ONE 3 Dog Night

reworked by

Bruce Bundy FAUST@ACCLINK.COM

82

ONE 3 Dog Night

reworked by

Bruce Bundy FAUST@ACCLINK.COM

83

ONE 3 Dog Night

reworked by

Bruce Bundy FAUST@ACCLINK.COM

The musical score is arranged in a multi-stem format. The percussion section includes Snare, Kick, Hi hat, Ride, and Toms. The melodic and harmonic sections include ONE 3 Dog Night (melody), Guitar, reworked by (melody), Bass, Elec Piano (left and right hand), Organ, and Piano. The score features various rhythmic patterns, including triplets and a sextuplet in the Hi hat part, and a triplet in the Bass part. The key signature is three flats (B-flat major or D-flat minor).

84

Snare

Kick

Hi hat

Ride

Toms

ONE 3 Dog Night

Guitar

reworked by

Bass

Bruce Bundy FAUST@ACCLINK.COM

Elec Piano

Organ

Piano

86

ONE 3 Dog Night

Snare

Kick

Hi hat

Crash

Ride

Toms

Guitar

Bass

Elec Piano

Organ

Piano

6

6

reworked by

Bruce Bundy FAUST@ACCLINK.COM

87

Snare

Kick

Hi hat

Ride

Toms

ONE 3 Dog Night

Guitar

reworked by

Bass

Bruce Bundy FAUST@ACCLINK.COM

Elec Piano

Organ

Piano

88

Snare

Kick

Hi hat

Ride

Toms

ONE 3 Dog Night

Guitar

reworked by

Bass

Bruce Bundy FAUST@ACCLINK.COM

Elec Piano

Organ

Piano

89

6 3

3 3 6

ONE 3 Dog Night

reworked by

Bruce Bundy FAUST@ACCLINK.COM

3

3

3

90

6 6

Snare

Kick

Hi hat

Crash

Toms

Guitar

Bass

Elec Piano

Organ

Piano

92

Guitar

Bass

Elec Piano

Organ

Piano

Snare

Three Dog Night - One

♩ = 120,000000

15

11

29

7

41

6

3

46

52

3

58

2

65

3

71

3

77

6

3

3

82

3

V.S.

2

Snare

88

62

66

70

74

78

82

86

89

2

Hi hat

Three Dog Night - One

♩ = 120,000000

4/4 - | x x x x | x x x x | x x x x | x x x x | x x x x | x x x x |

7 | x x x x | x x x x | x x x x | x x x x | x x x x | x x x x |

13 | x x x x | x x x x | x x x x | 6 6 | x x x x | x x x x |

18 | x x x x | x x x x | x x x x | x x x x | x x x x | x x x x |

24 | x x x x | 6 6 6 | 6 6 6 | 6 6 6 | x x x x | x x x x |

28 | 6 | x x x x | x x x x | x x x x | x x x x |

33 | x x x x | x x x x | x x x x | x x x x | x x x x | x x x x |

37 | x x x x | x x x x | x x x x | x x x x | - |

2

Hi hat

42

45

48

51

54

57

62

65

68

71

74

77

80

83

86

89

Crash

Three Dog Night - One

♩ = 120,000000

28

33

63

78

Ride

Three Dog Night - One

♩ = 120,000000

27 13

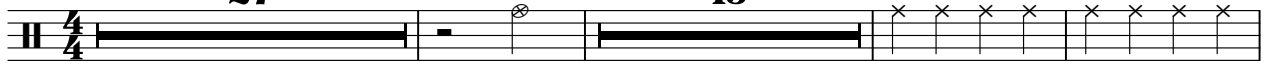

44

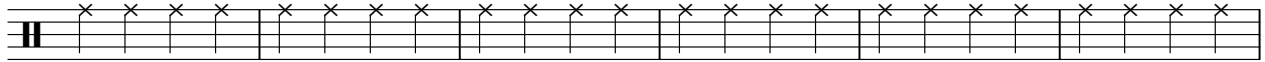

50

56 4

65

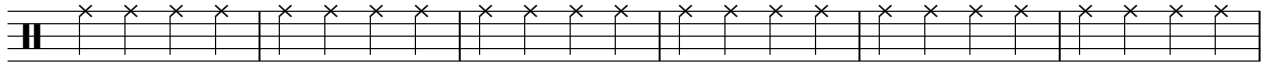

71

77

83

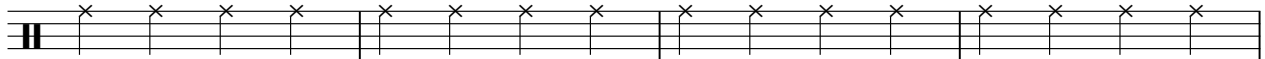

87 4

Three Dog Night - One

Toms

♩ = 120,000000

15 11 3

29 4 7 6 6

43

49

55 3 2

63

69

75 6

81 3

87 6 2

Rim

Three Dog Night - One

♩ = 120,000000
12

17

8

27

65

ONE 3 Dog Night

Three Dog Night - One

♩ = 120,000000

4

9

12

3

18

23

26

30

ONE 3 Dog Night

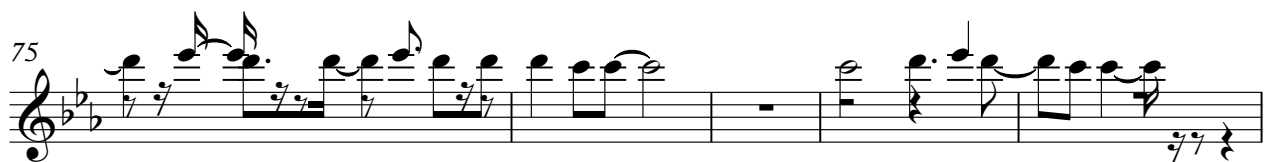
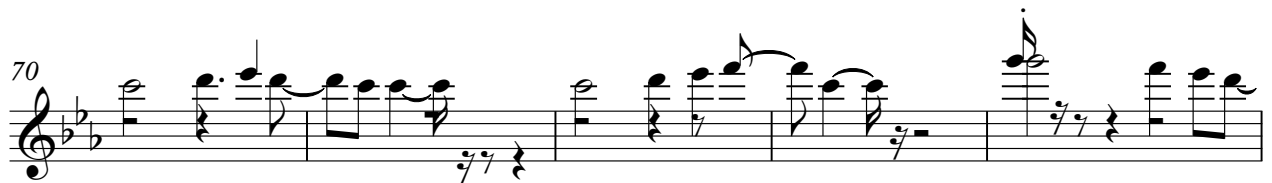
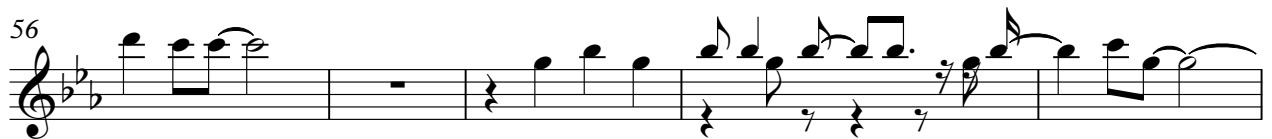
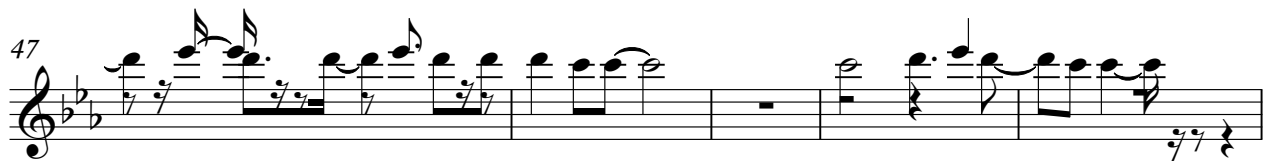
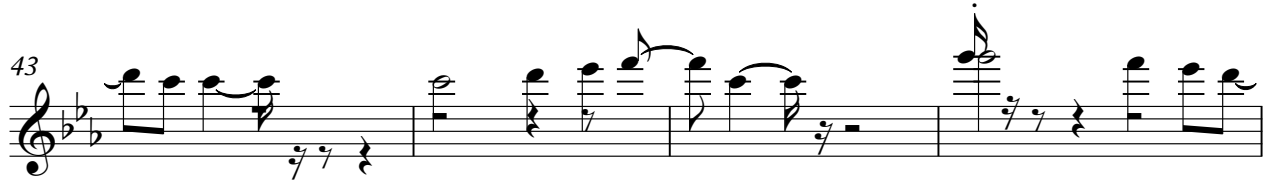

80 ONE 3 Dog Night 3

84 4

Guitar

Three Dog Night - One

♩ = 120,000000
12

16 8

27 3 3 3 3

31 3 3 8

42 3 3 3 3

46 3 3 3 3

50 3 3 3 3

53 3 3 3

56 3 3 3

61

65

69

73

77

81

86

89

reworked by

Three Dog Night - One

♩ = 120,000000

4

9

12

3

18

23

26

30

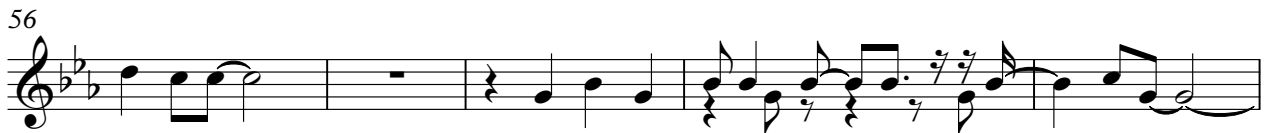

80

84

Three Dog Night - One

Bass

♩ = 120,000000

4

11

16

23

28

3

32

2

38

6 3 3

44

3 3 3

49

6 3 3

53

3 3 6

V.S.

Three Dog Night - One
Bruce Bundy FAUST@ACCLINK.COM

♩ = 120,000000

41

46

52

61

68

74

81

86

3

4

Elec Piano

Three Dog Night - One

♩ = 120,000000

2

5

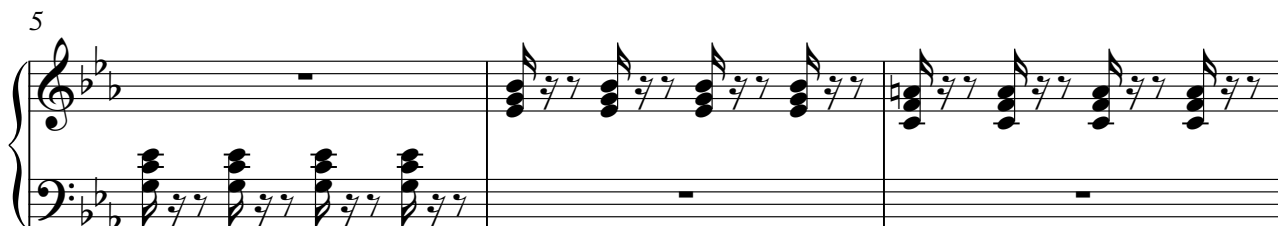

8

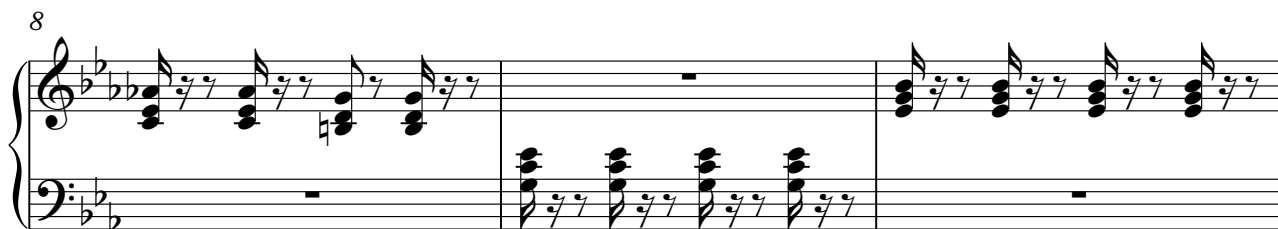

11

14

17

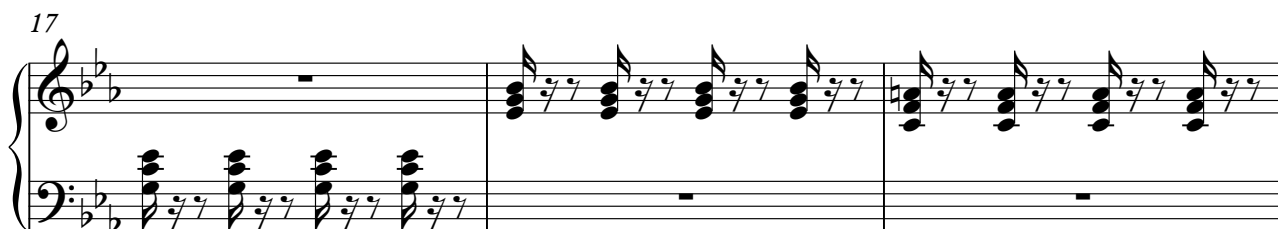

V.S.

20

23

26

29

32

36

40

43

47

51

55

59

63

V.S.

67

71

75

79

83

87

90

Three Dog Night - One

Organ

♩ = 120,000000

12

19

4

29

5

41

24

71

80

88

88

Three Dog Night - One

Piano

♩ = 120,000000

2

5

8

11

14

17

20

23

26

29

V.S.

32

36

39

42

45

48

51

54

58

62

