

Todd Rundgren - I Saw The Light

$\text{♩} = 116,999886$

drums

guitar

bass

Honky-tonk Piano

Solo

3

drums

guitar

E. Gtr.

bass

H-t. Pno.

Solo

3

5

drums

guitar

bass

H-t. Pno.

Solo

7

drums

guitar

bass

H-t. Pno.

Solo

9

drums

guitar

bass

H-t. Pno.

Solo

11

drums

bass

H-t. Pno.

Solo

13

drums

guitar

bass

H-t. Pno.

Solo

15

drums

guitar

bass

H-t. Pno.

Solo

17

drums

guitar

bass

H-t. Pno.

Solo

19

drums

bass

H-t. Pno.

Solo

21

drums

bass

H-t. Pno.

Solo

24

drums

bass

H-t. Pno.

Solo

3

26

drums

bass

H-t. Pno.

Solo

28

drums

bass

H-t. Pno.

Pad 5

Solo

31

drums

guitar

bass

H-t. Pno.

Pad 5

Solo

33

drums

guitar

bass

H-t. Pno.

Solo

35

drums

guitar

bass

H-t. Pno.

Solo

37

drums

bass

H-t. Pno.

Solo

39

drums

guitar

bass

H-t. Pno.

Solo

41

drums

guitar

bass

H-t. Pno.

Solo

43

drums

guitar

bass

H-t. Pno.

Solo

45

drums

bass

H-t. Pno.

Solo

47

drums

bass

H-t. Pno.

Solo

49

drums

bass

H-t. Pno.

Solo

51

drums

bass

H-t. Pno.

Solo

53

drums

bass

H-t. Pno.

Pad 5

Solo

55

drums

bass

H-t. Pno.

Pad 5

Solo

57

59

drums

lead

guitar

bass

H-t. Pno.

Solo

61

drums

lead

guitar

bass

H-t. Pno.

Solo

63

drums

lead

bass

H-t. Pno.

Solo

65

drums

lead

guitar

bass

H-t. Pno.

Solo

67

drums

guitar

bass

H-t. Pno.

Solo

69

drums

guitar

bass

H-t. Pno.

Solo

71

drums

bass

H-t. Pno.

Solo

73

drums

bass

H-t. Pno.

Solo

75

drums

bass

H-t. Pno.

Solo

77

drums

bass

H-t. Pno.

Solo

79

drums

bass

H-t. Pno.

Pad 5

Solo

81

drums

bass

H-t. Pno.

Pad 5

Solo

83

drums

bass

H-t. Pno.

Pad 5

Solo

85

drums

bass

H-t. Pno.

Pad 5

Solo

88

drums

bass

H-t. Pno.

Pad 5

Solo

Todd Rundgren - I Saw The Light

drums

♩ = 116,999886

5

9

13

17

21

25

29

33

37

V.S.

41

45

49

53

57

61

65

69

73

77

drums

81

84

87

Todd Rundgren - I Saw The Light

lead

♩ = 116,999886

56

60

3

63

65

25

guitar

Todd Rundgren - I Saw The Light

♩ = 116,999886

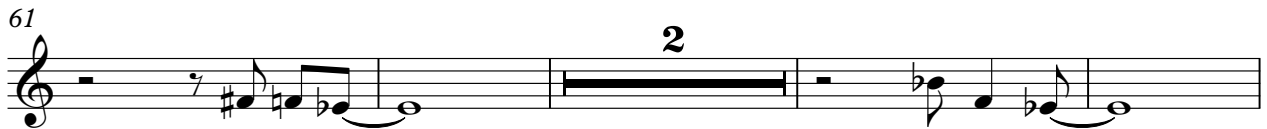
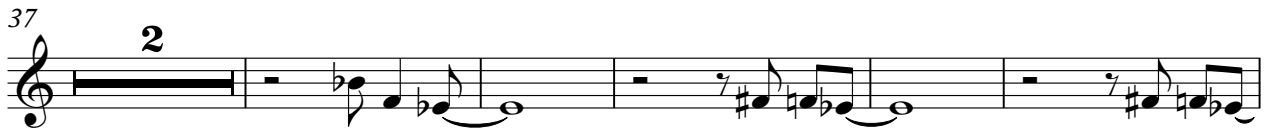

Electric Guitar

Todd Rundgren - I Saw The Light

♩ = 116,999886

2 **86**

Todd Rundgren - I Saw The Light

bass

♩ = 116,999886

5

9

13

17

21

25

30

34

38

V.S.

42

46

50

54

59

63

67

71

75

79

84

87

Honky-tonk Piano

Todd Rundgren - I Saw The Light

♩ = 116,999886

Measures 1-3 of the piano score. The music is in 4/4 time and features a complex, syncopated melody in the right hand with frequent accidentals and rests, and a steady bass line in the left hand.

Measures 6-7 of the piano score. The right hand features a syncopated melody with various accidentals, and the left hand provides a steady bass line.

Measures 8-9 of the piano score. The right hand continues with a syncopated melody, and the left hand maintains a steady bass line.

Measures 10-12 of the piano score. The right hand features a syncopated melody with various accidentals, and the left hand maintains a steady bass line.

Measures 13-15 of the piano score. The right hand features a syncopated melody with various accidentals, and the left hand maintains a steady bass line.

V.S.

16

18

20

23

26

29

Honky-tonk Piano

32

34

36

38

41

44

V.S.

47

50

53

56

58

60

62

65

68

70

73

76

79

82

85

88

Pad 5 (Bowed)

Todd Rundgren - I Saw The Light

♩ = 116,999886

27

32

22

58

22

84

Todd Rundgren - I Saw The Light

Solo

♩ = 116,999886

V.S.

23

26

28

31

33

35

37

39

41

43

V.S.

68

70

73

76

78

80

83

86

89
