

Tommy James - Crimson and Clover

0.0"
1.1,00
Crimson and Clover - Tommy James & The Shondells

♩ = 89,999954

2

4

7

10

Perc.

E. Bass

Lead 8

FX 1

FX 5

12

Perc.

E. Bass

Lead 8

FX 1

FX 5

15

Perc.

E. Bass

Lead 8

FX 1

FX 5

18

Perc.

E. Bass

Lead 8

FX 1

FX 5

20

Perc.

E. Bass

Lead 8

FX 1

22

Perc.

J. Gtr.

E. Bass

25

Perc.

J. Gtr.

E. Bass

6

27

Perc.

J. Gtr.

E. Bass

29

Perc.

E. Bass

Lead 6

Lead 8

FX 1

32

Perc.

E. Bass

Lead 6

Lead 8

FX 1

35

Perc.

E. Bass

Lead 6

Lead 8

FX 1

37

Perc.

E. Bass

Lead 6

Lead 8

FX 1

39

Perc.

E. Bass

Lead 6

Lead 8

41

Perc.

J. Gtr.

E. Bass

FX 5

44

Perc.

J. Gtr.

E. Bass

Lead 8

FX 5

47

Perc.

J. Gtr.

E. Bass

Lead 8

FX 5

50

Perc.

J. Gtr.

E. Bass

Lead 8

FX 1

FX 5

53

Perc.

E. Bass

Lead 8

FX 1

56

Perc.

E. Bass

Lead 8

FX 1

FX 5

58

Perc.

E. Bass

Lead 8

FX 1

FX 5

59

Perc.

E. Bass

Lead 8

FX 1

FX 5

Tommy James - Crimson and Clover

Percussion

♩ = 89,999954

5

9

12

15

18

21

25

28

31

V.S.

Tommy James - Crimson and Clover

Fretless Electric Bass

♩ = 89,999954

2

7

12

17

22

26

31

36

41

46

V.S.

2

Fretless Electric Bass

51

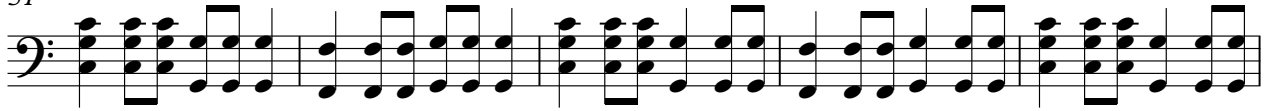

56

Lead 6 (Voice)

Tommy James - Crimson and Clover

♩ = 89,999954

28

32

36

39

20

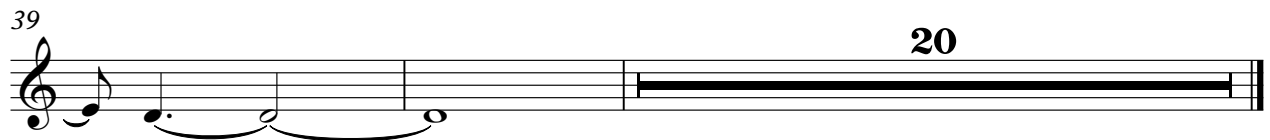

Tommy James - Crimson and Clover

Lead 8 (Bass + Lead)

♩ = 89,999954

2

7

12

17

7

29

34

38

4

2

Lead 8 (Bass + Lead)

45

49

53

56

58

Tommy James - Crimson and Clover

FX 1 (Rain)

♩ = 89,999954

2

7

12

17

29

34

39

55

57

7

12

2

♩ = 89,999954

2

7

12

16

20

37

58

FX 5 (Brightness)

Tommy James - Crimson and Clover

♩ = 89,999954

42

45

14

