

# Tommy James - I Think Were Alone Now

$\text{♩} = 120,000000$

Drums Jazz\*\*

Fretless Bass

4

Drums Jazz\*\*

Electric Guitar (jazz)

Acoustic Grand Piano

Fretless Bass

Acoustic Grand Piano

6

Drums Jazz\*\*

Electric Guitar (jazz)

Acoustic Grand Piano

Fretless Bass

Acoustic Grand Piano

8

Drums Jazz\*\*

Electric Guitar (jazz)

Acoustic Grand Piano

Fretless Bass

Acoustic Grand Piano

10

Drums Jazz\*\*

Electric Guitar (jazz)

Acoustic Grand Piano

Fretless Bass

Acoustic Grand Piano

12

Drums Jazz\*\*

Electric Guitar (jazz)

Acoustic Grand Piano

Fretless Bass

String Ensemble 1

Acoustic Grand Piano

14

Drums Jazz\*\*

Electric Guitar (jazz)

Acoustic Grand Piano

Fretless Bass

String Ensemble 1

Acoustic Grand Piano

16

Drums Jazz\*\*

Electric Guitar (jazz)

Acoustic Grand Piano

Fretless Bass

String Ensemble 1

Acoustic Grand Piano

18

Drums Jazz\*\*

Electric Guitar (jazz)

Acoustic Grand Piano

Fretless Bass

String Ensemble 1

Acoustic Grand Piano

20

Drums Jazz\*\*

Electric Guitar (jazz)

Acoustic Grand Piano

Fretless Bass

String Ensemble 1

Acoustic Grand Piano

22

Drums Jazz\*\*

Electric Guitar (jazz)

Electric Guitar (jazz)

Acoustic Grand Piano

Fretless Bass

Acoustic Grand Piano

24

Drums Jazz\*\*

Electric Guitar (jazz)

Electric Guitar (jazz)

Acoustic Grand Piano

Fretless Bass

Acoustic Grand Piano

26

Drums Jazz\*\*

Electric Guitar (jazz)

Electric Guitar (jazz)

Acoustic Grand Piano

Fretless Bass

Acoustic Grand Piano

28

Drums Jazz\*\*

Electric Guitar (jazz)

Electric Guitar (jazz)

Acoustic Grand Piano

Fretless Bass

Acoustic Grand Piano

31

Drums Jazz\*\*

Fretless Bass

33

Drums Jazz\*\*

Electric Guitar (jazz)

Acoustic Grand Piano

Fretless Bass

String Ensemble 1

Acoustic Grand Piano

35

Drums Jazz\*\*

Electric Guitar (jazz)

Acoustic Grand Piano

Fretless Bass

String Ensemble 1

Acoustic Grand Piano

37

Drums Jazz\*\*

Electric Guitar (jazz)

Electric Guitar (jazz)

Acoustic Grand Piano

Fretless Bass

String Ensemble 1

Acoustic Grand Piano

39

Drums Jazz\*\*

Electric Guitar (jazz)

Acoustic Grand Piano

Fretless Bass

String Ensemble 1

Acoustic Grand Piano

41

Drums Jazz\*\*

Electric Guitar (jazz)

Electric Guitar (jazz)

Acoustic Grand Piano

Fretless Bass

String Ensemble 1

Acoustic Grand Piano

43

Drums Jazz\*\*

Electric Guitar (jazz)

Electric Guitar (jazz)

Acoustic Grand Piano

Fretless Bass

String Ensemble 1

Acoustic Grand Piano

45

Drums Jazz\*\*

Electric Guitar (jazz)

Electric Guitar (jazz)

Acoustic Grand Piano

Fretless Bass

String Ensemble 1

Acoustic Grand Piano

47

Drums Jazz\*\*

Electric Guitar (jazz)

Electric Guitar (jazz)

Acoustic Grand Piano

Fretless Bass

String Ensemble 1

Acoustic Grand Piano

49

Drums Jazz\*\*

Electric Guitar (jazz)

Electric Guitar (jazz)

Acoustic Grand Piano

Fretless Bass

String Ensemble 1

Acoustic Grand Piano

51

Drums Jazz\*\*

Electric Guitar (jazz)

Electric Guitar (jazz)

Acoustic Grand Piano

Fretless Bass

String Ensemble 1

Acoustic Grand Piano

53

Drums Jazz\*\*

Electric Guitar (jazz)

Electric Guitar (jazz)

Acoustic Grand Piano

Fretless Bass

String Ensemble 1

Acoustic Grand Piano

55

Drums Jazz\*\*

Electric Guitar (jazz)

Electric Guitar (jazz)

Acoustic Grand Piano

Fretless Bass

String Ensemble 1

Acoustic Grand Piano

57

Drums Jazz\*\*

Electric Guitar (jazz)

Electric Guitar (jazz)

Acoustic Grand Piano

Fretless Bass

String Ensemble 1

Acoustic Grand Piano

59

Drums Jazz\*\*

Electric Guitar (jazz)

Electric Guitar (jazz)

Acoustic Grand Piano

Fretless Bass

String Ensemble 1

Acoustic Grand Piano

61

Drums Jazz\*\*

Electric Guitar (jazz)

Electric Guitar (jazz)

Acoustic Grand Piano

Fretless Bass

String Ensemble 1

Acoustic Grand Piano

63

Drums Jazz\*\*

Electric Guitar (jazz)

Electric Guitar (jazz)

Acoustic Grand Piano

Fretless Bass

String Ensemble 1

Acoustic Grand Piano

65

Drums Jazz\*\*

Vibraphone

Acoustic Grand Piano

Fretless Bass

Rock Organ

String Ensemble 1

Acoustic Grand Piano

67

Drums Jazz\*\*

Vibraphone

Acoustic Grand Piano

Fretless Bass

Rock Organ

String Ensemble 1

Acoustic Grand Piano

69

Drums Jazz\*\*

Vibraphone

Acoustic Grand Piano

Fretless Bass

Rock Organ

String Ensemble 1

Acoustic Grand Piano

71

Drums Jazz\*\*

Vibraphone

Acoustic Grand Piano

Fretless Bass

Rock Organ

String Ensemble 1

Acoustic Grand Piano

73

Drums Jazz\*\*

Electric Guitar (jazz)

Electric Guitar (jazz)

Acoustic Grand Piano

Fretless Bass

String Ensemble 1

Acoustic Grand Piano

75

Drums Jazz\*\*

Electric Guitar (jazz)

Electric Guitar (jazz)

Acoustic Grand Piano

Fretless Bass

String Ensemble 1

Acoustic Grand Piano

77

Drums Jazz\*\*

Electric Guitar (jazz)

Electric Guitar (jazz)

Acoustic Grand Piano

Fretless Bass

String Ensemble 1

Acoustic Grand Piano

79

Drums Jazz\*\*

Electric Guitar (jazz)

Electric Guitar (jazz)

Acoustic Grand Piano

Fretless Bass

String Ensemble 1

Acoustic Grand Piano

81

Drums Jazz\*\*

Electric Guitar (jazz)

Electric Guitar (jazz)

Acoustic Grand Piano

Fretless Bass

String Ensemble 1

Acoustic Grand Piano

83

Drums Jazz\*\*

Electric Guitar (jazz)

Electric Guitar (jazz)

Acoustic Grand Piano

Fretless Bass

String Ensemble 1

Acoustic Grand Piano

85

Drums Jazz\*\*

Electric Guitar (jazz)

Electric Guitar (jazz)

Acoustic Grand Piano

Fretless Bass

String Ensemble 1

Acoustic Grand Piano

87

Drums Jazz\*\*

Electric Guitar (jazz)

Electric Guitar (jazz)

Acoustic Grand Piano

Fretless Bass

String Ensemble 1

Acoustic Grand Piano

89

Drums Jazz\*\*

Fretless Bass

91

Drums Jazz\*\*

Electric Guitar (jazz)

Electric Guitar (jazz)

Acoustic Grand Piano

Fretless Bass

String Ensemble 1

Acoustic Grand Piano

93

Drums Jazz\*\*

Electric Guitar (jazz)

Electric Guitar (jazz)

Acoustic Grand Piano

Fretless Bass

String Ensemble 1

Acoustic Grand Piano

95

Drums Jazz\*\*

Electric Guitar (jazz)

Electric Guitar (jazz)

Acoustic Grand Piano

Fretless Bass

String Ensemble 1

Acoustic Grand Piano

97

Drums Jazz\*\*

Electric Guitar (jazz)

Electric Guitar (jazz)

Acoustic Grand Piano

Fretless Bass

String Ensemble 1

Acoustic Grand Piano

99

Drums Jazz\*\*

Electric Guitar (jazz)

Electric Guitar (jazz)

Acoustic Grand Piano

Fretless Bass

String Ensemble 1

Acoustic Grand Piano

101

Drums Jazz\*\*

Electric Guitar (jazz)

Electric Guitar (jazz)

Acoustic Grand Piano

Fretless Bass

String Ensemble 1

Acoustic Grand Piano

103

Drums Jazz\*\*

Electric Guitar (jazz)

Electric Guitar (jazz)

Acoustic Grand Piano

Fretless Bass

String Ensemble 1

Acoustic Grand Piano

105

Drums Jazz\*\*

Electric Guitar (jazz)

Electric Guitar (jazz)

Acoustic Grand Piano

Fretless Bass

String Ensemble 1

Acoustic Grand Piano

♩ = 120,000000

5

9

13

16

19

23

27

31

34

37

40

43

47

51

54

57

61

64

67

70

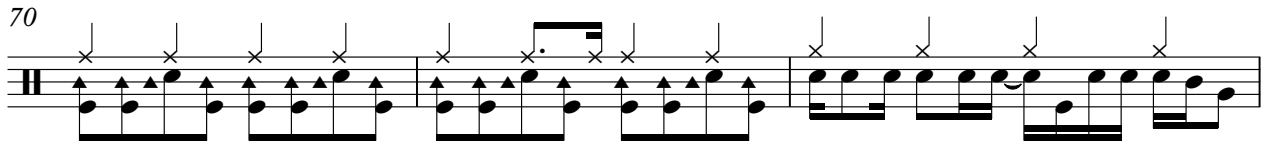

73

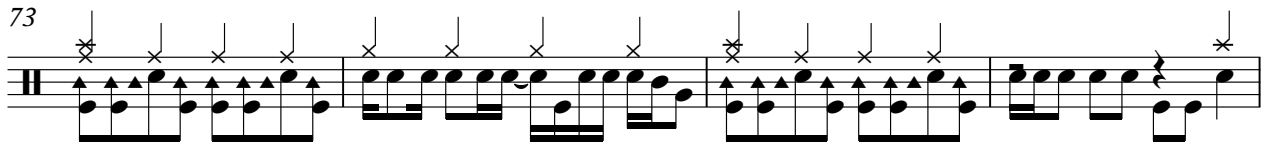

77

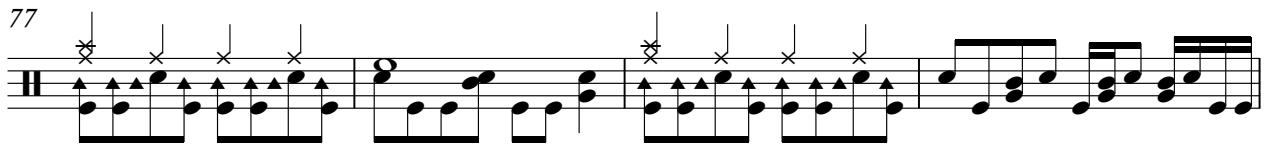

81

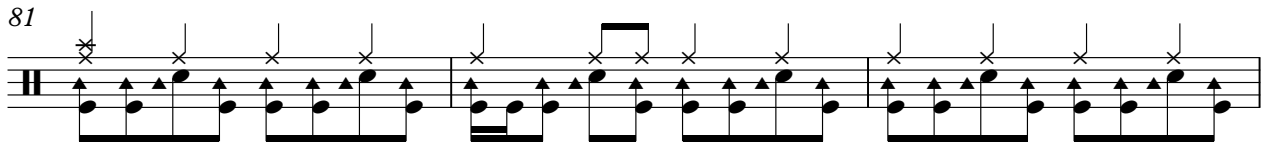

84

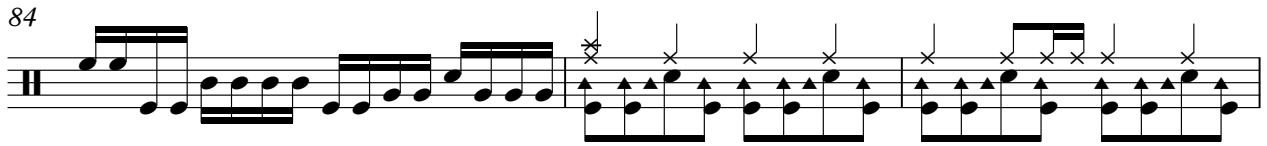

87

90

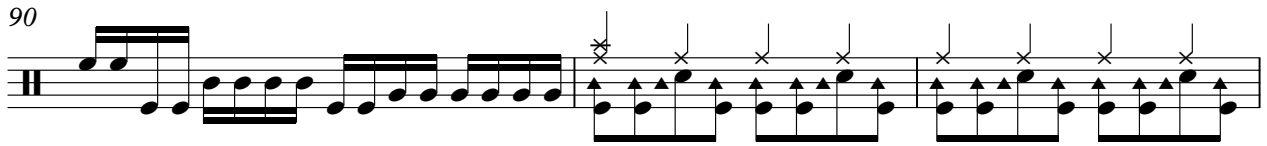

93

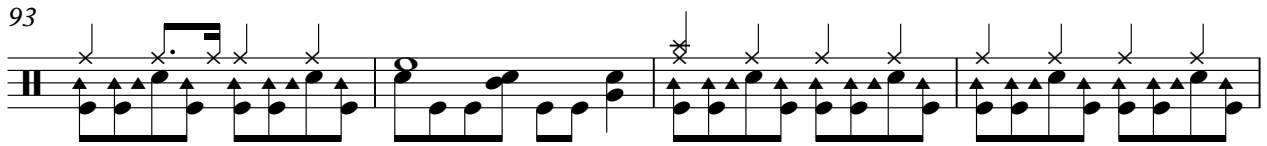

97

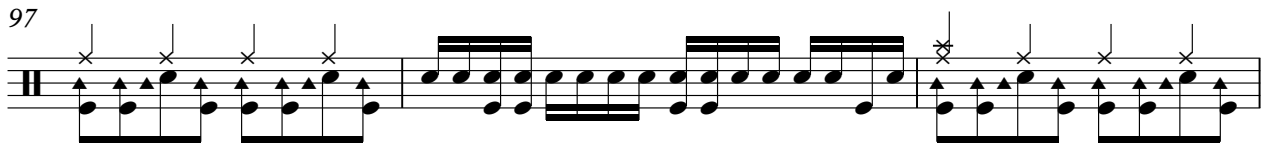

100

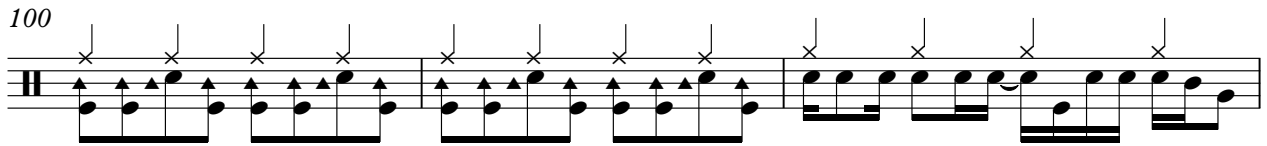

V.S.

4

Drums Jazz\*\*

103

105

Vibraphone

Tommy James - I Think We're Alone Now

♩ = 120,000000

**64**

68

71

**35**

Electric Guitar (jazz)

Tommy James - I Think We're Alone Now

♩ = 120,000000

4

9

14

19

23

27

35

40

45

49

V.S.

53

57

61

65

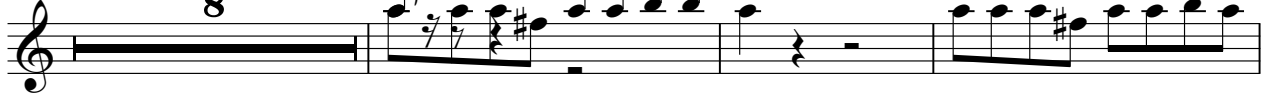

76

80

84

89

95

99

103

Electric Guitar (jazz)

Tommy James - I Think We're Alone Now

♩ = 120,000000

21

26

8

3

38

2

44

49

55

60

63

8

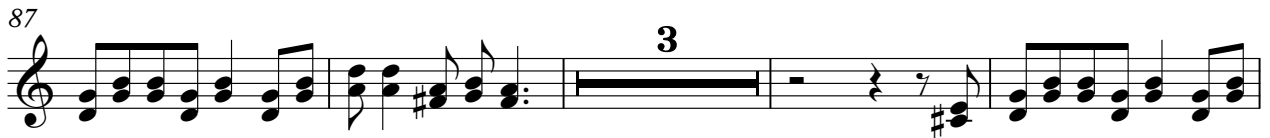
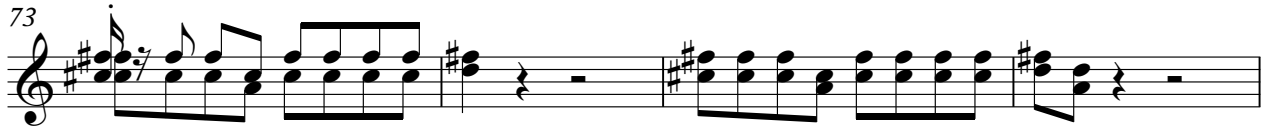

♩ = 120,000000

4

8

12

16

20

24

27

4

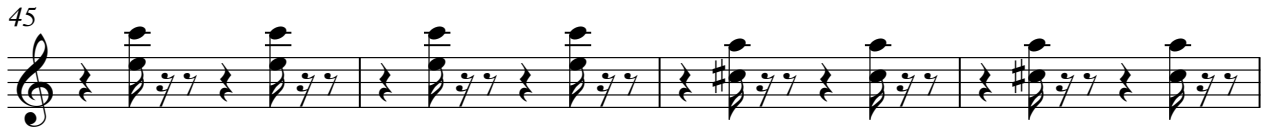

73

77

81

85

89

94

98

102

105

♩ = 120,000000

5

8

11

14

17

20

23

26

29

V.S.

32

35

38

41

44

47

50

53

56

59

62

66

69

72

76

79

82

85

88

91

V.S.

94

97

100

103

105

♩ = 120,000000

**64**

69

72

**35**

Tommy James - I Think We're Alone Now

String Ensemble 1

♩ = 120,000000

12

20

39

48

57

66

75

84

94

101

Acoustic Grand Piano

Tommy James - I Think We're Alone Now

♩ = 120,000000

4

7

10

13

16

19

22

25

27

4

33

36

39

42

45

48

51

54

57

60

63

66

69

72

75

78

81

84

87

91

94

97

100

103

105

