

Tommy Roe - Dizzy

0.0"  
1.1.00  
(c) 1998 the MidiStation  
♩ = 104,000015

The musical score is arranged in a multi-stem format with the following parts from top to bottom:

- backup**: Treble clef, 4/4 time, contains rests.
- lead**: Treble clef, 4/4 time, contains rests.
- drums**: Drum set notation, 4/4 time, featuring a steady bass drum and snare pattern.
- acoustic guitar**: Treble clef, 4/4 time, playing a complex chordal accompaniment.
- wah guitar**: Treble clef, 4/4 time, playing a rhythmic pattern with wah effects.
- guitar2**: Treble clef, 4/4 time, contains rests.
- bass**: Bass clef, 4/4 time, playing a simple bass line.
- organ**: Treble clef, 4/4 time, playing a rhythmic pattern similar to the wah guitar.
- strings**: Treble clef, 4/4 time, contains rests.
- strings2**: Treble clef, 4/4 time, contains rests.
- strings3**: Treble clef, 4/4 time, contains rests.

A tempo marking  $\text{♩} = 104,000015$  is repeated below the organ part.

6

backup

lead

drums

acoustic guitar

wah guitar

bass

piano

organ

strings

strings2

11

backup

lead

drums

acoustic guitar

bass

piano

strings

strings2

16

backup

lead

drums

acoustic guitar

guitar2

bass

piano

strings

strings2

20

backup

drums

acoustic guitar

guitar2

bass

strings

24

backup

drums

acoustic guitar

guitar2

bass

strings

strings2

28

backup

lead

drums

acoustic guitar

guitar2

bass

piano

strings

strings2

32

backup

lead

drums

acoustic guitar

bass

piano

strings

strings2

37

backup

lead

drums

acoustic guitar

bass

piano

strings

strings2

42

backup

drums

acoustic guitar

guitar2

bass

piano

strings

46

backup

drums

acoustic guitar

guitar2

bass

strings

50

backup

drums

acoustic guitar

guitar2

bass

strings

strings2

54

backup  
lead  
drums  
acoustic guitar  
bass  
piano  
strings  
strings2

59

backup  
lead  
drums  
acoustic guitar  
bass  
piano  
strings  
strings2

64

backup  
drums  
acoustic guitar  
bass  
piano  
strings  
strings2  
strings3

69

backup  
drums  
acoustic guitar  
guitar2  
bass  
strings  
strings3

73

backup  
drums  
acoustic guitar  
guitar2  
bass  
strings  
strings2  
strings3

77

backup  
lead  
drums  
acoustic guitar  
guitar2  
bass  
piano  
strings  
strings2

81

backup

lead

drums

acoustic guitar

bass

piano

strings

strings2

86

backup

lead

drums

acoustic guitar

wah guitar

bass

piano

organ

strings

strings2

91

backup

lead

drums

acoustic guitar

wah guitar

bass

piano

organ

strings

strings2

95

backup

lead

drums

acoustic guitar

wah guitar

bass

piano

organ

strings

strings2

backup

# Tommy Roe - Dizzy

♩ = 104,000015

7

12

17

21

26

30

35

2

41

45

96

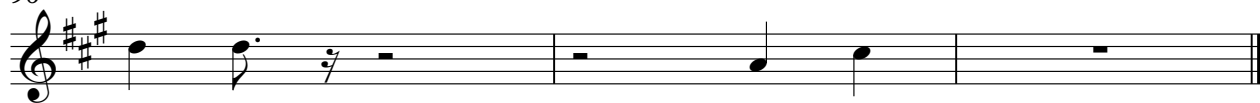

lead

# Tommy Roe - Dizzy

♩ = 104,000015

7

13

13

31

38

15

58

17

80

87

93

2

# Tommy Roe - Dizzy

drums

♩ = 104,000015

5

9

13

17

21

25

29

33

37

V.S.

41

45

49

53

57

61

65

69

73

77

81

85

89

93

96

# Tommy Roe - Dizzy

acoustic guitar

♩ = 104,000015

5

10

14

18

21

24

28

32

36

V.S.

Measures 40-43: Introduction with a rest, followed by a series of chords and melodic fragments.

Measures 44-46: Continuation of the melodic and harmonic pattern.

Measures 47-50: Further development of the musical theme.

Measures 55-58: Continuation of the D major section.

Measures 59-62: Further development of the D major section.

Measures 68-70: Continuation of the B-flat major section.

Measures 71-73: Further development of the B-flat major section.

78

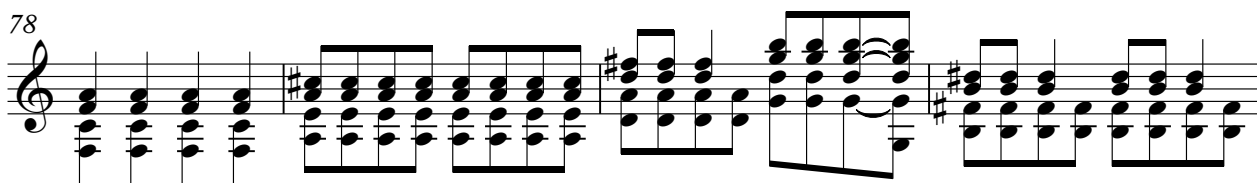

82

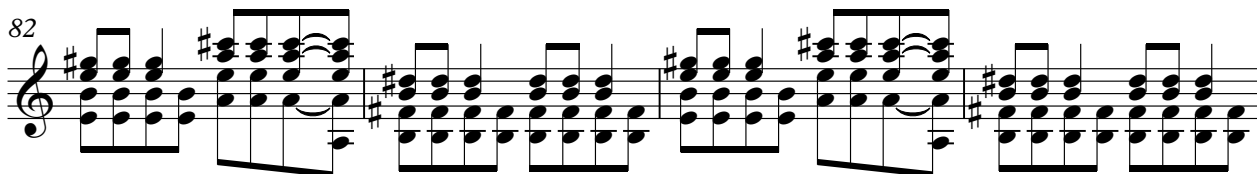

86

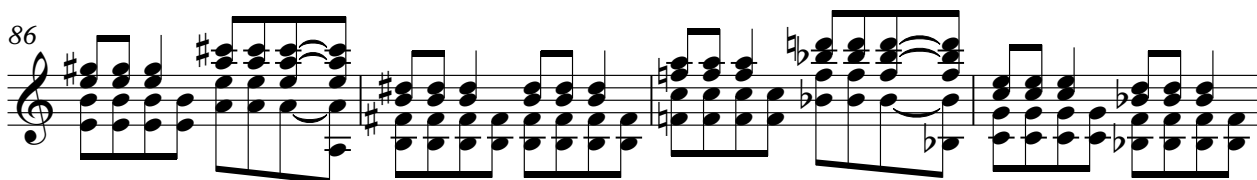

90

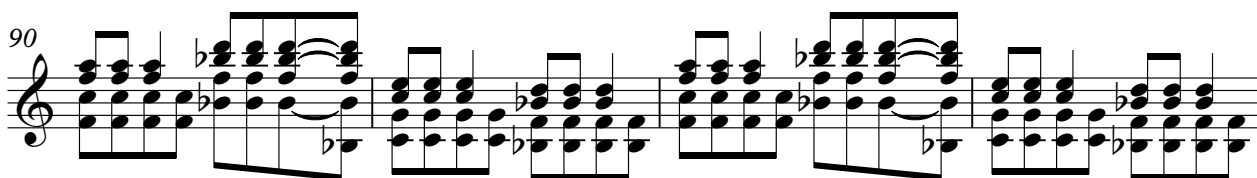

94

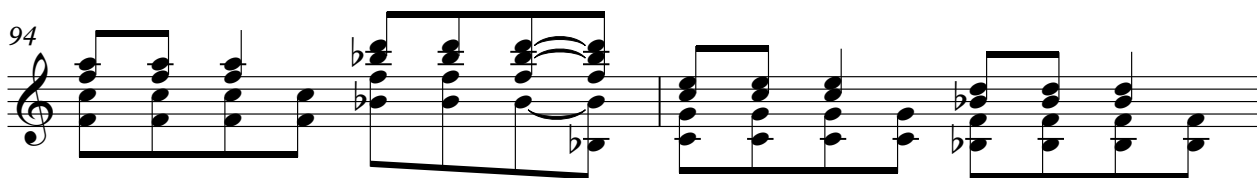

96

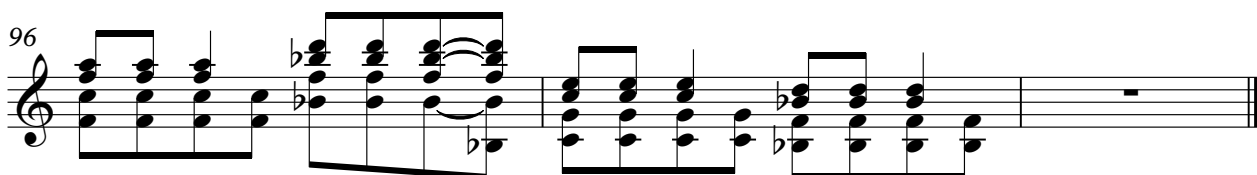

wah guitar

# Tommy Roe - Dizzy

♩ = 104,000015

5 81

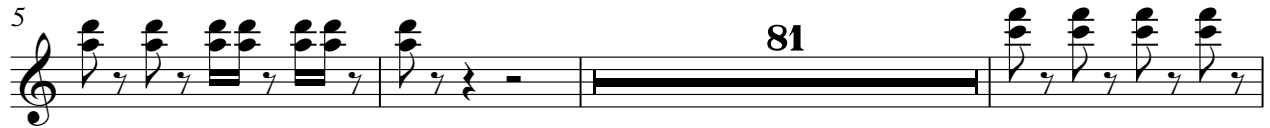

89

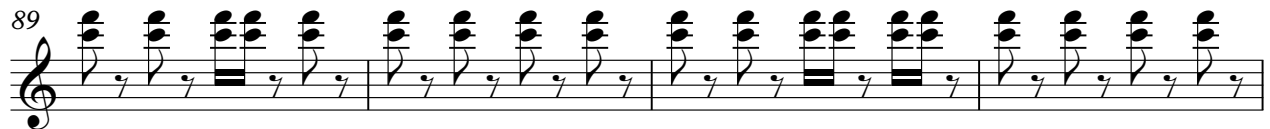

93

96

♩ = 104,000015

17

21

25

29 13

45

49

53 15

71

75

78 19

# Tommy Roe - Dizzy

bass

♩ = 104,000015

6

11

15

19

23

28

32

36

39

42

46

50

55

59

63

68

72

76

81

85

89

93

96

piano

# Tommy Roe - Dizzy

♩ = 104,000015

5

10

14

17

30

35

40

55

60

65

80

85

90

93

organ

Tommy Roe - Dizzy

♩ = 104,000015

5 81

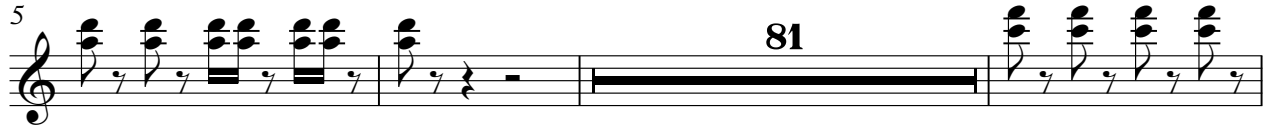

89

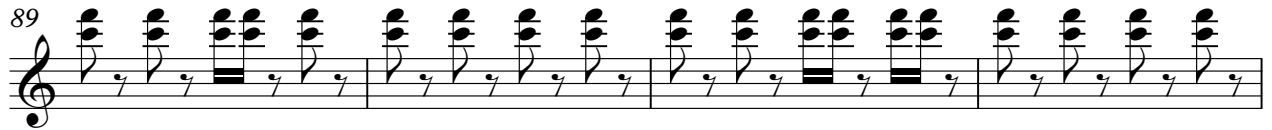

93

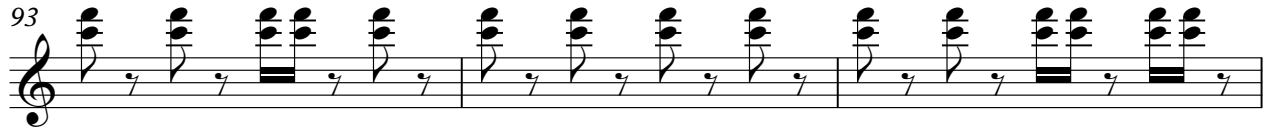

96

strings

# Tommy Roe - Dizzy

♩ = 104,000015

7

12

17

24

31

36

39

44

52

58

63

70

78

84

89

93

96

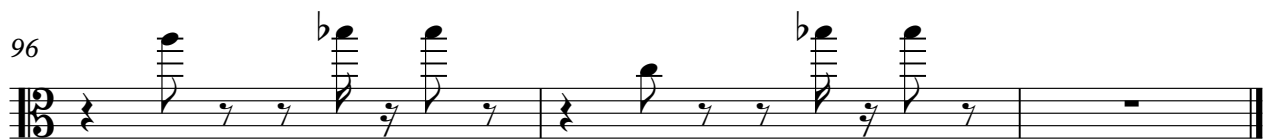

strings2

# Tommy Roe - Dizzy

♩ = 104,000015

7

12

17

8

29

33

38

10

53

57

62

65

10

2

76

strings2

81

86

90

94

96

strings3

# Tommy Roe - Dizzy

$\text{♩} = 104,000015$   
**67**

72

**23**