

# Tommy Roe - Sweet Pea

♩ = 120,000000

Sax

Trombone

Drums

Guitar

Bass

Piano

♩ = 120,000000

4

Sax

Trombone

Drums

Guitar

Bass

Piano

6

Sax

Trombone

Drums

Guitar

Bass

Piano

8

Sax

Trombone

Drums

Guitar

Bass

Piano

10

Sax

Trombone

Drums

Guitar

Bass

Piano

12

Sax

Trombone

Drums

Guitar

Bass

Piano

14

16

18

Sax

Trombone

Drums

Guitar

Bass

Piano

20

Sax

Trombone

Drums

Guitar

Bass

Piano

22

Sax

Trombone

Drums

Guitar

Bass

Piano

24

Sax

Trombone

Drums

Guitar

Bass

Piano

26

Sax

Trombone

Drums

Guitar

Bass

Piano

28

Sax

Trombone

Drums

Guitar

Bass

Piano

30

Sax

Trombone

Drums

Guitar

Bass

Piano

32

Sax

Trombone

Drums

Guitar

Bass

Piano

34

Sax  
Trombone  
Drums  
Guitar  
Bass  
Piano

36

Sax  
Trombone  
Drums  
Guitar  
Bass  
Piano

38

Sax

Trombone

Drums

Guitar

Bass

Piano

40

Sax

Trombone

Drums

Guitar

Bass

Piano

42

Sax  
Trombone  
Drums  
Guitar  
Bass  
Piano

44

Sax  
Trombone  
Drums  
Guitar  
Bass  
Piano

46

Sax

Trombone

Drums

Guitar

Bass

Piano

48

Sax

Trombone

Drums

Guitar

Bass

Piano

50

Sax

Trombone

Drums

Guitar

Bass

Piano

52

Sax

Trombone

Drums

Guitar

Bass

Piano

54

Sax

Trombone

Drums

Guitar

Bass

Piano

56

Sax

Trombone

Drums

Guitar

Bass

Piano

58

Sax

Trombone

Drums

Guitar

Bass

Piano

# Tommy Roe - Sweet Pea

Sax

♩ = 120,000000

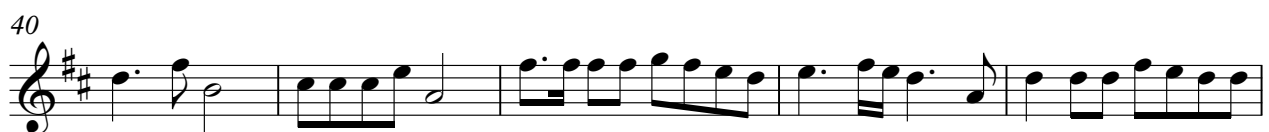

V.S.

2

Sax

50

55

58

Trombone

Tommy Roe - Sweet Pea

♩ = 120,000000

6

10

14

19

24

29

34

39

44

V.S.

2

Trombone

49

54

57

# Tommy Roe - Sweet Pea

## Drums

♩ = 120,000000

5

8

11

15

19

22

25

29

33

V.S.

# Tommy Roe - Sweet Pea

Guitar

♩ = 120,000000

6

11

17

22

27

33

38

43

49

V.S.

2

Guitar

54

57

33

36

40

43

46

49

52

55

58

Piano

# Tommy Roe - Sweet Pea

♩ = 120,000000

5

9

13

17

21

V.S.

25

29

32

35

39

43

47

51

55

57
