

The Traveling Wilburys - End of the Line

♩ = 130,000137

Trumpet

Drums

Melody

Fing. Bass

muted Guitar

Rhodes Piano

Choir

♩ = 130,000137

4

Trumpet

Drums

Fing. Bass

muted Guitar

Rhodes Piano

7

Trumpet

Drums

Melody

muted Guitar

Fing. Bass

muted Guitar

Rhodes Piano

Choir

10

Trumpet

Drums

Melody

muted Guitar

Fing. Bass

muted Guitar

Rhodes Piano

13

This musical score is for a multi-instrument ensemble. It features the following parts:

16

Trumpet

Drums

Melody

muted Guitar

Fing. Bass

muted Guitar

Rhodes Piano

Choir

22

Trumpet

Drums

Melody

muted Guitar

Fing. Bass

muted Guitar

Rhodes Piano

Choir

25

Trumpet

Drums

Melody

muted Guitar

Fing. Bass

muted Guitar

Rhodes Piano

28

Trumpet

Drums

Melody

Fing. Bass

muted Guitar

Rhodes Piano

Choir

31

Trumpet

Drums

Melody

Fing. Bass

muted Guitar

Rhodes Piano

Choir

34

Trumpet
Drums
Melody
Fing. Bass
muted Guitar
Rhodes Piano

37

Trumpet
Drums
Melody
Fing. Bass
muted Guitar
Rhodes Piano
Choir

40

Trumpet
Drums
Melody
muted Guitar
Fing. Bass
muted Guitar
Rhodes Piano
Choir

43

Trumpet
Drums
Melody
muted Guitar
Fing. Bass
muted Guitar
Rhodes Piano
Choir

46

Trumpet

Drums

Melody

muted Guitar

Fing. Bass

muted Guitar

Rhodes Piano

Choir

49

52

Trumpet

Drums

Melody

muted Guitar

Fing. Bass

muted Guitar

Rhodes Piano

Choir

55

Trumpet

Drums

Melody

muted Guitar

Fing. Bass

muted Guitar

Rhodes Piano

58

Trumpet
Drums
Melody
Fing. Bass
muted Guitar
Rhodes Piano
Choir

61

Trumpet
Drums
Melody
Fing. Bass
muted Guitar
Rhodes Piano
Choir

64

Trumpet
Drums
Melody
Fing. Bass
muted Guitar
Rhodes Piano
Choir

67

Trumpet
Drums
Melody
Fing. Bass
muted Guitar
Rhodes Piano
Choir

70

76

79

82

Trumpet

Drums

Melody

muted Guitar

Fing. Bass

muted Guitar

Rhodes Piano

Choir

85

Trumpet

Drums

Melody

muted Guitar

Fing. Bass

muted Guitar

Rhodes Piano

88

Trumpet

Drums

Melody

Fing. Bass

muted Guitar

Rhodes Piano

Choir

91

Trumpet

Drums

Melody

Fing. Bass

muted Guitar

Rhodes Piano

Choir

94

Trumpet
Drums
Melody
Fing. Bass
muted Guitar
Rhodes Piano
Choir

97

Trumpet
Drums
Melody
Fing. Bass
muted Guitar
Rhodes Piano
Choir

100

Trumpet
Drums
Melody
muted Guitar
Fing. Bass
muted Guitar
Rhodes Piano
Choir

103

Trumpet
Drums
Melody
muted Guitar
Fing. Bass
muted Guitar
Rhodes Piano

106

109

112

115

Trumpet
Drums
Melody
muted Guitar
Fing. Bass
muted Guitar
Rhodes Piano
Choir

118

Trumpet
Drums
Melody
muted Guitar
Fing. Bass
muted Guitar
Rhodes Piano
Choir

121

124

Trumpet

Drums

Melody

muted Guitar

Fing. Bass

muted Guitar

Rhodes Piano

Choir

127

130

Trumpet

Drums

Melody

muted Guitar

Fing. Bass

muted Guitar

Rhodes Piano

Choir

133

Trumpet

Drums

muted Guitar

Fing. Bass

muted Guitar

Rhodes Piano

136

Trumpet
Drums
Fing. Bass
muted Guitar
Rhodes Piano

139

Trumpet
Drums
Fing. Bass
muted Guitar
Rhodes Piano

142

Trumpet
Drums
muted Guitar
Rhodes Piano

144

Drums
muted Guitar
muted Guitar
Rhodes Piano

The Traveling Wilburys - End of the Line

Trumpet

$\text{♩} = 130,000137$

6

12

18

23

29

35

40

46

51

V.S.

56

63

68

73

78

84

90

95

100

105

111

116

121

127

132

137

140

The Traveling Wilburys - End of the Line

Drums

♩ = 130,000137

5

9

13

17

21

25

29

33

37

V.S.

41

45

49

53

57

61

65

69

73

77

81

85

89

93

97

101

105

109

113

117

V.S.

121

125

129

133

137

141

144

The Traveling Wilburys - End of the Line

Melody

♩ = 130,000137

7

12

18

23

28

34

40

45

50

55

61

66

72

77

82

88

93

98

104

109

114 3

Melody

119

124

129 14

The Traveling Wilburys - End of the Line

muted Guitar

♩ = 130,000137

8

12

16

20

24

14

41

45

49

53

56

14

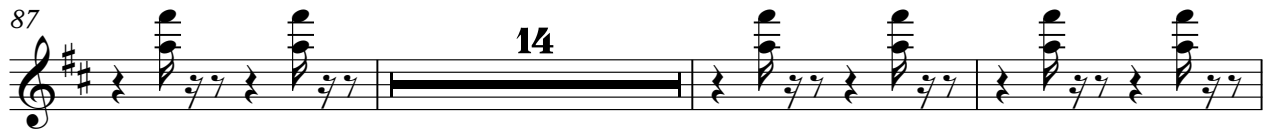

muted Guitar

124

128

132

135

9

The Traveling Wilburys - End of the Line

Fing. Bass

♩ = 130,000137

9

16

22

29

35

42

48

54

61

V.S.

68

75

81

87

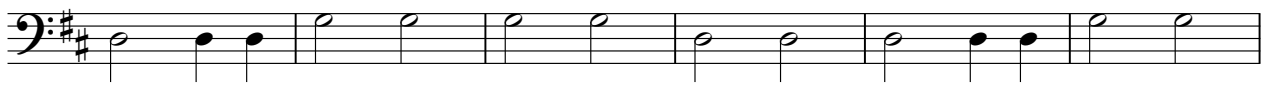

93

100

107

113

119

125

131

137

The Traveling Wilburys - End of the Line

muted Guitar

♩ = 130,000137

3

6

8

11

14

17

20

22

25

V.S.

27

30

32

35

38

40

43

46

49

52

55

57

60

63

66

69

71

74

76

79

82

84

87

90

92

94

96

99

102

105

muted Guitar

108

111

114

117

120

123

126

129

132

135

V.S.

138

141

144

The Traveling Wilburys - End of the Line

Rhodes Piano

♩ = 130,000137

Measures 7-11 of the piano score. The right hand continues the melodic development with some slurs, and the left hand maintains the accompaniment with some sustained notes.

Measures 12-16 of the piano score. The right hand has a more active melodic line, and the left hand features some sustained chords.

Measures 17-21 of the piano score. The right hand has a melodic line with some slurs, and the left hand continues the accompaniment.

Measures 22-26 of the piano score. The right hand has a melodic line with some slurs, and the left hand continues the accompaniment.

Measures 27-31 of the piano score. The right hand has a melodic line with some slurs, and the left hand continues the accompaniment.

V.S.

33

38

43

49

54

60

66

70

75

81

86

91

V.S.

97

103

108

113

119

124

129

135

141

The Traveling Wilburys - End of the Line

Choir

♩ = 130,000137

7 3

15 2 2 5

28 2

34 3 3

44 2 2

53 5 2

63 3

70 3 2

80 2 5

91 2 3

2

Choir

99

107

116

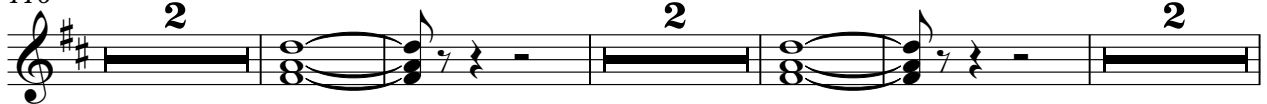

126

