

The Traveling Wilburys - Handle With Care

♩ = 120,000000
CLICK TRACK

Percussion

Percussion

SONG TITLE:

Percussion

HANDLE WITH CARE

Wood Blocks

KEY: D

Jazz Guitar

Jazz Guitar

Electric Guitar

Electric Guitar

Programmed by:

Traveling Wilburry's

Acoustic Bass

Dan Saville

Percussive Organ

3

Perc.

Perc.

J. Gtr.

J. Gtr.

E. Gtr.

E. Gtr.

A. Bass

Perc. Organ

5

Perc.

Perc.

J. Gtr.

J. Gtr.

E. Gtr.

E. Gtr.

A. Bass

Perc. Organ

7

Perc. Perc. J. Gtr. J. Gtr. E. Gtr. E. Gtr. A. Bass Perc. Organ

9

Perc. Perc. J. Gtr. J. Gtr. E. Gtr. E. Gtr. A. Bass Perc. Organ

11

Perc.

Perc.

J. Gtr.

J. Gtr.

E. Gtr.

A. Bass

Perc. Organ

14

Perc.

Perc.

J. Gtr.

J. Gtr.

E. Gtr.

E. Gtr.

A. Bass

Perc. Organ

16

18

20

Perc.

Perc.

J. Gtr.

J. Gtr.

E. Gtr.

A. Bass

Perc. Organ

22

Perc.

Perc.

J. Gtr.

J. Gtr.

E. Gtr.

A. Bass

Perc. Organ

Tape Smp. Str

24

Perc.

Perc.

J. Gtr.

J. Gtr.

E. Gtr.

A. Bass

Perc. Organ

Tape Smp. Str

26

Perc.

Perc.

J. Gtr.

J. Gtr.

A. Bass

Perc. Organ

Tape Smp. Str.

28

Perc.

Perc.

J. Gtr.

J. Gtr.

A. Bass

Perc. Organ

Tape Smp. Str.

30

Perc. Perc. W.B. J. Gtr. J. Gtr. A. Bass

32

Perc. Perc. W.B. J. Gtr. J. Gtr. A. Bass

34

Perc. Perc. W.B. J. Gtr. J. Gtr. A. Bass

36

38

Perc.

Perc.

J. Gtr.

J. Gtr.

E. Gtr.

E. Gtr.

A. Bass

Perc. Organ

40

Perc.

Perc.

J. Gtr.

J. Gtr.

E. Gtr.

E. Gtr.

A. Bass

Perc. Organ

42

Perc.
Perc.
J. Gtr.
J. Gtr.
E. Gtr.
A. Bass
Perc. Organ

44

Perc.
Perc.
J. Gtr.
J. Gtr.
E. Gtr.
A. Bass
Perc. Organ

46

Perc.

Perc.

J. Gtr.

J. Gtr.

E. Gtr.

E. Gtr.

A. Bass

Perc. Organ

48

Perc.

Perc.

J. Gtr.

J. Gtr.

E. Gtr.

E. Gtr.

A. Bass

Perc. Organ

50

Perc. Perc. J. Gtr. J. Gtr. E. Gtr. A. Bass Perc. Organ

52

Perc. Perc. J. Gtr. J. Gtr. E. Gtr. A. Bass Perc. Organ

54

Perc. Perc. J. Gtr. J. Gtr. E. Gtr. E. Gtr. A. Bass Perc. Organ

56

Perc. Perc. J. Gtr. J. Gtr. E. Gtr. E. Gtr. A. Bass Perc. Organ

58

Perc.

Perc.

J. Gtr.

J. Gtr.

E. Gtr.

A. Bass

Perc. Organ

60

Perc.

Perc.

J. Gtr.

J. Gtr.

E. Gtr.

A. Bass

Perc. Organ

62

Perc.

Perc.

J. Gtr.

J. Gtr.

E. Gtr.

A. Bass

Perc. Organ

Tape Smp. Str

64

Perc.

Perc.

J. Gtr.

J. Gtr.

E. Gtr.

A. Bass

Perc. Organ

Tape Smp. Str

66

Perc.
Perc.
J. Gtr.
J. Gtr.
A. Bass
Perc. Organ
Tape Smp. Str.

68

Perc.
Perc.
J. Gtr.
J. Gtr.
A. Bass
Perc. Organ
Tape Smp. Str.

70

Perc.

Perc.

W.B.

J. Gtr.

J. Gtr.

E. Gtr.

E. Gtr.

A. Bass

Perc. Organ

Tape Smp. Str

72

Perc.

Perc.

W.B.

J. Gtr.

J. Gtr.

A. Bass

74

76

78

Perc.

Perc.

J. Gtr.

J. Gtr.

E. Gtr.

E. Gtr.

A. Bass

Perc. Organ

80

Perc.

Perc.

J. Gtr.

J. Gtr.

E. Gtr.

E. Gtr.

A. Bass

Perc. Organ

82

Perc.
Perc.
J. Gtr.
J. Gtr.
E. Gtr.
A. Bass
Perc. Organ

84

Perc.
Perc.
J. Gtr.
J. Gtr.
E. Gtr.
E. Gtr.
A. Bass
Perc. Organ

87

Perc. Perc. J. Gtr. J. Gtr. E. Gtr. E. Gtr. A. Bass Perc. Organ

89

Perc. Perc. J. Gtr. J. Gtr. E. Gtr. E. Gtr. A. Bass Perc. Organ

91

Perc. Perc. J. Gtr. J. Gtr. E. Gtr. E. Gtr. A. Bass Perc. Organ

93

Perc. Perc. J. Gtr. J. Gtr. E. Gtr. E. Gtr. A. Bass Perc. Organ

95

97

Percussion

The Traveling Wilburys - Handle With Care

♩ = 120,000000
CLICK TRACK

97

The Traveling Wilburys - Handle With Care

Percussion

♩ = 120,000000

5

9

13

17

21

25

29

34

39

V.S.

43

47

51

55

59

63

67

72

77

81

Percussion

85

89

93

96

The Traveling Wilburys - Handle With Care

Percussion

♩ = 120,000000
SONG TITLE:

7

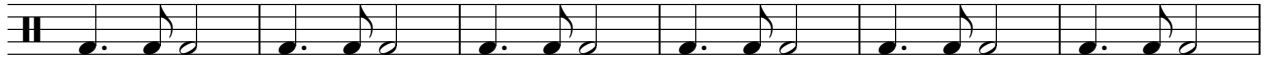

13

19

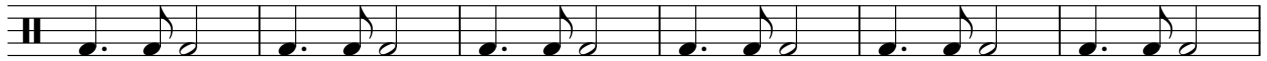

25

30

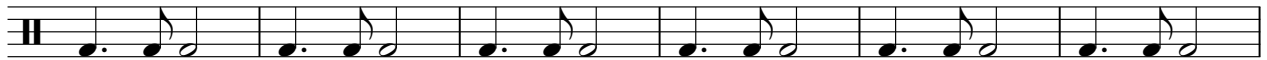

36

41

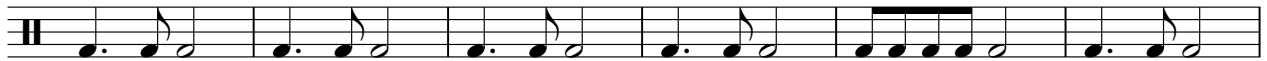

47

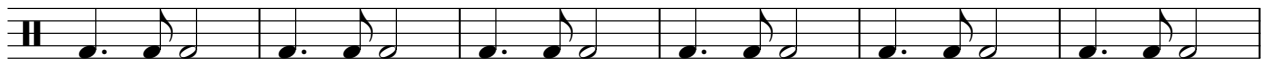

53

V.S.

2

Percussion

59

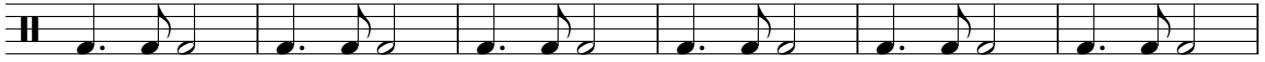

65

70

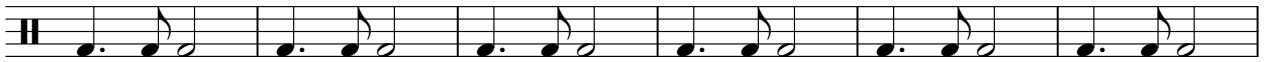

76

81

87

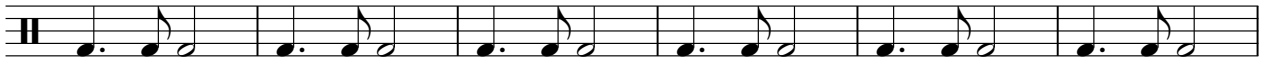

93

♩ = 120,000000

96

♩ = 120,000000
KEY: D

V.S.

62

65

68

71

74

77

80

83

86

90

V.S.

93

96

♩ = 120,000000

4

6

9

12

15

18

21

24

27

V.S.

30

33

36

38

41

44

47

50

53

56

59

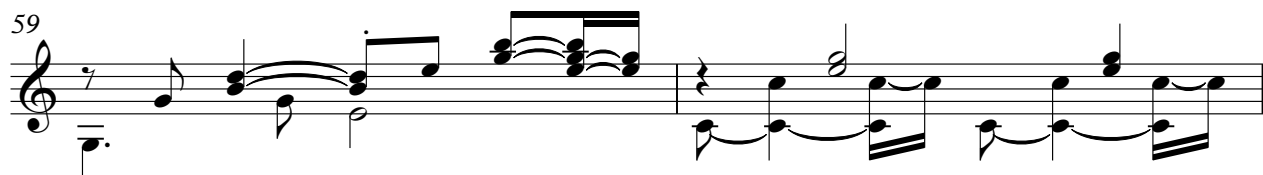

61

64

67

70

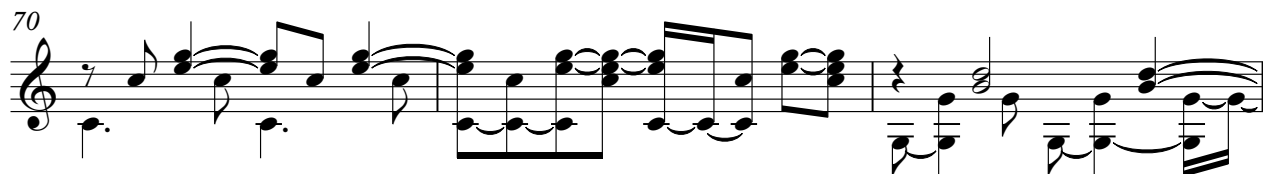

73

76

78

81

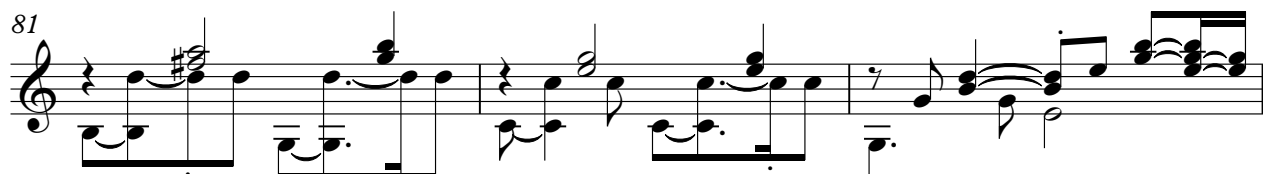

84

V.S.

87

89

91

94

96

♩ = 120,000000

6 4

14

18 18 2

41 4

49 4

57 12 6 2

79 4

87

91 5

Electric Guitar

36

38

41

44

47

50

53

56

59

61

Electric Guitar

64

5 6

77

80

83

86

89

92

95

The Traveling Wilburys - Handle With Care

Acoustic Bass

♩ = 120,000000

Traveling Wilburry's

4

6

8

10

12

14

16

18

20

V.S.

22

24

26

28

30

32

34

36

38

40

42

44

46

48

50

52

54

56

58

60

V.S.

62

64

66

68

70

72

74

76

78

80

82

84

86

88

90

92

94

96

The Traveling Wilburys - Handle With Care

Percussive Organ

♩ = 120,000000
Dan Saville

Percussive Organ

36

42

48

54

60

67

6

6

Detailed description of the musical score: The score is for a Percussive Organ, consisting of six systems of two staves each (treble and bass clef). The key signature is one sharp (F#). The first system (measures 36-41) shows the right hand playing sustained chords and the left hand playing a rhythmic pattern. The second system (measures 42-47) continues with similar textures. The third system (measures 48-53) features more complex chordal structures. The fourth system (measures 54-59) shows a transition in the right hand's texture. The fifth system (measures 60-66) includes a section with a '6' above and below the staff, indicating a sixteenth-note pattern. The final system (measures 67-72) concludes with sustained chords in the right hand and a melodic line in the left hand.

79

85

90

94

Tape Sampler Keyboard [Strings] The Traveling Wilburys - Handle With Care

♩ = 120,000000

21

21

26

6

6

36

26

26

66

70

6

23
