

The Tremeloes - Silence is Golden

0.0"
1.1.00
MIDI file for The Tremeloes

♩ = 113,000099

10

Harm.

Perc.

MCPI

E. Gtr.

A. Bass

Syn. Voice

Syn. Voice

Syn. Voice

Syn. Voice

14

Harm.

Perc.

MCPI

E. Gtr.

A. Bass

Syn. Voice

Syn. Voice

Syn. Voice

Syn. Voice

18

Harm.

Perc.

MCPI

E. Gtr.

A. Bass

Syn. Voice

Syn. Voice

Syn. Voice

Syn. Voice

22

Harm.

Perc.

MCPI

E. Gtr.

A. Bass

Syn. Voice

Syn. Voice

Syn. Voice

Syn. Voice

26

29

33

Harm.

Perc.

MCPI

E. Gtr.

A. Bass

Syn. Voice

Syn. Voice

Syn. Voice

Syn. Voice

37

Harm.

Perc.

MCPI

E. Gtr.

A. Bass

Syn. Voice

Syn. Voice

Syn. Voice

Syn. Voice

41

Harm.

Perc.

MCPI

E. Gtr.

A. Bass

Syn. Voice

Syn. Voice

Syn. Voice

Syn. Voice

45

Harm.

Perc.

MCPI

E. Gtr.

A. Bass

Syn. Voice

Syn. Voice

Syn. Voice

Syn. Voice

49

Harm.

Perc.

MCPI

E. Gtr.

A. Bass

Syn. Voice

Syn. Voice

Syn. Voice

52

Harm.

Perc.

MCPI

E. Gtr.

A. Bass

Syn. Voice

Syn. Voice

Syn. Voice

56

Harm.

Perc.

MCPI

E. Gtr.

A. Bass

Syn. Voice

Syn. Voice

60

Harm.

Perc.

MCPI

E. Gtr.

A. Bass

Syn. Voice

Syn. Voice

Syn. Voice

Syn. Voice

63

Harm.

Perc.

MCPI

E. Gtr.

A. Bass

Syn. Voice

Syn. Voice

Syn. Voice

Syn. Voice

66

Harm.

Perc.

MCPI

E. Gtr.

A. Bass

Syn. Voice

Syn. Voice

Syn. Voice

Syn. Voice

69

Harm.

Perc.

MCPI

E. Gtr.

A. Bass

Syn. Voice

Syn. Voice

Syn. Voice

Syn. Voice

72

Harm.

Perc.

MCPI

E. Gtr.

A. Bass

Syn. Voice

Syn. Voice

Syn. Voice

Syn. Voice

75

Harm.

Perc.

MCPI

E. Gtr.

A. Bass

Syn. Voice

Syn. Voice

Syn. Voice

78

Harm.

Perc.

MCPI

E. Gtr.

A. Bass

Syn. Voice

Syn. Voice

Syn. Voice

81

Harm.

Perc.

MCPI

E. Gtr.

A. Bass

Syn. Voice

Syn. Voice

Syn. Voice

Syn. Voice

84

Harm.

Perc.

MCPI

E. Gtr.

A. Bass

Syn. Voice

Syn. Voice

Syn. Voice

Syn. Voice

The Tremeloes - Silence is Golden

Harmonica

♩ = 113,000099

6

12

18

24

29

35

41

47

52

57

V.S.

63

69

75

80

84

The Tremeloes - Silence is Golden

Percussion

♩ = 113,000099

5/4

5

8

11

14

17

20

23

26

28

V.S.

Percussion

30

33

36

39

42

45

48

51

54

58

$\text{♩} = 113,000099$

V.S.

70

73

76

79

82

85

The Tremeloes - Silence is Golden

Electric Guitar

$\text{♩} = 113,000099$

6

9

12

15

18

21

24

27

30

V.S.

63

66

68

70

73

76

79

81

84

1869926

The Tremeloes - Silence is Golden

Acoustic Bass

♩ = 113,000099

V.S.

50

55

61

66

71

76

80

84

The Tremeloes - Silence is Golden

Synth Voice

♩ = 113,000099

2

10

18

25

33

41

48

55

61

2

2

2

2

2

Synth Voice

69

76

83

The Tremeloes - Silence is Golden

Synth Voice

♩ = 113,000099

2

10

17

24

31

38

45

52

57

62

Synth Voice

The Tremeloes - Silence is Golden

♩ = 113,000099

2

10

3

19

2

27

35

3

44

2

52

5

63

3

69

2

75

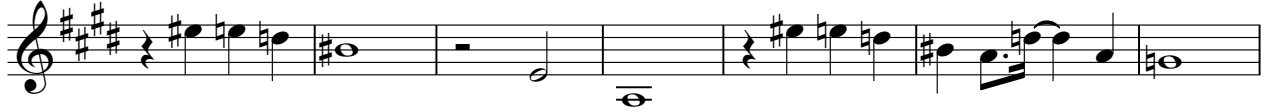

82

86

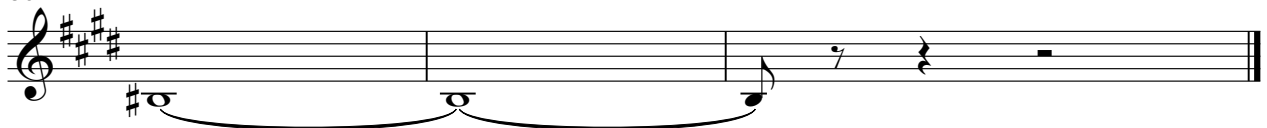

The Tremeloes - Silence is Golden

Synth Voice

♩ = 113,000099

8

2

15

2

2

23

10

2

39

2

2

47

14

2

67

2

2

75

8

85

26