

The Turtles - Happy Together

♩ = 118,999924 ♩ = 118,999924

Drums

Vocal

Syn bass

Rhodes pno

Harpsi

El.guitar

Strings

Brass

Voice oohs

Choir aahs

Choir aahs

6

Drums

Vocal

Syn bass

Rhodes pno

Harpsi

El.guitar

Drums

Vocal

Syn bass

Rhodes pno

Harpsi

El.guitar

Drums

Vocal

Syn bass

Rhodes pno

Harpsi

El.guitar

Drums

Vocal

Syn bass

Rhodes pno

Harpsi

El.guitar

Choir aahs

Choir aahs

18

Drums

Vocal

Syn bass

Rhodes pno

Harpsi

El.guitar

Choir aahs

Choir aahs

21

Drums

Vocal

Syn bass

Rhodes pno

Harpsi

El.guitar

Strings

Brass

Choir aahs

Choir aahs

24

Drums

Vocal

Syn bass

Rhodes pno

Harpsi

El.guitar

Strings

Brass

Choir aahs

Choir aahs

27

Drums

Vocal

Syn bass

Rhodes pno

Harpsi

El.guitar

Strings

Brass

Choir aahs

Choir aahs

30

Drums

Vocal

Syn bass

Rhodes pno

Harpsi

El.guitar

Strings

Brass

Choir aahs

Choir aahs

33

Drums

Vocal

Syn bass

Rhodes pno

Harpsi

El.guitar

Strings

Choir aahs

Choir aahs

36

Drums

Vocal

Syn bass

Rhodes pno

Harpsi

El.guitar

Strings

Choir aahs

Choir aahs

39

Drums

Vocal

Syn bass

Rhodes pno

Harpsi

El.guitar

Strings

Brass

Choir aahs

Choir aahs

42

Drums

Vocal

Syn bass

Rhodes pno

Harpsi

El.guitar

Strings

Brass

Choir aahs

Choir aahs

45

Drums

Vocal

Syn bass

Rhodes pno

Harpsi

El.guitar

Strings

Brass

Voice oohs

Choir aahs

Choir aahs

49

Drums

Vocal

Voice oohs

Choir aahs

Choir aahs

54

Drums

Vocal

Syn bass

Rhodes pno

Harpsi

El.guitar

Strings

Voice oohs

Choir aahs

Choir aahs

58

Drums

Vocal

Syn bass

Rhodes pno

Harpisi

El.guitar

Strings

Voice oohs

62

Drums

Vocal

Syn bass

Rhodes pno

Harpisi

El.guitar

Strings

Brass

Voice oohs

Choir aahs

Choir aahs

65

Drums

Vocal

Syn bass

Rhodes pno

Harpsi

El.guitar

Strings

Brass

Choir aahs

Choir aahs

68

Drums

Vocal

Syn bass

Rhodes pno

Harpsi

El.guitar

Strings

Brass

Choir aahs

Choir aahs

71

Drums

Vocal

Syn bass

Rhodes pno

Harpisi

El.guitar

Strings

Brass

Choir aahs

Choir aahs

74

Drums

Vocal

Syn bass

Rhodes pno

Harpisi

El.guitar

Strings

Brass

Choir aahs

Choir aahs

77

Drums

Vocal

Syn bass

Rhodes pno

Harpsi

El.guitar

Strings

Brass

Choir aahs

Choir aahs

80

Drums

Vocal

Syn bass

Rhodes pno

Harpsi

El.guitar

Strings

Brass

Choir aahs

Choir aahs

83

Drums

Vocal

Syn bass

Rhodes pno

Harpisi

El.guitar

Strings

Brass

Choir aahs

Choir aahs

86

Drums

Vocal

Syn bass

Rhodes pno

Harpisi

El.guitar

Strings

Brass

Choir aahs

Choir aahs

89

Drums

Vocal

Syn bass

Rhodes pno

Harpisi

El.guitar

Strings

Brass

Choir aahs

Choir aahs

92

Drums

Vocal

Syn bass

Rhodes pno

Harpisi

El.guitar

Strings

Brass

Choir aahs

Choir aahs

95

Drums

Vocal

Syn bass

Rhodes pno

Harpsi

El.guitar

Strings

Brass

Choir aahs

Choir aahs

98

Drums

Vocal

Syn bass

Rhodes pno

Harpsi

El.guitar

Strings

Brass

Choir aahs

Choir aahs

16

101

Drums

Vocal

Syn bass

Rhodes pno

Harpsi

El.guitar

Strings

Brass

Choir aahs

Choir aahs

103

Drums

Rhodes pno

Harpsi

El.guitar

Strings

Brass

Choir aahs

Choir aahs

The Turtles - Happy Together

Drums

♩ = 118,999924 ♩ = 118,999924

7

13

18

23

28

33

38

42

47

V.S.

2

Drums

52

52

57

62

67

67

71

76

76

81

81

86

91

91

96

♩ = 117,995,00006,999908 ♩ = 107,99999,24

101

103

The Turtles - Happy Together

Vocal

♩ = 118,999924 ♩ = 118,999924

5

10

15

19

24

29

33

37

42

47

V.S.

Vocal

99

• = 1 7 9 10 11 12 13 14 15 16 17 18 19 20 21 22 23 24

2

The Turtles - Happy Together

Syn bass

♩ = 118,999924 ♩ = 118,999924

5
7
9
11
13
15
17
19
21

V.S.

V.S.

Syn bass

The Turtles - Happy Together

Rhodes pno

♩ = 118,999924 = 118,999924

6

9

11

13

16

18

20

22

25

V.S.

The Turtles - Happy Together

Harpsi

$\text{♩} = 118,999924$ $\text{♩} = 118,999924$

2

8

13

18

23

26

29

32

37

41

V.S.

44

47

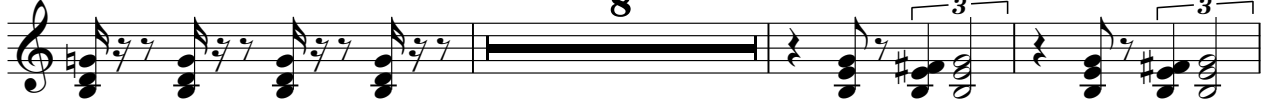

58

63

67

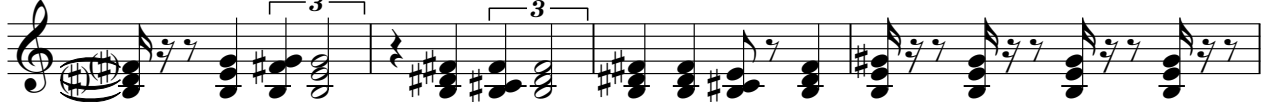

71

74

77

80

83

86

88

90

92

94

96

98

100

$\text{♩} = 117,999915,000010,999978,999916 = 118,999924$

The Turtles - Happy Together

El.guitar

♩ = 118,999924 ♩ = 118,999924

2

3

3

7

3

11

14

18

22

26

30

34

38

V.S.

42

46

57

61

65

69

73

77

81

85

89

93

97

100

♩ = 117, 9999610000310, 9990089991168, 999924

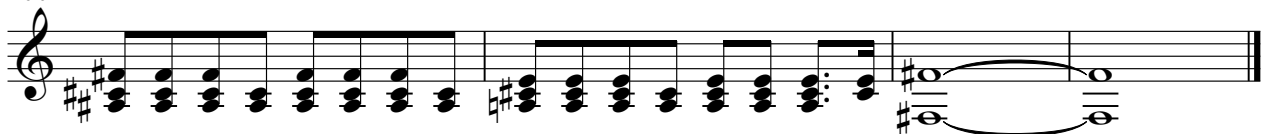

The Turtles - Happy Together

Strings

♩ = 118,999924 ♩ = 118,999924

19

26

32

37

44 8

58

67

75

82

89

V.S.

2

Strings

96

100

The Turtles - Happy Together

Brass

♩ = 118,999924 ♩ = 118,999924

21

26

31

42

47

65

69

74

79

84

V.S.

2

Brass

89

94

99

♩ = 117,995,000031 ♯ = 110,9998,069924

Voice oohs

The Turtles - Happy Together

♩ = 118,999924 ♩ = 118,999924

46

50

54

57

61

38

2

♩ = 118,999924

The Turtles - Happy Together

Choir aahs

♩ = 118,999924 ♩ = 118,999924

14

21

2

31

2

40

49

3

3

53

3

56

6

3

3

4

The Turtles - Happy Together

Choir aahs

♩ = 118,999924 ♩ = 118,999924

14

21

2

31

2

40

49

54

6

3

64

3

68

77

86

V.S.

2

Choir aahs

95

17150080718809924
