

♩ = 125,000000

Percussion

Electric Guitar

Fretless Electric Bass

4

Harm.

Perc.

E. Gtr.

E. Gtr.

E. Bass

Perc. Organ

6

Harm.

Perc.

E. Gtr.

E. Bass

Perc. Organ

8

Harm.

Perc.

E. Gtr.

E. Bass

Perc. Organ

10

Harm.

Perc.

E. Gtr.

E. Bass

Perc. Organ

19 7 23 0 4 4 4 12 0 16 14 2 18 2
19 0 24 23 0 4 4 4 17 11 4 4

2 6 1 2 2 11 4 4
6 0

12

Harm.

Perc.

E. Gtr.

E. Gtr.

E. Bass

Perc. Organ

19 7 23 0 11 14 0 0 2 7 11
19 0 24 0 4 4 4 0 0 7 7 4 4

2 6 1 2 2 4 4
6

14

Harm.

Perc.

E. Gtr.

E. Bass

16

Harm.

Perc.

E. Gtr.

E. Gtr.

E. Bass

T	2	2	2	2	2	6
A	2	2	2	2	2	2
B	4	4	4	4	4	4

Perc. Organ

18

Harm.

Perc.

E. Gtr.

E. Bass

Perc. Organ

20

Harm.

Perc.

E. Gtr.

E. Bass

Perc. Organ

22

Harm.

Perc.

E. Gtr.

E. Bass

Perc. Organ

24

Harm.

Perc.

E. Gtr.

E. Gtr.

E. Bass

Perc. Organ

26

28

30

Harm.

Perc.

E. Gtr.

E. Bass

Perc. Organ

32

Harm.

Perc.

E. Gtr.

E. Bass

Perc. Organ

34

Harm.

Perc.

E. Gtr.

E. Bass

Perc. Organ

19 7 24 0 4 4 4 12 0 16 14 2 18 2
19 0 24 23 0 4 4 4 17 11 4 4
T
A
B 2 6 1 2 2 11 4 4
6 0

36

Harm.

Perc.

E. Gtr.

E. Gtr.

E. Bass

Perc. Organ

19 7 23 0 11 14
19 0 24 0 4 4 4 1
T
A
B 2 6 1
6

38

Harm.

Perc.

E. Gtr.

E. Bass

40

Harm.

Perc.

E. Gtr.

E. Gtr.

E. Bass

Perc. Organ

T	2	2	2	2	6
A	2	2	2	2	2
B	4	4	4	4	4

42

Harm.

Perc.

E. Gtr.

E. Bass

Perc. Organ

44

Harm.

Perc.

E. Gtr.

E. Bass

Perc. Organ

46

Harm.

Perc.

E. Gtr.

E. Bass

Perc. Organ

Tablature for E. Gtr. (Measures 46-47):
Measure 46: T (11), A (11), B (24, 2, 0, 4, 16, 0)
Measure 47: T (12, 6, 13), A (12, 4, 12), B (4, 5, 0)

48

Harm.

Perc.

E. Gtr.

E. Bass

Perc. Organ

Tablature for E. Gtr. (Measures 48-49):
Measure 48: T (11, 11, 23, 2, 0, 4, 16, 0), A (24), B (0)
Measure 49: T (12, 6, 16), A (19, 19, 11, 12, 19), B (19, 19, 12, 2)

50

Harm.

Perc.

E. Gtr.

E. Bass

52

Harm.

Perc.

E. Gtr.

E. Bass

54

Harm.

Perc.

E. Gtr.

E. Bass

Perc. Organ

56

Harm.

Perc.

E. Gtr.

E. Bass

Perc. Organ

57

Harm.

Perc.

E. Gtr.

E. Bass

Perc. Organ

59

Harm.

Perc.

E. Gtr.

E. Bass

Perc. Organ

11 11 24 2 0 4 16 0 12 6 13 12 4 12 0

7 4

4

61

Harm.

Perc.

E. Gtr.

E. Bass

Perc. Organ

11 11 23 2 0 4 16 0 12 6 16 19 19 11 18 2

24 7 19 19 12

2

63

Harm.

Perc.

E. Gtr.

E. Bass

Perc. Organ

65

Harm.

Perc.

E. Gtr.

E. Bass

Perc. Organ

67

69

71

Harm.

Perc.

E. Gtr.

E. Bass

Perc. Organ

73

Harm.

Perc.

E. Gtr.

E. Bass

Perc. Organ

75

Harm.

Harmonica

♩ = 125,000000

4

9

14

19

4

29

34

39

44

50

55

61

69

73

Percussion

♩ = 125,000000

5

7

9

11

13

15

17

19

22

V.S.

24

27

30

32

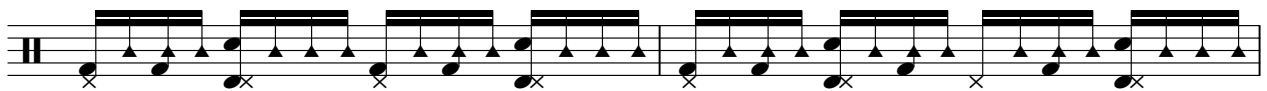

34

36

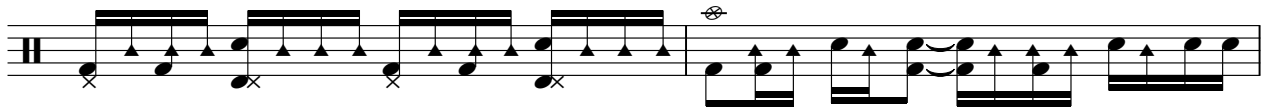

38

40

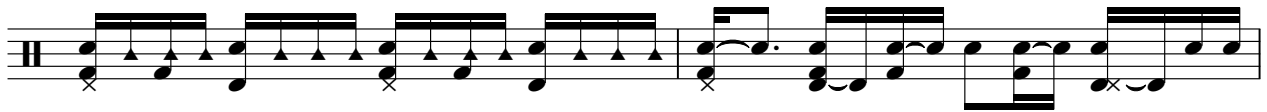

42

44

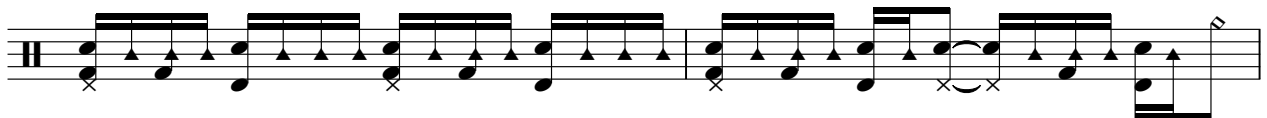

46

48

51

53

55

57

59

61

63

65

V.S.

4

Percussion

67

69

71

73

Electric Guitar

$\text{♩} = 125,000000$

4

14

16

27

30

39

50

53

55

6

7

8

9

22

7-string Electric Guitar

♩ = 125,000000

4

E				19	7	23		11	14
B				19	0	24	0	4	4
G						23			
D	[Barred]								
A							2	6	1
B									
E									6

7

E	12	0	16	14	2	18		19	7	23		11	14
B			17				2	19	0	24	0	4	4
G					11								
D													
A	2		2		4								1
B			0			4				2		6	
E													6

9

E	12	0	16	14	2	18		19	7	23		11	14
B			17				2	19	0	24	0	4	4
G					11								
D													
A	2		2		4								1
B			0			4				2		6	
E													6

11

E	12	0	16	14	2	18		19	7	23		11	14	0	0	2	7	11
B			17				2	19	0	24	0	4	4	4	0	0	7	7
G					11											4	4	
D																		
A	2		2		4									1	2	2	4	4
B			0			4				2		6						
E														6				

14

3

E																						
B																						
G																						
D	[Barred]									2	2	2	2	6	17	11	23	2	0	4	16	0
A										4	4	4	4	4								
B																						

19

E	12	6	18		12	4	18		17	11	23	2	0	4	16			
B		7				5		0			24							0
G																		
D																		
A					4									2				
B																		

21

E	12	6	16	19	19	11	29	2	17	11	23	2	0	4	16			
B		7		19	19	12					24							0
G																		
D																		
A																		
B																		

23

E	12	6	18		12	4	18		17	11	23	2	0	4	16			
B		7				5		0			24							0
G																		
D																		
A					4									2				
B																		

25

4

E	12	6	16	19	19	11	29	2	[Barred]									
B		7		19	19	12												
G																		
D																		
A																		
B																		

2 30

7-string Electric Guitar

	19	7	23		11	14		12	0	16		14	2	18	
T	19	0	24	0	4	4	4			17					2
A			23									11			
B				2	6			1		2	2	4			4
								6			0				

32

	19	7	23		11	14		12	0	16		14	2	18	
T	19	0	24	0	4	4	4			17	0				2
A			23									11			
B				2	6			1		2		4			4
								6			2				

34

	19	7	23		11	14		12	0	16		14	2	18	
T	19	0	24	0	4	4	4			17					2
A			23									11			
B				2	6			1		2	2	4			4
								6			0				

36

	19	7	23		11	14		4							
T	19	0	24	0	4	4	4	-----				2	2	2	2
A								-----				4	4	4	4
B				2	6			-----				4	4	4	4
								-----				6	6	6	6

42

	17	11	23	2	0	4	16		12	6	18		12	4	18
T			24				0			7				5	0
A													4		
B															

44

	17	11	23	2	0	4	16		12	6	18	19	19	11	29
T			24				0			7		19	19	12	2
A															
B				2											

46

	17	11	23	2	0	4	16		12	6	18		12	4	18
T			24				0			7				5	0
A													4		
B															

48

	17	11	23	2	0	4	16		12	6	18	19	19	11	29
T			24				0			7		19	19	12	2
A															
B				2											

56

T	2	2		4	4	2	0	0	2	2	6	14	2	18	14
A	1	1		3	3		0	0	2	2		14	19	18	11
B	4	4	4	8	1		2	2	2	4	4	4	4	4	4
				6									2		2

59

	17	11	23	2	0	4	16		12	6	18		12	4	18
T			24				0			7				5	0
A													4		
B															

61

7-string Electric Guitar

3

	17	11	23	2	0	4	16	0	12	6	16	19	19	11	29	2
T			24						7			19	19	12		
A						2										
B																

63

	17	11	23	2	0	4	16	0	12	6	16	12	4	18	0
T			24						7			5			
A												4			
B															

65

	17	11	23	2	0	4	16	0	12	6	16	19	19	11	29	2
T			24						7			19	19	12		
A						2										
B																

67

	17	11	23	2	0	4	16	0	12	6	16	12	4	18	0
T			24						7			5			
A												4			
B															

69

	17	11	23	2	0	4	16	0	12	6	16	19	19	11	29	2
T			24						7			19	19	12		
A						2										
B																

71

	17	11	23	2	0	4	16	0	12	6	16	12	4	18	0
T			24						7			5			
A												4			
B															

73

	17	11	23	2	0	4	16	0	12	6	16	18	18	3		
T			24						7					-----		
A						2								-----		
B														-----		

Fretless Electric Bass

♩ = 125,000000

5

9

13

17

21

25

29

33

37

V.S.

41

45

49

53

57

61

65

69

72

3

Percussive Organ

♩ = 125,000000

4

4

9

13

3

3

19

23

3

3

30

35

42

46

50

58

62

66

70

73
