

The Youngbloods - Get Together

♩ = 114,000168

4

Closed HiHat G#3

Open HiHat Bb3

Bass Drum B2

Bells

Elec. Guitar

Bass

Strings

6

Snare D3

HiHat Pedal

Closed HiHat G#3

Bass Drum B2

Bells

Elec. Guitar

Bass

Strings

Chords

8

Snare D3

HiHat Pedal

Closed HiHat G#3

Bass Drum B2

Bells

Elec. Guitar

Bass

Melody

Strings

Chords

10

11

Snare D3

HiHat Pedal

Closed HiHat G#3

Bass Drum B2

Bells

Elec. Guitar

Bass

Melody

Strings

Chords

12

Snare D3

HiHat Pedal

Closed HiHat G#3

Bass Drum B2

Bells

Elec. Guitar

Bass

Melody

Strings

Chords

13

Snare D3

HiHat Pedal

Closed HiHat G#3

Bass Drum B2

Bells

Elec. Guitar

Bass

Melody

Strings

Chords

14

Snare D3

HiHat Pedal

Closed HiHat G#3

Bass Drum B2

Bells

Elec. Guitar

Bass

Melody

Strings

Chords

15

Snare D3

HiHat Pedal

Closed HiHat G#3

Bass Drum B2

Bells

Elec. Guitar

Bass

Melody

Strings

Chords

16

Snare D3

HiHat Pedal

Closed HiHat G#3

Bass Drum B2

Bells

Elec. Guitar

Bass

Melody

Strings

Chords

17

Snare D3

HiHat Pedal

Closed HiHat G#3

Bass Drum B2

Bells

Elec. Guitar

Bass

Melody

Strings

Chords

18

Snare D3

HiHat Pedal

Closed HiHat G#3

Bass Drum B2

Bells

Elec. Guitar

Bass

Melody

Strings

Chords

19

Snare D3

HiHat Pedal

Closed HiHat G#3

Bass Drum B2

Bells

Elec. Guitar

Bass

Melody

Strings

Chords

20

Snare D3

HiHat Pedal

Closed HiHat G#3

Bass Drum B2

Bells

Elec. Guitar

Bass

Melody

Strings

Chords

21

Snare D3

HiHat Pedal

Closed HiHat G#3

Bass Drum B2

Bells

Elec. Guitar

Bass

Melody

Strings

Chords

22

Snare D3

Crash Cymbal A4

HiHat Pedal

Closed HiHat G#3

Bass Drum B2

Bells

Elec. Guitar

Bass

Melody

Strings

Chords

Detailed description of the musical score: The score is for a drum set and other instruments. It is divided into two measures. The drum set includes Snare D3, Crash Cymbal A4, HiHat Pedal, Closed HiHat G#3, Bass Drum B2, and Bells. The other instruments include Elec. Guitar, Bass, Melody, Strings, and Chords. The score is written in a standard musical notation style. The drum set parts are written on a grand staff with a common time signature. The other instruments are written on a grand staff with a common time signature. The score is divided into two measures. The first measure contains the main musical material, and the second measure contains a continuation of the material. The drum set parts are written on a grand staff with a common time signature. The other instruments are written on a grand staff with a common time signature. The score is divided into two measures. The first measure contains the main musical material, and the second measure contains a continuation of the material.

24

Snare D3

Crash Cymbal A4

HiHat Pedal

Closed HiHat G#3

Bass Drum B2

Bells

Bass

Melody

Strings

Chords

26

Snare D3

Crash Cymbal A4

HiHat Pedal

Closed HiHat G#3

Bass Drum B2

Bells

Bass

Melody

Strings

Chords

28

Snare D3

Mid Tom G3

HiHat Pedal

Closed HiHat G#3

Bass Drum B2

Elec. Guitar

Bass

Melody

Strings

Chords

30

Snare D3

HiHat Pedal

Closed HiHat G#3

Bass Drum B2

Bells

Elec. Guitar

Bass

Melody

Strings

Chords

32

Snare D3

HiHat Pedal

Closed HiHat G#3

Bass Drum B2

Bells

Elec. Guitar

Bass

Melody

Strings

Chords

33

Snare D3

HiHat Pedal

Closed HiHat G#3

Bass Drum B2

Bells

Elec. Guitar

Bass

Melody

Strings

Chords

34

Snare D3

HiHat Pedal

Closed HiHat G#3

Bass Drum B2

Bells

Elec. Guitar

Bass

Melody

Strings

Chords

35

Snare D3

HiHat Pedal

Closed HiHat G#3

Bass Drum B2

Bells

Elec. Guitar

Bass

Melody

Strings

Chords

36

Snare D3

HiHat Pedal

Closed HiHat G#3

Bass Drum B2

Bells

Elec. Guitar

Bass

Melody

Strings

Chords

37

Snare D3

HiHat Pedal

Closed HiHat G#3

Bass Drum B2

Bells

Elec. Guitar

Bass

Melody

Strings

Chords

38

Snare D3

HiHat Pedal

Closed HiHat G#3

Bass Drum B2

Bells

Elec. Guitar

Bass

Melody

Strings

Chords

39

Snare D3

HiHat Pedal

Closed HiHat G#3

Bass Drum B2

Bells

Elec. Guitar

Bass

Melody

Strings

Chords

40

Snare D3

HiHat Pedal

Closed HiHat G#3

Bass Drum B2

Bells

Elec. Guitar

Bass

Melody

Strings

Chords

41

Snare D3

HiHat Pedal

Closed HiHat G#3

Bass Drum B2

Bells

Elec. Guitar

Bass

Melody

Strings

Chords

42

Snare D3

HiHat Pedal

Closed HiHat G#3

Bass Drum B2

Bells

Elec. Guitar

Bass

Melody

Strings

Chords

43

Snare D3
Mid Tom G3
Crash Cymbal A4
HiHat Pedal
Closed HiHat G#3
Bass Drum B2
Bells
Elec. Guitar
Bass
Melody
Strings
Chords

45

Snare D3

Crash Cymbal A4

HiHat Pedal

Closed HiHat G#3

Bass Drum B2

Bells

Bass

Melody

Strings

Chords

47

Snare D3

Low Tom F3

Crash Cymbal A4

HiHat Pedal

Closed HiHat G#3

Bass Drum B2

Bells

Bass

Melody

Strings

Chords

49

Snare D3

Low Tom F3

Crash Cymbal A4

HiHat Pedal

Closed HiHat G#3

Bass Drum B2

Bells

Bass

Melody

Strings

Chords

51

Snare D3

Crash Cymbal A4

HiHat Pedal

Closed HiHat G#3

Bass Drum B2

Bells

Bass

Melody

Strings

Chords

53

Snare D3

Crash Cymbal A4

HiHat Pedal

Closed HiHat G#3

Bass Drum B2

Bells

Bass

Melody

Strings

Chords

55

Snare D3

Low Tom F3

Crash Cymbal A4

HiHat Pedal

Closed HiHat G#3

Bass Drum B2

Bells

Elec. Guitar

Bass

Melody

Strings

Chords

57

Snare D3

HiHat Pedal

Closed HiHat G#3

Bass Drum B2

Bells

Elec. Guitar

Bass

Melody

Strings

Chords

59

Snare D3

HiHat Pedal

Closed HiHat G#3

Bass Drum B2

Bells

Elec. Guitar

Bass

Melody

Strings

Chords

60

Snare D3

Low Tom F3

HiHat Pedal

Closed HiHat G#3

Ride Cymbal F4

Bass Drum B2

Bells

Elec. Guitar

Bass

Melody

Strings

Chords

61

Snare D3

Crash Cymbal A4

HiHat Pedal

Closed HiHat G#3

Ride Cymbal F4

Bass Drum B2

Bells

Elec. Guitar

Bass

Melody

Strings

Chords

62

Snare D3

HiHat Pedal

Closed HiHat G#3

Ride Cymbal F4

Bass Drum B2

Bells

Elec. Guitar

Bass

Melody

Strings

Chords

63

Snare D3

HiHat Pedal

Closed HiHat G#3

Ride Cymbal F4

Bass Drum B2

Bells

Elec. Guitar

Bass

Melody

Strings

Chords

64

Snare D3

Low Tom F3

Crash Cymbal A4

HiHat Pedal

Closed HiHat G#3

Ride Cymbal F4

Bass Drum B2

Bells

Elec. Guitar

Bass

Melody

Strings

Chords

65

Snare D3

Crash Cymbal A4

HiHat Pedal

Closed HiHat G#3

Ride Cymbal F4

Bass Drum B2

Bells

Elec. Guitar

Bass

Melody

Strings

Chords

66

Snare D3

Crash Cymbal A4

HiHat Pedal

Closed HiHat G#3

Ride Cymbal F4

Bass Drum B2

Bells

Elec. Guitar

Bass

Melody

Strings

Chords

67

Snare D3

HiHat Pedal

Closed HiHat G#3

Ride Cymbal F4

Bass Drum B2

Bells

Elec. Guitar

Bass

Melody

Strings

Chords

68

Snare D3

HiHat Pedal

Closed HiHat G#3

Ride Cymbal F4

Bass Drum B2

Bells

Elec. Guitar

Bass

Melody

Strings

Chords

69

Snare D3

HiHat Pedal

Closed HiHat G#3

Ride Cymbal F4

Bass Drum B2

Bells

Elec. Guitar

Bass

Melody

Strings

Chords

70

Snare D3

Low Tom F3

Crash Cymbal A4

HiHat Pedal

Closed HiHat G#3

Ride Cymbal F4

Bass Drum B2

Bells

Elec. Guitar

Bass

Melody

Strings

Chords

72

Snare D3

Crash Cymbal A4

HiHat Pedal

Closed HiHat G#3

Bass Drum B2

Bells

Bass

Melody

Strings

Chords

74

Snare D3

Low Tom F3

Crash Cymbal A4

HiHat Pedal

Closed HiHat G#3

Bass Drum B2

Bells

Bass

Melody

Strings

Chords

76

Snare D3

Crash Cymbal A4

HiHat Pedal

Closed HiHat G#3

Bass Drum B2

Bass

Strings

Chords

79

HiHat Pedal

Closed HiHat G#3

Bass Drum B2

Elec. Guitar

Bass

82

Snare D3

HiHat Pedal

Closed HiHat G#3

Bass Drum B2

Elec. Guitar

Bass

Chords

84

Snare D3

HiHat Pedal

Closed HiHat G#3

Bass Drum B2

Bells

Elec. Guitar

Bass

Melody

Strings

Chords

86

Snare D3

HiHat Pedal

Closed HiHat G#3

Bass Drum B2

Bells

Bass

Melody

Strings

Chords

88

Snare D3

HiHat Pedal

Closed HiHat G#3

Bass Drum B2

Bells

Bass

Melody

Strings

Chords

89

Snare D3

HiHat Pedal

Closed HiHat G#3

Bass Drum B2

Bells

Bass

Melody

Strings

Chords

90

Snare D3

Crash Cymbal A4

HiHat Pedal

Closed HiHat G#3

Bass Drum B2

Bells

Elec. Guitar

Bass

Melody

Strings

Chords

91

Snare D3

HiHat Pedal

Closed HiHat G#3

Bass Drum B2

Bells

Elec. Guitar

Bass

Melody

Strings

Chords

92

Snare D3

HiHat Pedal

Closed HiHat G#3

Bass Drum B2

Bells

Elec. Guitar

Bass

Melody

Strings

Chords

93

Snare D3

HiHat Pedal

Closed HiHat G#3

Bass Drum B2

Bells

Elec. Guitar

Bass

Melody

Strings

Chords

94

Snare D3

Crash Cymbal A4

HiHat Pedal

Closed HiHat G#3

Bass Drum B2

Bells

Elec. Guitar

Bass

Melody

Strings

Chords

95

Snare D3

Crash Cymbal A4

HiHat Pedal

Closed HiHat G#3

Bass Drum B2

Bells

Elec. Guitar

Bass

Melody

Strings

Chords

96

Snare D3

HiHat Pedal

Closed HiHat G#3

Bass Drum B2

Bells

Elec. Guitar

Bass

Melody

Strings

Chords

97

Snare D3

HiHat Pedal

Closed HiHat G#3

Bass Drum B2

Bells

Elec. Guitar

Bass

Melody

Strings

Chords

98

Snare D3

HiHat Pedal

Closed HiHat G#3

Bass Drum B2

Bells

Elec. Guitar

Bass

Melody

Strings

Chords

99

Snare D3

Crash Cymbal A4

HiHat Pedal

Closed HiHat G#3

Bass Drum B2

Bells

Elec. Guitar

Bass

Melody

Strings

Chords

101

Snare D3

Crash Cymbal A4

HiHat Pedal

Closed HiHat G#3

Bass Drum B2

Bells

Bass

Melody

Strings

Chords

103

Snare D3

Crash Cymbal A4

HiHat Pedal

Closed HiHat G#3

Bass Drum B2

Bells

Bass

Melody

Strings

Chords

105

Snare D3

Mid Tom G3

Crash Cymbal A4

HiHat Pedal

Closed HiHat G#3

Bass Drum B2

Bells

Bass

Melody

Strings

Chords

107

Snare D3

Crash Cymbal A4

HiHat Pedal

Closed HiHat G#3

Bass Drum B2

Bells

Bass

Melody

Strings

Chords

109

Snare D3

Crash Cymbal A4

HiHat Pedal

Closed HiHat G#3

Bass Drum B2

Bells

Bass

Melody

Strings

Chords

111

Snare D3

Mid Tom G3

Crash Cymbal A4

HiHat Pedal

Closed HiHat G#3

Bass Drum B2

Bells

Bass

Melody

Strings

Chords

113

Snare D3

Crash Cymbal A4

HiHat Pedal

Closed HiHat G#3

Bass Drum B2

Bells

Bass

Melody

Strings

Chords

115

Snare D3

Crash Cymbal A4

HiHat Pedal

Closed HiHat G#3

Bass Drum B2

Bells

Bass

Melody

Strings

Chords

117

Snare D3

Mid Tom G3

Crash Cymbal A4

HiHat Pedal

Closed HiHat G#3

Open HiHat Bb3

Bass Drum B2

Bells

Bass

Melody

Strings

Chords

Snare D3

The Youngbloods - Get Together

♩ = 114,000168

5

11

17

23

29

35

41

47

52

57

V.S.

Snare D3

63

68

73

84

90

96

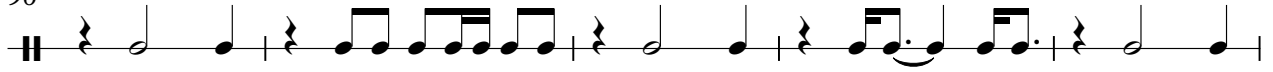

101

107

112

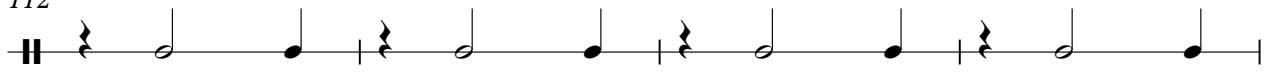

116

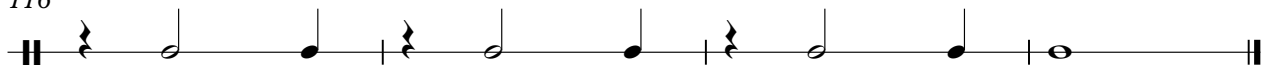

Low Tom F3

The Youngbloods - Get Together

♩ = 114,000168

47 5

55 4 3

65 5 3

74 45

Mid Tom G3

The Youngbloods - Get Together

♩ = 114,000168

27 14

This block contains the first system of musical notation. It starts with a treble clef and a 4/4 time signature. Above the staff, the tempo is indicated as ♩ = 114,000168. The first measure is a whole rest, with the number 27 above it. The second measure contains a quarter note G3, followed by a quarter note G4. The third measure is a whole rest, with the number 14 above it. The fourth measure contains a quarter note G3, followed by a quarter note G4, then a quarter note G3, and finally a quarter note G4.

44

61 5

This block contains the second system of musical notation. The first measure is a whole rest, with the number 44 above it. The second measure is a whole rest, with the number 61 above it. The third measure contains a quarter note G3, followed by a quarter note G4, then a quarter note G3, and finally a quarter note G4. The fourth measure is a whole rest, with the number 5 above it.

111

5

This block contains the third system of musical notation. The first measure contains a quarter note G3, followed by a quarter note G4, then a quarter note G3, and finally a quarter note G4. The second measure contains a quarter note G3, followed by a quarter note G4, then a quarter note G3, and finally a quarter note G4. The third measure is a whole rest, with the number 5 above it. The fourth measure contains a quarter note G3, followed by a quarter note G4. The fifth measure is a whole rest. The sixth measure contains a half note G3.

Crash Cymbal A4

The Youngbloods - Get Together

♩ = 114,000168

22

28

16

51

62

2

3

73

13

3

94

3

105

113

HiHat Pedal

The Youngbloods - Get Together

♩ = 114,000168
5

10

16

22

28

34

40

46

52

58

V.S.

64

70

76

82

88

94

100

106

112

116

Closed HiHat G#3

The Youngbloods - Get Together

♩ = 114,000168

6

11

16

21

26

31

36

41

46

V.S.

2

Closed HiHat G#3

51

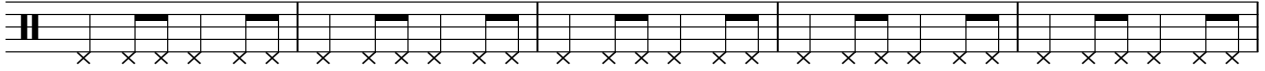

56

61

66

71

76

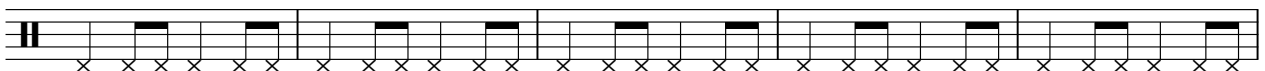

81

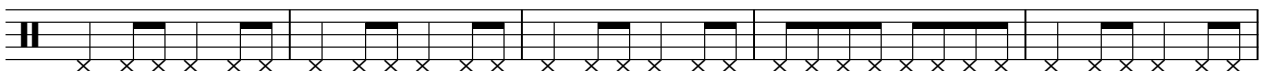

86

91

96

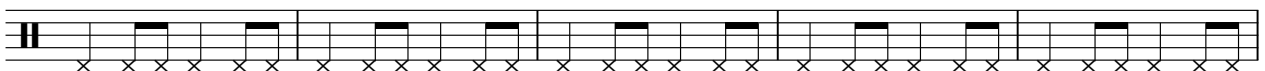

101

106

111

115

Open HiHat Bb3

The Youngbloods - Get Together

♩ = 114,000168

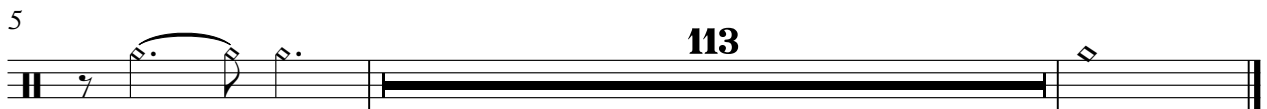

Ride Cymbal F4

The Youngbloods - Get Together

♩ = 114,000168

59

64

68

49

Intro Shaker A#5

The Youngbloods - Get Together

♪ = 114,000168

118

Bass Drum B2

The Youngbloods - Get Together

♩ = 114,000168

7

12

17

22

27

32

37

42

47

V.S.

Bass Drum B2

52

57

62

67

72

77

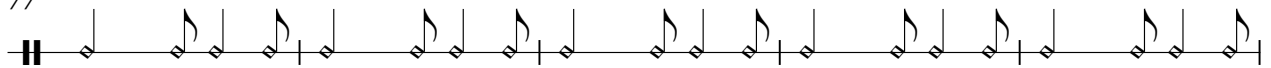

82

87

92

97

102

107

112

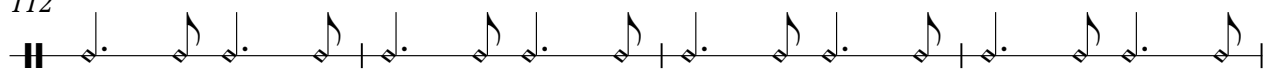

116

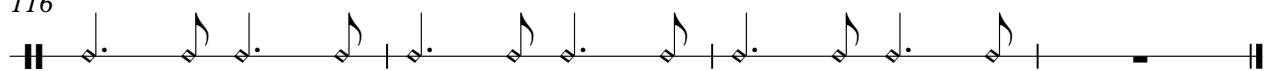

The Youngbloods - Get Together

Bells

♩ = 114,000/168

4

8

12

14

16

19

21

24

26

3

2

Bells

31

34

36

38

40

42

45

48

52

56

60 **Bells** 3

62

64

66

68

70

73

75

9

Bells

114

Bells

5

116

The Youngbloods - Get Together

Elec. Guitar

♩ = 114,000168

5

9

13

17

21

30

34

38

42

6

12

56

60

64

68

79

83

91

95

98

The Youngbloods - Get Together

Bass

♩ = 114,000168

6

11

16

21

27

32

37

42

48

V.S.

54

59

64

69

75

80

85

90

95

100

106

112

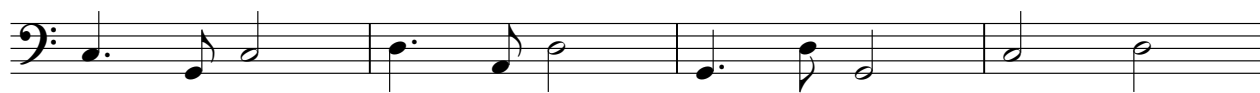

116

The Youngbloods - Get Together

Melody

♩ = 114,000168

7

12

16

21

25

30

35

39

44

46

50

54

60

64

69

73

86

91

95

100

104

109

114

The Youngbloods - Get Together

Strings

♩ = 114,000168

4

8

11

13

15

17

19

21

24

26

3

- Measures 31-32: F#m7, Dm7, C#m7, Bm7, G#m7, F#m7.
- Measures 33-34: F#m7, Dm7, C#m7, Bm7, G#m7, F#m7.
- Measures 35-36: F#m7, Dm7, C#m7, Bm7, G#m7, F#m7.
- Measures 37-38: F#m7, Dm7, C#m7, Bm7, G#m7, F#m7.
- Measures 39-40: F#m7, Dm7, C#m7, Bm7, G#m7, F#m7.
- Measures 41-42: F#m7, Dm7, C#m7, Bm7, G#m7, F#m7.
- Measures 43-45: F#m7, Dm7, C#m7, Bm7, G#m7, F#m7.
- Measures 46-47: F#m7, Dm7, C#m7, Bm7, G#m7, F#m7.
- Measures 48-49: F#m7, Dm7, C#m7, Bm7, G#m7, F#m7.
- Measures 50-51: F#m7, Dm7, C#m7, Bm7, G#m7, F#m7.
- Measures 52-53: F#m7, Dm7, C#m7, Bm7, G#m7, F#m7.
- Measure 54: F#m7, Dm7, C#m7, Bm7, G#m7, F#m7.

59

61

63

65

67

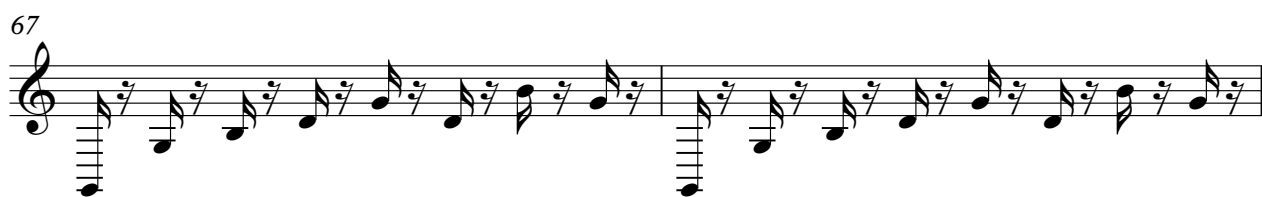

69

72

74

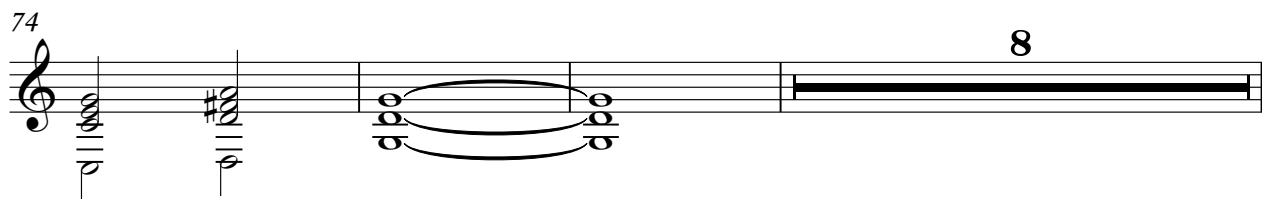

8

114

The Youngbloods - Get Together

Chords

♩ = 114,000168

5

9

14

19

24

29

34

39

44

49

V.S.

107

112

116
