

Jennifer Lopez - Que hiciste

2.0"
2.1,00
Intro

♩ = 116,000084

At the bottom of the page, there is a short musical phrase in 4/4 time, consisting of a series of eighth and sixteenth notes.

(c) 2007 by M-LIVE S.r.l.;Sony Music Publishing WWW.OKYWEB.COM
(c) 2007 by M-LIVE S.r.l.;Sony Music Publishing WWW.OKYWEB.COM

3

Perc.

J. Gtr.

E. Gtr.

5

Perc.

J. Gtr.

E. Gtr.

E. Bass

Organ

7

Perc.

J. Gtr.

E. Gtr.

E. Bass

Organ

9

Perc.

J. Gtr.

E. Gtr.

E. Bass

Organ

11

Perc.

J. Gtr.

J. Gtr.

E. Gtr.

T	2	0	2	0	0	2	0	0	0	0	0	2	0	2	0	0	2	0	3	0	0	0
A																						
B																						

E. Bass

Organ

13

Fl.

Perc.

J. Gtr.

J. Gtr.

E. Gtr.

Kora

E. Bass

Organ

Syn. Str.

Pad 5

A YER LOS DOSSO NA BA MOS CON

15

Fl.

J. Gtr.

J. Gtr.

E. Gtr.
T
A
B

UN MUN DOPER FE CTO A YER A NIS ~~EROS~~ BIOS LESSO

Kora

Organ

Syn. Str.

Pad 5

Vc.

17

Fl. 

J. Gtr. 

J. Gtr. 

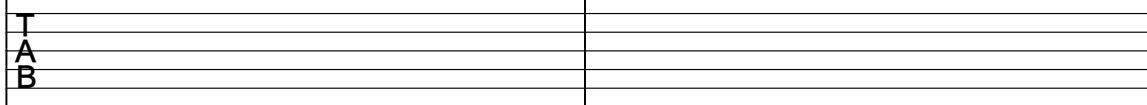
E. Gtr. 

BRA BANLAS PALA BRAS POR QUE LOS JOS NOSE

Kora 

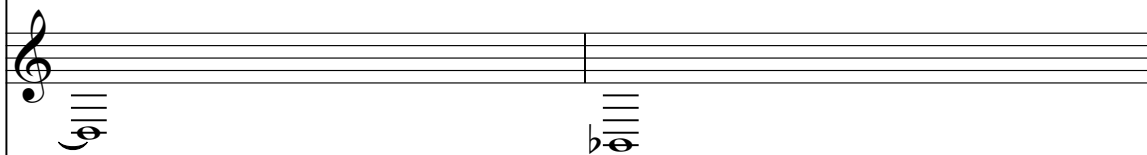
Syn. Str. 

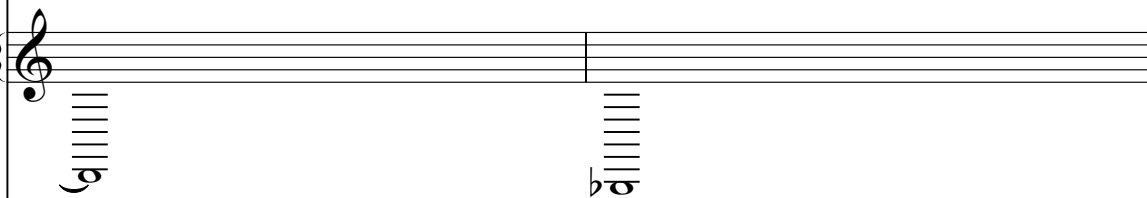
Pad 5 

Vc. 

19

Fl.

J. Gtr.

J. Gtr.

E. Gtr.

Kora

Syn. Str.

Pad 5

Vc.

SPIA BA MOSELAL MA Y LAVERDAD NO VA CI

21

Fl.

J. Gtr.

J. Gtr.

E. Gtr.

LA BN TU MI RA DA

Kora

Syn. Str.

Pad 5

Vc.

23

Fl.

J. Gtr.

J. Gtr.

E. Gtr.

Kora

Syn. Str.

Pad 5

Vc.

A

25

Fl.

J. Gtr.

J. Gtr.

E. Gtr.
T
A
B

Kora

E. Bass

Syn. Str.

Pad 5

Vc.

YER NOS PRO ME TI MOS CON QUI STARELMUN ENTE RO A

27

Fl.

J. Gtr.

J. Gtr.

E. Gtr.
T
A
B

Kora

E. Bass

Syn. Str.

Pad 5

Vc.

YER TU ME JURA STE QUESAE MOR SE RI A TER NO

29

Fl.

J. Gtr.

J. Gtr.

E. Gtr.

T
A
B

Kora

E. Bass

Syn. Str.

Pad 5

Vc.

POR QUENÆZ E QUI VO CAR ES SU KIEN TE

31

Fl.

J. Gtr.

J. Gtr.

E. Gtr.

Kora

E. Bass

Syn. Str.

Pad 5

Vc.

Vc.

PA RARER DER LO QESE A MAR SIN CE RAMEN TE

T
A
B

3

33

Fl.

J. Gtr.

J. Gtr.

Kora

E. Bass

Syn. Str.

Pad 5

Vc.

Vc.

35

Fl.

Perc.

J. Gtr.

J. Gtr.

E. Gtr.

Kora

E. Bass

A.

Organ

Syn. Str.

Pad 5

Vc.

Vc.

QUIE CI STE JOY DE STRU

2 2 2 2 2
0 0

37

Fl.

Perc.

J. Gtr.

J. Gtr.

E. Gtr.	T									
	A	2	2	2	2	2	2	2	2	2 2 2
	B	0	0				0	0	0	

Kora

I STEON DER GUL LOIA SPE RAN ZA HOY PA

E. Bass

A.

Organ

39

Fl.

Perc.

J. Gtr.

J. Gtr.

E. Gtr.	T	2	2	2	2	2	2	2	2	2	2
E. Gtr.	A	0	0	0	0	0	0	0	0	0	0
E. Gtr.	B	0	0	0	0	0	0	0	0	0	0

Kora

NA STEONTU FU RIA MIMI RA DA BOR RA STE TO

E. Bass

A.

Organ

41

Fl.

Perc.

J. Gtr.

J. Gtr.

T			0	2	0	2	2				
A	2	2	2	2	0	2	2	2	2	0	0
B	0	0									

E. Gtr.

Kora

E. Bass

A.

Organ

DA NUESTRO RINCÓN TU RA BIA Y CON FUN

43

Fl.

Perc.

J. Gtr.

J. Gtr.

E. Gtr.

Kora

E. Bass

A.

Organ

DI STE TAN TO MOR QUE EN TRE

44

Fl. 

Perc. 

J. Gtr. 

J. Gtr. 

E. Gtr.

T															
A	2	2	0	2	0	2	2	2	2	0	2	2	0	2	2
B	0	0								0	0				

Kora

GA BA CON UNPER MI SO PA RA SI ROMPER

E. Bass 

A. 

Organ 

46

Fl.

Perc.

J. Gtr.

J. Gtr.

E. Gtr.

T	2	2	0	2	1	2	2	2	2	0	2	2
A	0	0	0					0	0	0	2	2
B									2	2		2

Kora

ME AL MA QUIE

E. Bass

A.

Organ

48

Fl.

Perc.

J. Gtr.

J. Gtr.

E. Gtr.

T	2	2	2	2	2	2	2	2	2
A	0	0	2	2	2	0	0	2	2
B	0	0				0	0		

Kora

E. Bass

A.

Organ

Syn. Str.

Vc.

Vc.

SE NOS OBLIGA: SAEPE RUIR LAMAS ORU

50

Fl.

Perc.

J. Gtr.

J. Gtr.

E. Gtr.

Kora

E. Bass

A.

Organ

Syn. Str.

Vc.

Vc.

GA DAS Y NUESTRAS NO CHES LABORAS RON TUBIA

2 0 0 0 2 2 2 2 2 2 2 0 0 0 2 2 2 2 2

52

Fl.

Perc.

J. Gtr.

J. Gtr.

E. Gtr.

Kora

E. Bass

A.

Organ

Syn. Str.

Vc.

Vc.

LA BRAS MIS I LU SIO

53

Fl.

Perc.

J. Gtr.

J. Gtr.

E. Gtr.

T																
A	2	2	0	2	0	2	2	2	2	0	0	0	2	1	2	2
B	0	0	2	2	0	2	2									

Kora

E. Bass

A.

Organ

Syn. Str.

Vc.

Vc.

NES CABARON CONTESS FAR SAS SEUE FI

55

Fl.

Perc.

J. Gtr.

J. Gtr.

E. Gtr.

Kora

E. Bass

A.

Organ

Syn. Str.

Vc.

Vc.

T
A
B

2 2 0 0 2 2 2 2 | 2 2 0 2 0 2

0 0 0 0 2 2 2 2 | 0 0 2 2 2 2

DO QUEI RA A MORLO SIM POR TA SIA Y CONTEUS

57

Fl.

Perc.

J. Gtr.

J. Gtr.

E. Gtr.

Kora

E. Bass

Organ

Syn. Str.

Vc.

Vc.

MA NOS DERUMBA STE NUE STRA CA SA

59

Fl.

Perc.

J. Gtr.

J. Gtr.

E. Gtr.

Kora

E. Bass

Organ

Syn. Str.

Pad 5

Vc.

MA

61

Fl.

Perc.

J. Gtr.

J. Gtr.

E. Gtr.

Kora

E. Bass

Organ

Syn. Str.

Pad 5

Vc.

NA NA QVEMA NE ZOM DI A NUE EN MI NI VER SO MA

63

Fl.

Perc.

J. Gtr.

J. Gtr.

E. Gtr.

T
A
B

NA NA NO VRE TUNOMBEE SCRI EN TREMISER SOS

Kora

E. Bass

Syn. Str.

Pad 5

Vc.

65

Fl.

Perc.

J. Gtr.

J. Gtr.

E. Gtr.

Kora

E. Bass

Syn. Str.

Pad 5

Vc.

NO SCICHARE PA LA BRAS DE RE PENTMIEN TO

T
A
B

67

Fl.

Perc.

J. Gtr.

J. Gtr.

E. Gtr.

Kora

E. Bass

Syn. Str.

Pad 5

Vc.

I GNO RA RE SIN PE NA TU

68

Fl.

Perc.

J. Gtr.

J. Gtr.

E. Gtr.

Kora

E. Bass

Syn. Str.

Pad 5

Vc.

RE MOR DI MIEN TO

6 6

Detailed description of the musical score: The score is for page 34, starting at measure 68. It features ten staves. The Flute (Fl.) staff has a treble clef and contains a melodic line with eighth and sixteenth notes. The Percussion (Perc.) staff has a drum set icon and contains rhythmic notation with 'x' marks for cymbals and 'z' marks for snare. The J. Gtr. (Jazz Guitar) staff has a treble clef and contains a melodic line with eighth notes and rests. The second J. Gtr. staff has a treble clef and contains a rhythmic pattern of eighth notes with accents. The E. Gtr. (Electric Guitar) staff has a treble clef and contains a guitar tablature with letters T, A, and B. The Kora staff has a treble clef and contains a melodic line with lyrics 'RE MOR DI MIEN TO' above it. The E. Bass staff has a bass clef and contains a simple bass line with a long note. The Syn. Str. (Synthesizer Strings) staff has a treble clef and contains sustained chords. The Pad 5 staff has a treble clef and contains sustained chords. The Vc. (Violoncello) staff has a bass clef and contains sustained chords.

70

Fl.

Perc.

J. Gtr.

J. Gtr.

E. Gtr.
T
A
B

Kora

E. Bass

Organ

Syn. Str.

Pad 5

Vc.

MA

3

72

Fl.

Perc.

J. Gtr.

J. Gtr.

E. Gtr.

Kora

E. Bass

Organ

Syn. Str.

Pad 5

Vc.

NA NA VI DA RE QŨE YER YO FUI TU FIEL A MAN TE MA

74

Fl.

Perc.

J. Gtr.

J. Gtr.

E. Gtr.

Kora

E. Bass

Organ

Syn. Str.

Pad 5

Vc.

NA NA NI SQUIE RA BRARA ZO NESPA RA DIAR TE

76

Fl.

Perc.

J. Gtr.

J. Gtr.

E. Gtr.

Kora

E. Bass

Organ

Syn. Str.

Pad 5

Vc.

YO BOR RA RE TODOS TUS SUE NOS DE MIS SUE NOS

78

Fl.

Perc.

J. Gtr.

J. Gtr.

E. Gtr.

Kora

E. Bass

Organ

Syn. Str.

Pad 5

Vc.

Vc.

QUEVIEN TO RA STREPA RA SIEM PRE TUS RECUER

80

Fl.

Perc.

J. Gtr.

J. Gtr.

E. Gtr.

Kora

E. Bass

Organ

Syn. Str.

Pad 5

Vc.

Vc.

82

Fl.

Perc.

J. Gtr.

J. Gtr.

E. Gtr.

Kora

E. Bass

A.

Organ

Syn. Str.

Pad 5

Vc.

QUE CI STE HOY, DE STRU

2
0 0 2 2 2

2
0 0 2 2 2

84

Fl.

Perc.

J. Gtr.

J. Gtr.

E. Gtr.	T																		
	A	2	2	2	2	2	2	0	0	0	2	2	2	2	2	2	2	2	2
	B	0	0																

Kora

I STEON ØR GUL LOIA SPE RAN ZA HOY PA

E. Bass

A.

Organ

86

Fl. 

Perc. 

J. Gtr. 

J. Gtr. 

E. Gtr.

T	2	2	2	2 2 2 2	2 2 2 2				
A	0	0 0	0			2	2	0	2
B						0	0	2	2

Kora

NA STEONTU FU RIA MIMI RA DA BOR RA STE TO

E. Bass 

A. 

Organ 

88

Fl.

Perc.

J. Gtr.

J. Gtr.

E. Gtr.

Kora

E. Bass

A.

Organ

DA NUSESTO RIAÓN TU RA BIA Y CON FUN

T			0	2	2	0		2				
A	2	2	2	2	2	0	2	2	2	0	0	0
B	0	0									2	2

90

Fl.

Perc.

J. Gtr.

J. Gtr.

E. Gtr.

Kora

E. Bass

A.

Organ

T 2 2 0 0 2 2 2 2 2 2 2 2

A 0 0 0 0 0 0 0 0 0 0 0 0

B 0 0 0 0 0 0 0 0 0 0 0 0

DISTETAN TO MORQUE EN TRE GA BA CON UNPER

92

Fl.

Perc.

J. Gtr.

J. Gtr.

E. Gtr.

Kora

E. Bass

A.

Organ

Pad 5

MI SO PA RA SI ROMPER ME AL

Measure	T	A	B
92	0 0 0 2 2 0	2 2 0 2	0 0
93	2 2 0 2 2 0	0 0 2 2 0	2 2 0
94	2 2 0 2 2 0	0 0 2 2 0	2 2 0

94

Fl.

Perc.

J. Gtr.

J. Gtr.

E. Gtr.

Kora

E. Bass

A.

Organ

Syn. Str.

Pad 5

Vc.

Vc.

MA... QUE... CI... STE... NOS... BLI GA

96

Fl.

Perc.

J. Gtr.

J. Gtr.

E. Gtr.

Kora

E. Bass

A.

Organ

Syn. Str.

Vc.

Vc.

SÆ DE STRU IR LAS MA DRU.

T
A
B

2 2 2 2 2
0 0 2 2 2

3

3

97

Fl.

Perc.

J. Gtr.

J. Gtr.

E. Gtr.

Kora

E. Bass

A.

Organ

Syn. Str.

Pad 5

Vc.

Vc.

GA DAS NUE STRAS

2 0 2 0 2 0 0 2 0 2 2 0 2 2 0 2

T
A
B

97

98

Fl.

Perc.

J. Gtr.

J. Gtr.

E. Gtr.

Kora

E. Bass

A.

Organ

Syn. Str.

Pad 5

Vc.

Vc.

NO CHES LAS BOR RA RON TUS IA

2 2 0 2 2 2 2 2 0

0 0 0 2 2 2 2 0

T
A
B

99

Fl.

Perc.

J. Gtr.

J. Gtr.

E. Gtr.

Kora

E. Bass

A.

Organ

Syn. Str.

Pad 5

Vc.

Vc.

LA BIKAS MIS LU SIO

Tablature:
T 0 0 2 0 2
A 2 2 0 0 2 2
B 0 0

100

Fl.

Perc.

J. Gtr.

J. Gtr.

E. Gtr.

Kora

E. Bass

A.

Organ

Syn. Str.

Pad 5

Vc.

Vc.

NES A CABA RON CONTUS FAR SAS SE DE VI

0 0 0 2 2 0 2 2 0 2 2 0 2 2 0 2 2

0 0 0 0 0 2 2 0 2 2

0 0 0 0 0 2 2 0 2 2

8

3

102

Fl.

Perc.

J. Gtr.

J. Gtr.

E. Gtr.

Kora

E. Bass

A.

Organ

Syn. Str.

Pad 5

Vc.

Vc.

BOQUE KA A MORI LOUWE POR TA BA Y CON TUS

104

Fl.

Perc.

J. Gtr.

J. Gtr.

E. Gtr.

Kora

E. Bass

Organ

Syn. Str.

Vc.

Vc.

MA NOSDERUMBA ȘTE NUE STRA CA ȘA

The musical score for page 104 includes the following parts: Flute (Fl.), Percussion (Perc.), two J. Gtr. (J. Gtr.), E. Gtr. (Electric Guitar) with guitar tabs for strings A and B, Kora, E. Bass (Electric Bass), Organ, Syn. Str. (Synthesizer Strings), and two Vc. (Violin) parts. The guitar tabs for the E. Gtr. part are as follows:

T			0	2	0	2	2												
A	2	2	2	2	0	2	2	2	0	0	0	0	3	0	3	2			
B	0	0																	

106

Fl.

Perc.

J. Gtr.

E. Gtr.

Kora

E. Bass

Organ

Syn. Str.

Pad 5

Vc.

(Insurah)

5
AH
S

T
A 0
B 0

2 4 0 0 2

0 4 0 0 2

Perc. 

J. Gtr. 

E. Gtr. 

Kora 

E. Bass 

Pad 5 

112

Fl.

Perc.

J. Gtr.

E. Gtr.

T	0	2	2	3	2	2	0	0	2
A	2	3	3	5	3	3	2	2	3
B						5			

Kora

E. Bass

A.

Organ

Syn. Str.

Pad 5

Y CON FUN

114

Fl.

Perc.

J. Gtr.

E. Gtr.

Kora

E. Bass

A.

Organ

Syn. Str.

Pad 5

DI STETAN TO MORQUE EN TRE GA BA CON UNPER

116

Fl.

Perc.

J. Gtr.

E. Gtr.

Kora

E. Bass

A.

Organ

Syn. Str.

Pad 5

MI SO PA RA SI ROMPER ME AL

Guitar tabs for E. Gtr. (T, A, B strings):

T				0															
A	2	3	3	2	3	3	3	0	0	2	0								
B	4	5	5	2	5	5	5	2	2	3	2								

118

Fl.

Perc.

J. Gtr.

J. Gtr.

E. Gtr.

Kora

E. Bass

A.

Organ

Syn. Str.

Pad 5

Vc.

Vc.

MA QUM STE NOS O BLI GA

120

Fl.

Perc.

J. Gtr.

J. Gtr.

E. Gtr.

Kora

E. Bass

A.

Organ

Syn. Str.

Vc.

Vc.

SÆ DE STRU IR LAS MA DRU.

3

3

121

Fl.

Perc.

J. Gtr.

J. Gtr.

E. Gtr.

Kora

E. Bass

A.

Organ

Syn. Str.

Pad 5

Vc.

Vc.

GA DAS NUE STRAS

122

Fl.

Perc.

J. Gtr.

J. Gtr.

E. Gtr.

Kora

E. Bass

A.

Organ

Syn. Str.

Pad 5

Vc.

Vc.

NO CHES LAS BOR RA RON TUS IA

123

Fl.

Perc.

J. Gtr.

J. Gtr.

E. Gtr.

Kora

E. Bass

A.

Organ

Syn. Str.

Pad 5

Vc.

Vc.

LA BIKAS MIS LU SIO

Guitar Tab: T A B 2 0 2 0 2 0 2

124

Fl.

Perc.

J. Gtr.

J. Gtr.

E. Gtr.

Kora

E. Bass

A.

Organ

Syn. Str.

Pad 5

Vc.

Vc.

NES A CABA RON CON TUS FAR SAS SE DE VI

126

Fl.

Perc.

J. Gtr.

J. Gtr.

E. Gtr.

Kora

E. Bass

A.

Organ

Syn. Str.

Pad 5

Vc.

Vc.

DOQUE KA A MOROLOUME POR TA BA Y CON TUS

128

Fl.

Perc.

J. Gtr.

J. Gtr.

E. Gtr.

Kora

E. Bass

Organ

Syn. Str.

Pad 5

Vc.

Vc.

MA MOBIRUMBA STENUSTRAGASA

T			0	2	0	2	2		2	2	0	3	0	3	2
A	2	2	2	2	2	2	2	2	2	2	2	2	2	2	2
B	0	0	0	0	0	0	0	0	0	0	0	0	0	0	0

130

Fl.

Perc.

J. Gtr.

E. Gtr.

Kora

E. Bass

Organ

Syn. Str.

Pad 5

Vc.

Vc.

133

Perc.

J. Gtr.

Kora

E. Bass

Syn. Str.

Vc.

Vc.

136

Perc.

J. Gtr.

Kora

Syn. Str.

Vc.

Vc.

138

Perc.

J. Gtr.

Kora

Syn. Str.

Vc.

Vc.

3

6

71

140

Perc.

J. Gtr.

Kora

E. Bass

Syn. Str.

Vc.

Vc.

6

6

142

Flute

Jennifer Lopez - Que hiciste

♩ = 116,000084
12

16

20

25

29

33

38

41

44

48

(c) 2007 by M-LIVE S.r.l.;Sony Music Publishing WWW.OKYWEB.COM
(c) 2007 by M-LIVE S.r.l.;Sony Music Publishing WWW.OKYWEB.COM

V.S.

51

3

54

58

63

67

72

3

76

79

83

86

3

89

92

96

99

102

107

115

118

122

125

4

Flute

128

13

144

144

Jennifer Lopez - Que hiciste

Percussion

♩ = 116,000084

5

9

13

22

37

40

42

44

46

48

(c) 2007 by M-LIVE S.r.l.;Sony Music Publishing WWW.OKYWEB.COM
(c) 2007 by M-LIVE S.r.l.;Sony Music Publishing WWW.OKYWEB.COM

V.S.

Percussion

Percussion

3

75

78

81

84

87

89

91

93

95

97

V.S.

Percussion

99

101

103

105

107

110

113

115

118

120

123

125

127

129

132

135

138

140

142

♩ = 116,000084

4

7

10

13

18

21

24

28

32

(c) 2007 by M-LIVE S.r.l.;Sony Music Publishing WWW.OKYWEB.COM
(c) 2007 by M-LIVE S.r.l.;Sony Music Publishing WWW.OKYWEB.COM

V.S.

68

71

75

79

82

85

88

91

94

97

V.S.

131

135

139

144

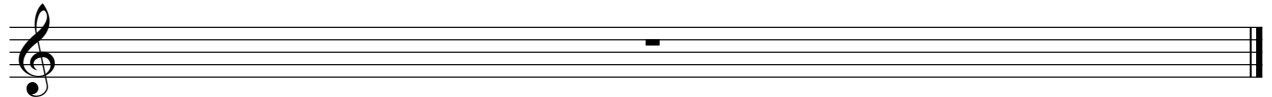

♩ = 116,000084

10

13

16

19

22

25

28

31

33

36

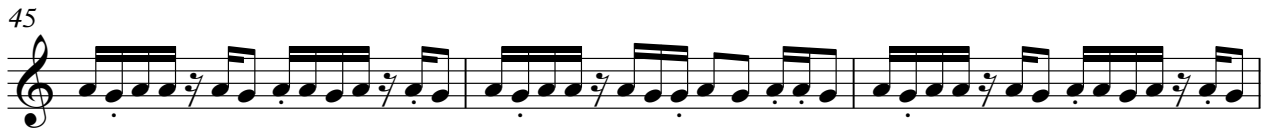

98

101

104

107

11

120

123

126

128

14

144

T															
A	2	2	2	2	2	2	2	2	2	2	2	2	2	2	2
B	0	0	2	2	2	2	2	2	2	2	2	2	2	2	2

51 CI STE NOS O BGA S T E T R U I R L A M A D R U G A D A S Y N U E S T R A S

T	2	2	2	2	2	2	2	2	2	2	2	2	2	2	2
A	0	0	0	0	2	2	2	2	2	2	2	2	2	2	2
B	0	0	0	0	2	2	2	2	2	2	2	2	2	2	2

54 N O H E S L A S R A R O N T U S P A L A B R A S M I S I L U S I O N E S A C A B A R O N T U S

T	2	2	0	2	1	2	2	2	2	2	2	2	2	2	2
A	0	0	0	0	2	2	2	2	2	2	2	2	2	2	2
B	0	0	0	0	2	2	2	2	2	2	2	2	2	2	2

57 F A R S A S S E D E V I D E R A A M O R L O Q U E P O R T A B A Y C O N T U S

T			0	2	0	2	2	2	2	3	0	3	2	0	0
A	2	2	2	2	2	2	2	2	2	3	0	3	2	0	0
B	0	0	2	2	2	2	2	2	2	3	0	3	2	0	0

62 M A N O D E R U M A S T E N U E S T R A C A S A M A N A N A N A

T															
A															
B															

69 N U N C I A N A N A M E D R E C H M E R S N O R T R A S D I R E N T O G N E F U R M O H E N

T															
A	-----														
B	-----														

76 T O M A N A

T															
A															
B															

83 Y O R D O S S U N O S Q U I N T E S I M E T E R D O S Q U E

T															
A	2	2	2	2	2	2	2	2	2	2	2	2	2	2	2
B	0	0	2	2	2	2	2	2	2	2	2	2	2	2	2

86 C I S T E H O Y D E S T R U I S T O N G U L L O S P E R A N Z A H O Y P A

T	2	2	2	2	2	2	2	2	2	2	2	2	2	2	2
A	0	0	0	0	2	2	2	2	2	2	2	2	2	2	2
B	0	0	0	0	2	2	2	2	2	2	2	2	2	2	2

89 N A S T O N F U R I A M I M I R A D A B O R R A S T H O D A N S T A R C O N T U

T	2	2	0	2	2	2	2	2	2	2	2	2	2	2	2
A	0	0	0	0	2	2	2	2	2	2	2	2	2	2	2
B	0	0	0	0	2	2	2	2	2	2	2	2	2	2	2

R A B I A Y C O N F U N D I S T E T A N T O M O R Q U E E N T R E

T	0 0 0 2 2 0	2	0 0 0 2 2 0	2	2 2 2 0 0 0 2 2 0	2 2 0
A	2 2 2 2 2	2	2 2 2 2 2	2	0 0 0 2 2 2 2	2
B	0 0 0		0 0 0			

94 GABA CON UN PER MISŌ PA RA SI RŌMER MAL

T	2 2 0 2 2 2 2	2 2 2 2 2	2 2 2 2
A	0 0 0 0	2 2 2 2 2	2 2 2 2 2
B		0 0	0 0

97 MA QUE CI STE NOS O BGA S ADESTRUIR LAS MDRU

T	2 2 2 0 0 0 2 2 0	2 2 0	2 2 2 2 2 2 0	2 2 0 2 0 2
A	0 0 0 2 2 2	2	0 0 0 0 2 2 2 2	0 0 2 2 2
B				0 0

100 GADAS Y NUE STRAS NOIES LABORARONTUSPA LABRAS MIS I LUSIO

T	0 0 0 2 2 0	2	2 2 2 0 0 0 2 2 0	2 2
A	2 2 2 2 2	2	0 0 0 0 2 2 2 2	2 2
B	0 0 0			

102 NES A CA BA RON CONTUS FAR SAS SE OE VI

T	2 2 0 2 2 2 2	0 2 0 2	0 2 0 2
A	0 0 0 0	2 2 2 2	2 2 2 2 2 2
B		0 0	0 0

105 DEIRA A MOR LO QMPOR TA BA Y CON TUS MANO DERUMA STENUE

T	2 2 2 3 0	0	2 0 0 2	4 0 0 2 0	0 0 2 2 3
A	0 0 0 0 3 2	0	0 0 2		
B		0	0 4	4	

110 STRACA SA AH (Instal)n

T		0 2 2 3	0 2 2 3 2	2 0 0 2
A	3 0 2 2 3 2	2 3 3 5	2 3 3 5 3	3 3 2 2 3
B				5

114 YONN

T	2 0 0 2 0	0	2 3 3 2 3	3 0 0 2 0
A	3 3 2 2 3 2	2 3 3 2	2 3 3 2 3	3 3 2 2 3 2
B	5	4 5 5	4 5 5 5	5 5

118 DISTAN MOQUERE GABA CONER MISPA SROER ME AL

T	0 0 0 2 0	2 2 2 2	2 2 2 2
A	2 0 2 2 3 2	2 2 2 2	2 2 2 2 2
B		0 0	0 0

121 MA QUE CI STE NOS O BGA S ADESTRUIR LAS MDRU

T	2 2 2 0 0 0 2 2 0	2 2 0	2 2 2 2 0 0	2 2 0 2 0 2
A	0 0 0 2 2 2	2	0 0 0 0 0 0 0	0 0 2 2 2
B				0 0

GADAS Y NUE STRAS NOIES LABORARONTUBA LABRAS MIS I LUSIO

V.S.

4 124

7-string Electric Guitar

T														
A	2	2	2	0	0	0	2	2	0		2		2	2
B	0	0	0				2		2		2		0	0

NES A CA BA RON CONTUS FAR SAS SE Æ VI

126

T	2	2	0	0	0	3	0			0	2			0	2	0	2
A	0	0	0	0	0				2	2	2	2	0	4	0	2	2
B									0	0						2	2

DE EA A MOR LO QMPOR TA BA Y CON TUS MANO SERU MA S Æ NUE

129

T	2	2	2	3	0	2	2	2				
A	0	0	0	0	3	2	0	0	0	0	0	0
B							5	5	5			

STRACA SA

11

144

T												
A												
B												

♩ = 116,000084

13

17

21

25

29

33

36

39

42

44

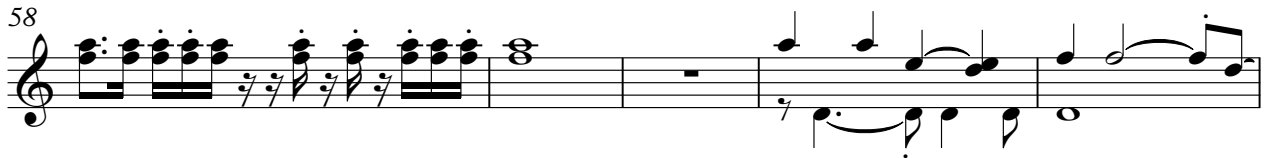

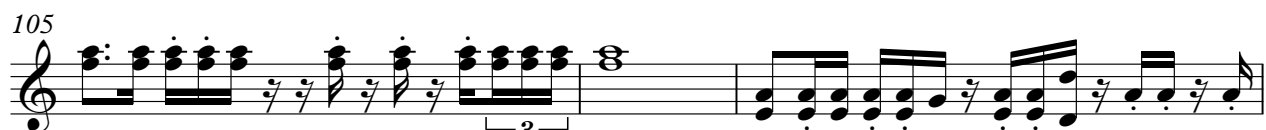

V.S.

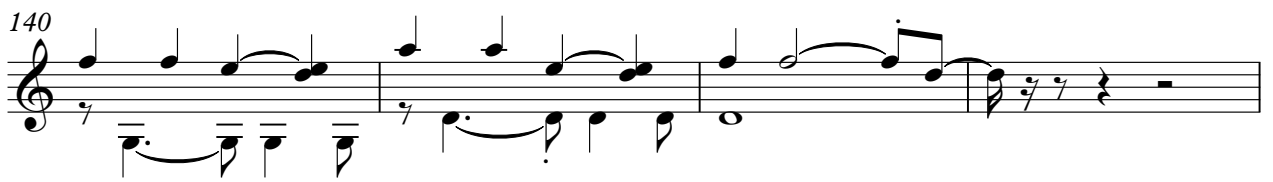
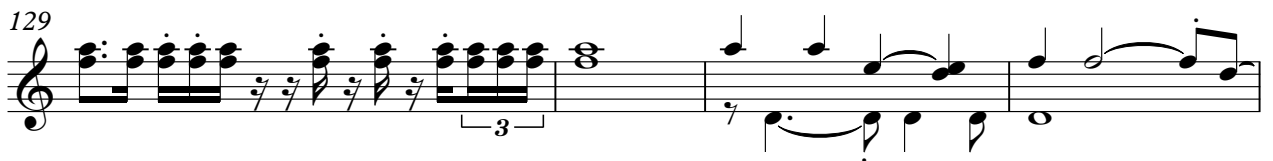

144

5-string Electric Bass

Jennifer Lopez - Que hiciste

♩ = 116,000084

5

10

25

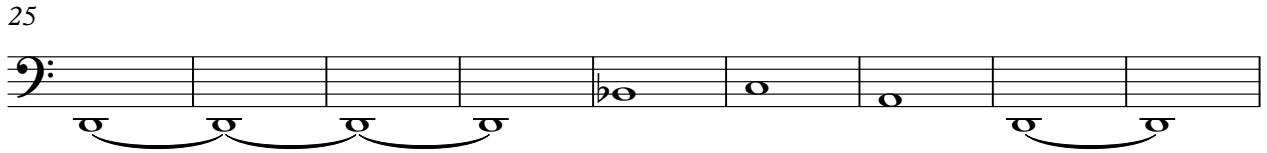

34

39

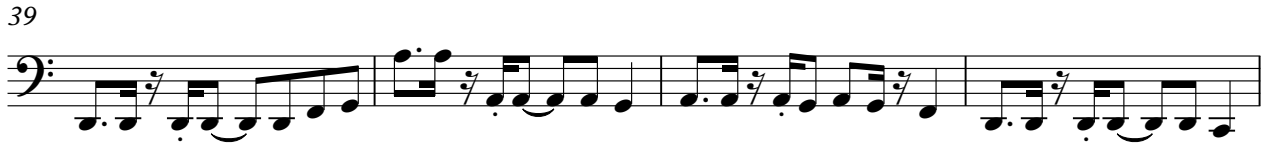

43

47

51

55

59

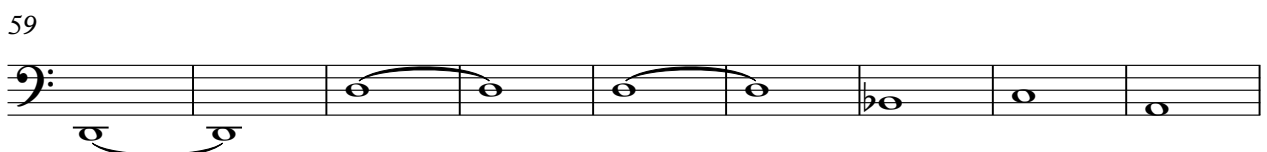

(c) 2007 by M-LIVE S.r.l.;Sony Music Publishing WWW.OKYWEB.COM
(c) 2007 by M-LIVE S.r.l.;Sony Music Publishing WWW.OKYWEB.COM

V.S.

68

76

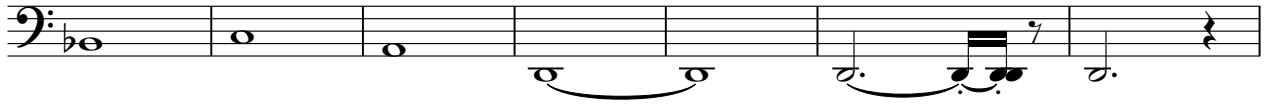

83

87

91

95

99

103

107

112

117

121

125

129

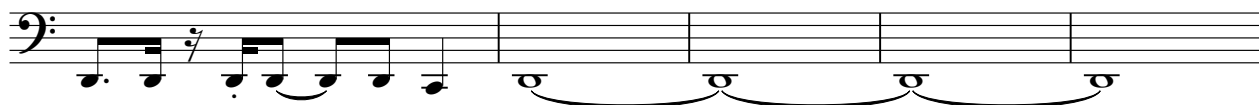

134

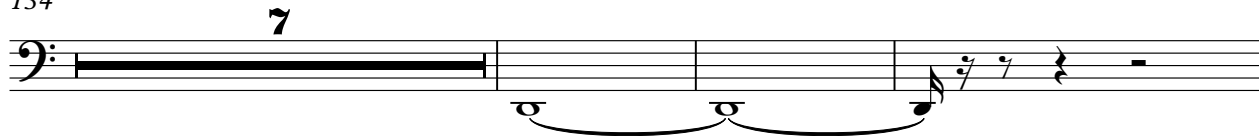

144

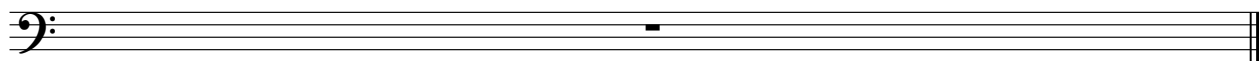

Jennifer Lopez - Que hiciste

Alto

♩ = 116,000084

34

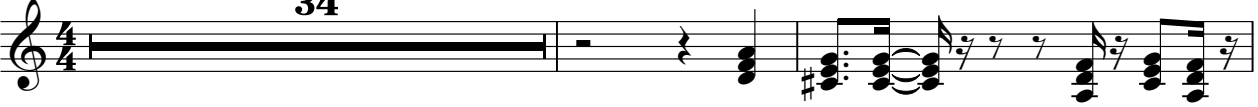

37

40

43

47

51

54

25

(c) 2007 by M-LIVE S.r.l.;Sony Music Publishing WWW.OKYWEB.COM
(c) 2007 by M-LIVE S.r.l.;Sony Music Publishing WWW.OKYWEB.COM

82

86

89

92

96

99

101

107

115

118

122

125

144

Rock Organ

Jennifer Lopez - Que hiciste

♩ = 116,000084

5

13

21

40

48

56

9

72

6

3

3

6

6

3

74

3

3

3

6

6

6

76

79

(c) 2007 by M-LIVE S.r.l.;Sony Music Publishing WWW.OKYWEB.COM
(c) 2007 by M-LIVE S.r.l.;Sony Music Publishing WWW.OKYWEB.COM

83

92

99

107

6

118

125

13

144

Jennifer Lopez - Que hiciste

Synth Strings

♩ = 116,000084

12

20

28

35

12

51

55

60

66

73

79

(c) 2007 by M-LIVE S.r.l.; Sony Music Publishing WWW.OKYWEB.COM
(c) 2007 by M-LIVE S.r.l.; Sony Music Publishing WWW.OKYWEB.COM

V.S.

Synth Strings

83 **9** **3**

98

102

107 **6**

118

123

127

133

138

144

♩ = 116,000084

12

20

28

36

23

66

74

82

96

99

2

(c) 2007 by M-LIVE S.r.l.;Sony Music Publishing WWW.OKYWEB.COM
(c) 2007 by M-LIVE S.r.l.;Sony Music Publishing WWW.OKYWEB.COM

2

Pad 5 (Bowed)

106

111

118

123

129

144

Violoncello

Jennifer Lopez - Que hiciste

♩ = 116,000084

14

22

29

35

12

51

56

61

67

75

80

9

(c) 2007 by M-LIVE S.r.l.;Sony Music Publishing WWW.OKYWEB.COM
(c) 2007 by M-LIVE S.r.l.;Sony Music Publishing WWW.OKYWEB.COM

92

99

103

107

122

127

132

137

144

Violoncello

Jennifer Lopez - Que hiciste

$\text{♩} = 116,000084$

31

36 **12**

52

57 **19**

79

83 **9** **3**

98

102

107 **11**

(c) 2007 by M-LIVE S.r.l.;Sony Music Publishing WWW.OKYWEB.COM
(c) 2007 by M-LIVE S.r.l.;Sony Music Publishing WWW.OKYWEB.COM

2

Violoncello

119

124

129

136

144

Jennifer Lopez - Que hiciste

[No instrument (barlines shown)]

$\text{♩} = 116,000084$

(c) 2007 by M-LIVE S.r.l.;Sony Music Publishing WWW.OKYWEB.COM
(c) 2007 by M-LIVE S.r.l.;Sony Music Publishing WWW.OKYWEB.COM

V.S.

[No instrument (barlines shown)]

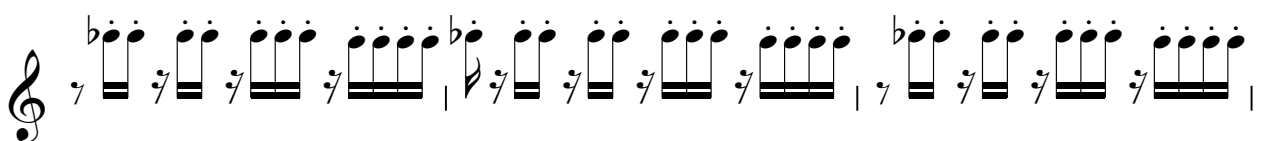
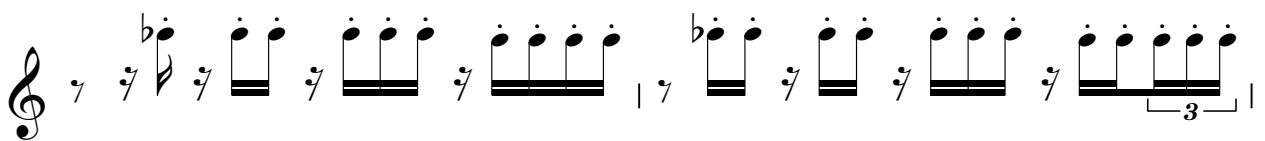
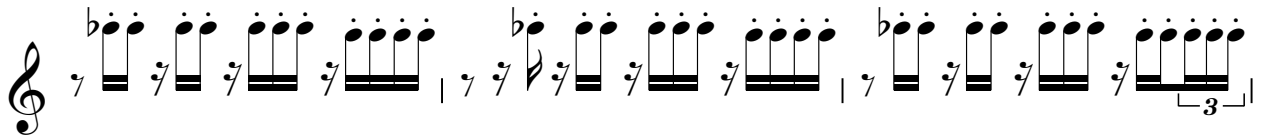
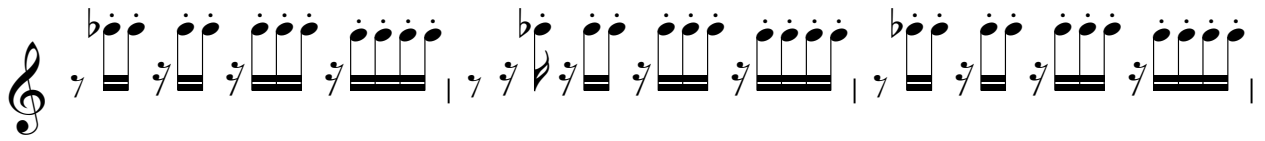

[No instrument (barlines shown)]

3

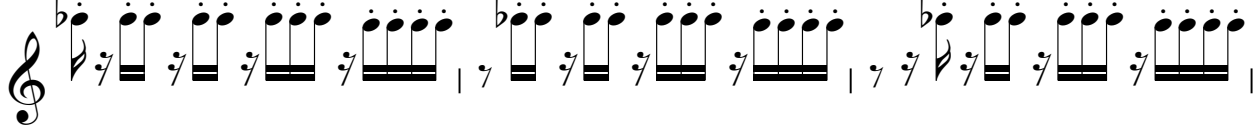
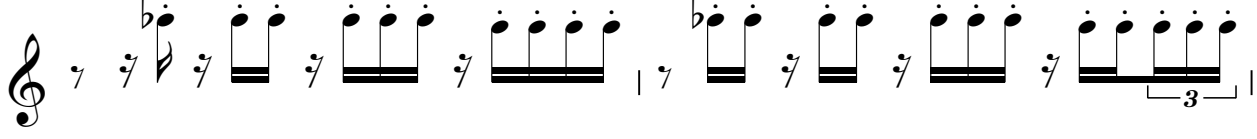
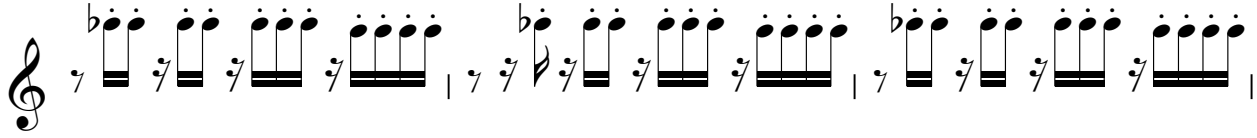
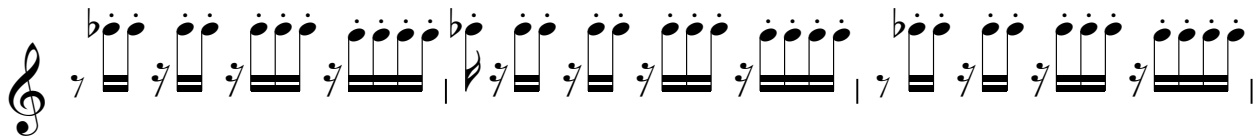
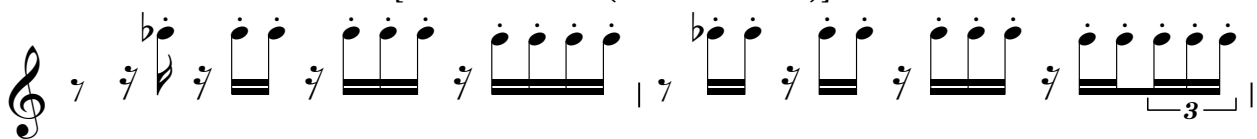

V.S.

4

[No instrument (barlines shown)]

Jennifer Lopez - Que hiciste

[No instrument (barlines shown)]

♩ = 116,000084

$\frac{4}{4}$

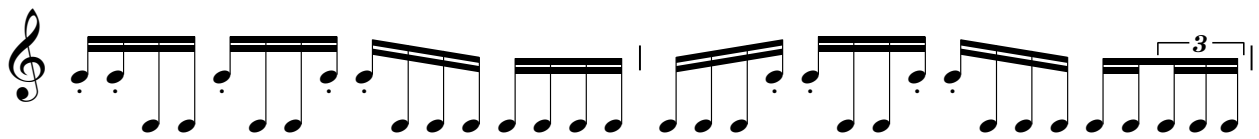
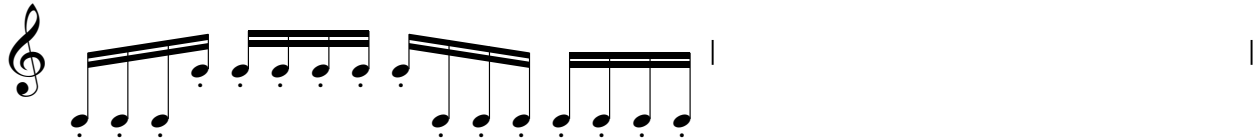

(c) 2007 by M-LIVE S.r.l.; Sony Music Publishing WWW.OKYWEB.COM
(c) 2007 by M-LIVE S.r.l.; Sony Music Publishing WWW.OKYWEB.COM

V.S.

V.S.
