

Tavares - It Only Takes A Minute

♩ = 200,000000 ♩ = 125,000000
Drums

Percussion

Perc

Bass Syn

Solo

El.Piano

Harpsi

Clav

Guitar

Strings

Brass 1

Brass 2

Sax's

Glock

Syn Pad

Scratchy

Grp Vox

Lead Vox

8

Perc.

Solo

Solo

Solo

11

Perc. Perc. Solo Solo Solo

14

Perc. Perc. Solo Solo Solo Solo Solo Solo

17 Perc. Perc. Solo Solo Solo Solo Solo Solo

21 Perc. Perc. Solo Solo Solo Solo Solo Solo Solo Solo

24

Perc.

Perc.

Solo

Solo

Solo

Solo

Solo

27

Perc.

Perc.

Solo

Solo

Solo

31

Perc.

Perc.

Solo

Solo

Solo

Solo

Solo

35

Perc. Perc. Solo Solo Solo Solo Solo

38

Perc. Perc. Solo Solo Solo Solo Solo

41

Perc.

Perc.

Solo

Solo

Solo

Solo

Solo

Solo

Solo

45

Perc.

Perc.

Solo

Solo

Solo

Solo

Solo

Solo

49 Perc. Perc. Solo Solo Solo Solo Solo Solo Solo Solo

52 Perc. Perc. Solo Solo Solo Solo

55

Perc. Perc. Solo Solo Solo

59

Perc. Perc. Solo Solo Solo Solo Solo

63

Perc. Perc. Solo Solo Solo Solo Solo Solo

66

Perc.

Perc.

Solo

Solo

Solo

Solo

Solo

Solo

69

Perc.

Perc.

Solo

Solo

Solo

Solo

Solo

Solo

Solo

Solo

73

Perc. Perc. Solo Solo Solo Solo Solo Solo Solo

77

Perc. Perc. Solo Solo Solo Solo Solo Solo Solo

81

Perc. Perc. Solo Solo Solo Solo Solo Solo Solo

85

Perc. Perc. Solo Solo Solo Solo Solo Solo Solo

88

Perc.

Perc.

Solo

Solo

||

91

Perc.

Perc.

Solo

Solo

Solo

Solo

Solo

Solo

||

94

Perc.

Perc.

Solo

Solo

Solo

Solo

Solo

Solo

Solo

||

100

Perc.

Perc.

Solo

Solo

Solo

Solo

Solo

Solo

104

Perc.

Perc.

Solo

Solo

Solo

Solo

Solo

Solo

108

Perc. Perc. Solo Solo Solo Solo Solo Solo

||

112

Perc. Perc. Solo Solo Solo Solo Solo Solo

116

Perc. Perc. Solo Solo Solo Solo Solo Solo Solo

120

Perc. Perc. Solo Solo Solo Solo Solo Solo Solo

123 Perc.  Perc.  Solo  Solo  Solo  **126** Perc.  Perc.  Solo  Solo  Solo  Solo  Solo  Solo  Solo  **135** Perc.  **150** Perc.  **165** Perc.  **180** Perc.  **195** Perc.  **210** Perc.  Perc.  Perc. 

225

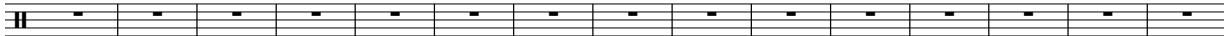
Perc. 

240

Perc. 

255

Perc. 

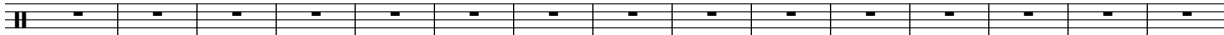

270

Perc. 

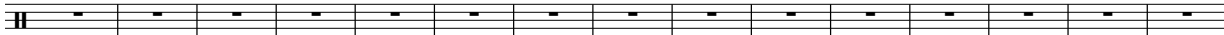

285

Perc. 

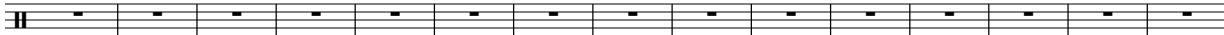

300

Perc. 

315

Perc. 

329

Perc. 

Tavares - It Only Takes A Minute

Percussion

♩ = 200,000000 ♩ = 125,000000

Drums

4/4

8

11

14

17

20

23

26

29

32

V.S.

35

38

41

44

47

50

53

56

59

62

Percussion

65

68

71

74

77

80

83

86

89

92

V.S.

95

98

101

104

107

110

113

116

119

122

Percussion

125

127

215

Tavares - It Only Takes A Minute

Percussion

♩ = 200,000000 ♩ = 125,000000

Perc

9

13

17

20

23

26

29

32

35

38

V.S.

41

44

47

50

53

56

59

62

65

68

71

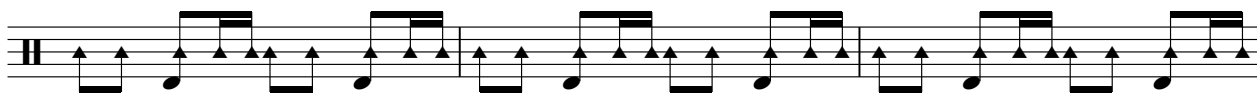

74

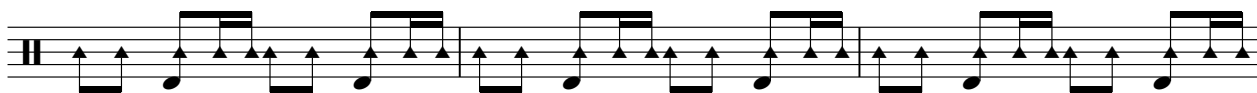

77

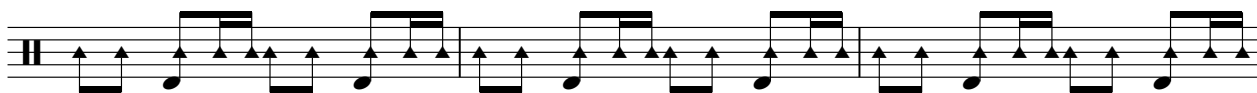

80

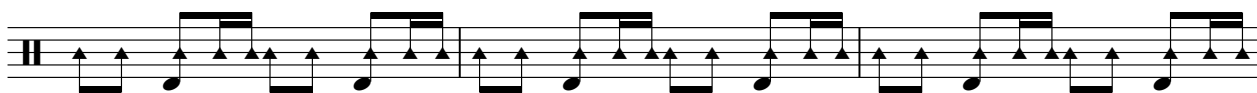

83

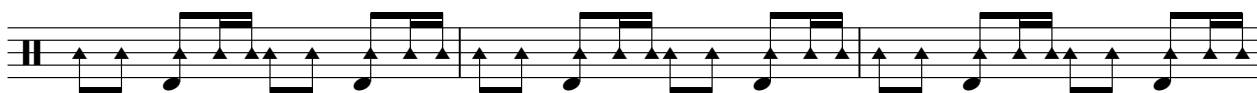

86

89

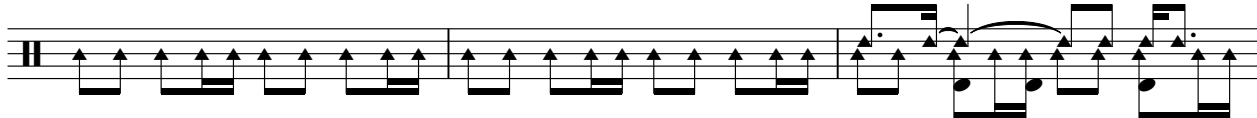

92

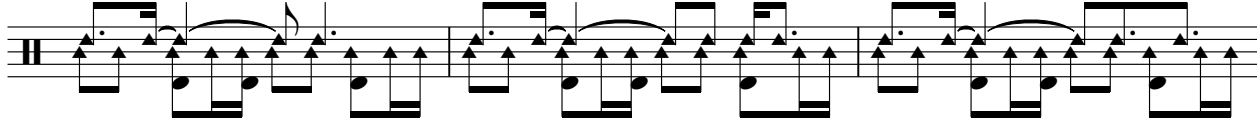

95

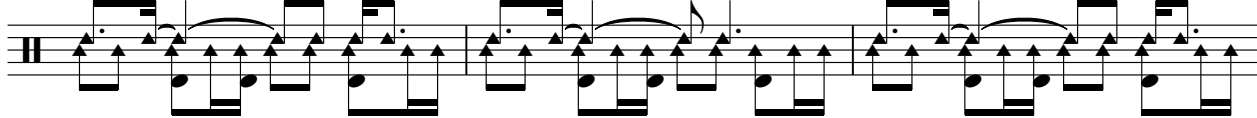

98

V.S.

101

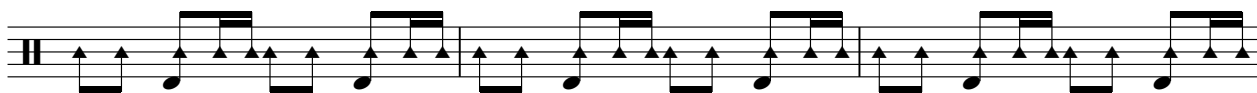

104

107

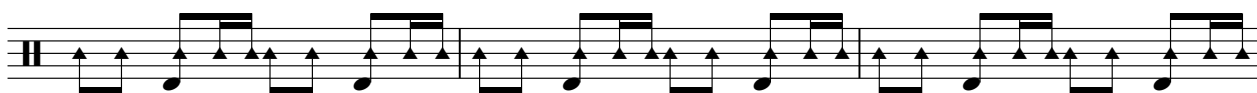

110

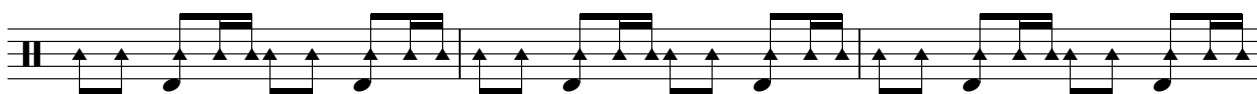

113

116

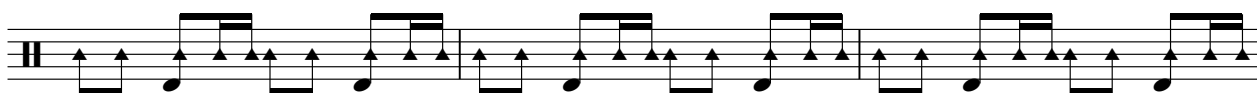

119

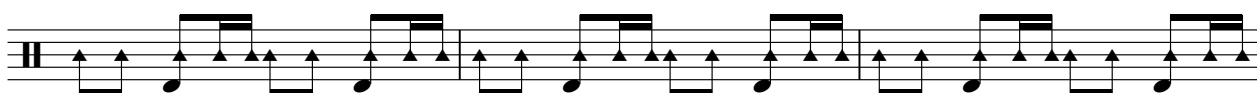

122

125

216

Tavares - It Only Takes A Minute

Solo

♩ = 200,000000 ♩ = 125,000000

Bass Syn

13

V.S.

49

52

55

59

62

66

69

73

77

81

85

92

95

98

102

106

110

114

118

122

4

V.S.

4

Solo

125

127

Tavares - It Only Takes A Minute

Solo

♩ = 200,000000 ♩ = 125,000000
El. Piano

23

29

36

42

13

59

66

71

27

27

126

215

Tavares - It Only Takes A Minute

Solo

♩ = 200,000000 ♪ = 125,000000

Harpsi

5

8

10

12

14

8

23

25

27

24

52

54

32

87

89

91

93

95

97

25

123

125

127

215

Tavares - It Only Takes A Minute

Solo

♩ = 200,000000 ♩ = 125,000000
Clav

5

9

12

15

8

25

24

51

54

32

87

90

93

96

123

126

Solo

Tavares - It Only Takes A Minute

$\text{♩} = 200,000000$ $\text{♩} = 125,000000$
Guitar **90**

94 **2**

98 **245**

Tavares - It Only Takes A Minute

Solo

♩ = 200,000000 ♩ = 125,000000
Strings

13

19

27

39

44

50

63

70

75

81

V.S.

Solo

87 **11**

101

107

113

119 **3**

126 **215**

Solo

Tavares - It Only Takes A Minute

♩ = 200,000000 ♩ = 125,000000

Brass 1

13

18

22

11

36

40

44

48

11

62

116

120

126

Tavares - It Only Takes A Minute

Solo

♩ = 200,000000 ♩ = 125,000000

Brass 2

14 3

20 15

38

44 3 15

64

70 3

77 3 3

85 13 3

104 3

109 3 3

2

Solo

116

120

222

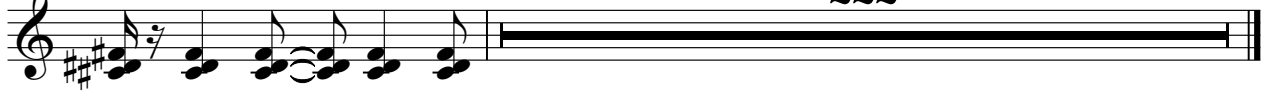

Tavares - It Only Takes A Minute

Solo

♩ = 200,000000 ♩ = 125,000000
Sax's

15 2

23 18 2 2

49 18 2

74 2 2 2

85 11 2

103 2 2 2

114 2 2

123 3 215

Tavares - It Only Takes A Minute

Solo

♩ = 200,000000 ♩ = 125,000000
Glock

13

19

20

43

49

20

74

80

84

12

2

99

Solo

105

112

119

220

Solo

Tavares - It Only Takes A Minute

♩ = 200,000000 ♩ = 125,000000

Syn Pad

21

27

24

36

91

97

244

Tavares - It Only Takes A Minute

Solo

♩ = 200,000000 ♩ = 125,000000
Scratchy

8

12

12

26

68

95

247

Solo

115

119

122

Tavares - It Only Takes A Minute

Solo

♩ = 200,000000 ♪ = 125,000000

Lead Vox

2

7

18

22

4

30

35

40

44

48

4

55

60

65

69

73

78

82

86

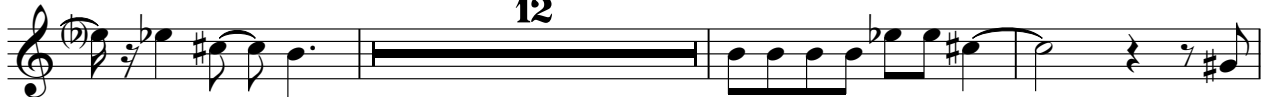

101

106

110

114

118

122

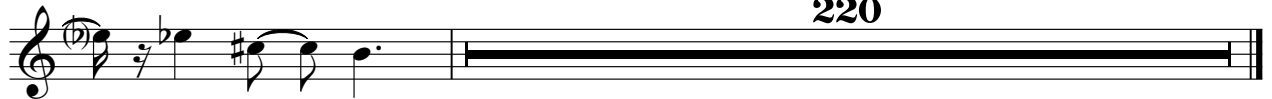

220