

# The Carter Family - Will The Circle Be Unbroken

♩ = 240,000000

Jazz Guitar

Banjo

Acoustic Bass

Violin

Sarangi

4

J. Gtr.

Ban.

A. Bass

Vln.

Sar.

2

7

J. Gtr.

Ban.

A. Bass

Vln.

Sar.

10

J. Gtr.

Ban.

A. Bass

Vln.

Sar.

13

J. Gtr.

Ban.

A. Bass

Vln.

Sar.

16

J. Gtr.

Ban.

A. Bass

Vln.

Vln.

Sar.

19

J. Gtr.

Ban.

A. Bass

Vln.

Vln.

Sar.

23

J. Gtr.

Ban.

A. Bass

Vln.

Vln.

Sar.

27

J. Gtr.

Ban.

A. Bass

Vln.

Vln.

Sar.

31

J. Gtr.

Ban.

A. Bass

Vln.

Vln.

Sar.

34

J. Gtr.

Ban.

A. Bass

Vln.

Sar.

37

J. Gtr.

Ban.

A. Bass

Vln.

Sar.

40

J. Gtr.

Ban.

A. Bass

Vln.

Sar.

43

J. Gtr.

Ban.

A. Bass

Vln.

Sar.

46

J. Gtr.

J. Gtr.

Ban.

A. Bass

Vln.

Sar.

49

J. Gtr.

J. Gtr.

Ban.

A. Bass

Vln.

Sar.

52

J. Gtr.

J. Gtr.

Ban.

A. Bass

Vln.

Sar.

55

J. Gtr.

J. Gtr.

Ban.

A. Bass

Vln.

Sar.

58

J. Gtr.

J. Gtr.

Ban.

A. Bass

Vln.

Sar.

61

J. Gtr.

J. Gtr.

Ban.

A. Bass

Vln.

Sar.

64

J. Gtr.

J. Gtr.

Ban.

A. Bass

Vln.

Sar.

67

J. Gtr.

Ban.

A. Bass

Vln.

Sar.

70

J. Gtr.

Ban.

A. Bass

Vln.

Sar.

73

J. Gtr.

Ban.

A. Bass

Vln.

Sar.

76

J. Gtr.

Ban.

A. Bass

Vln.

Sar.

79

Dulc.

J. Gtr.

Ban.

A. Bass

Vln.

Sar.

82

Dulc.

J. Gtr.

Ban.

A. Bass

Vln.

Sar.

85

Dulc.

J. Gtr.

Ban.

A. Bass

Vln.

Sar.

88

Dulc.

J. Gtr.

Ban.

A. Bass

Vln.

Sar.

91

Dulc.

J. Gtr.

Ban.

A. Bass

Vln.

Sar.

94

Dulc.

J. Gtr.

Ban.

A. Bass

Vln.

Sar.

97

Dulc.

J. Gtr.

Ban.

A. Bass

Vln.

Vln.

Sar.

100

J. Gtr.

Ban.

A. Bass

Vln.

Vln.

Sar.

103

J. Gtr.

Ban.

A. Bass

Vln.

Vln.

Sar.

106

J. Gtr.

Ban.

A. Bass

Vln.

Vln.

Sar.

110

J. Gtr.

Ban.

A. Bass

Vln.

Vln.

Sar.

113

J. Gtr.

Ban.

A. Bass

Vln.

Vln.

Sar.

116

Dulc.

J. Gtr.

Ban.

A. Bass

Vln.

Sar.

$\text{♩} = 120,000000$

$\text{♩} = 120,000000$

$\text{♩} = 120,000000$

Dulcimer

The Carter Family - Will The Circle Be Unbroken

♩ = 240,000000

**79**

83

86

89

92

96

**21**

♩ = 120,000000

The Carter Family - Will The Circle Be Unbroken

♩ = 240,000000

6

11

16

21

26

31

36

41

46

V.S.

101

106

111

The Carter Family - Will The Circle Be Unbroken

♩ = 240,000000

47

51

55

59

63

66

53

♩ = 120,000000

2

# The Carter Family - Will The Circle Be Unbroken

Banjo

♩ = 240,000000

5

9

14

18

23

28

33

37

41

V.S.

92

97

101

105

109

113

116

♩ = 120,000000

Acoustic Bass The Carter Family - Will The Circle Be Unbroken

♩ = 240,000000

8

15

22

29

36

43

50

57

64

V.S.

71

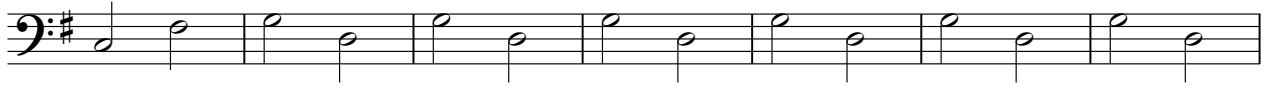

78

85

92

99

106

112

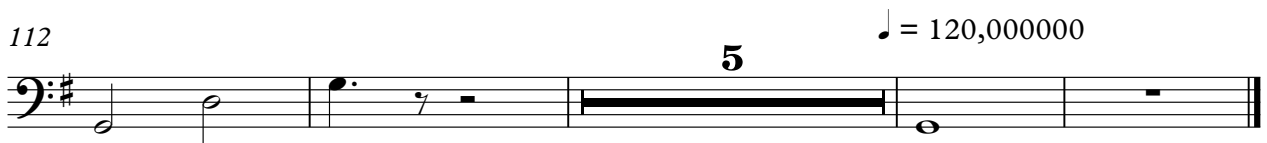

Violin

The Carter Family - Will The Circle Be Unbroken

♩ = 240,000000

5

9

13

17

22

28

32

36

40

V.S.

2

Violin

44

48

52

56

60

64

68

72

76

80

Violin

84

88

92

96

101

106

111

113

5

$\frac{e}{a} = 120,000000$

Violin

The Carter Family - Will The Circle Be Unbroken

♩ = 240,000000

**17**

**23**

**30**

**64**

**98**

**105**

**111**

♩ = 120,000000

**5** **2**

# The Carter Family - Will The Circle Be Unbroken

Sarangi

♩ = 240,000000

5

9

13

17

22

28

32

36

40

V.S.

2

Sarangi

44

48

52

56

60

64

68

72

76

80

Sarangi

3

84

88

92

96

101

106

111

113