

Tammy Wynette - Stand by your man

♩ = 104,000015

Percussion

Jazz Guitar

Jazz Guitar

Jazz Guitar

Acoustic Bass

Solo

♩ = 104,000015

4

Ob.

Ob.

Perc.

J. Gtr.

J. Gtr.

J. Gtr.

A. Bass

Solo

11

Ob.  
Ob.  
Perc.  
J. Gtr.  
J. Gtr.  
J. Gtr.  
A. Bass  
Solo

13

Ob.  
Ob.  
Perc.  
J. Gtr.  
J. Gtr.  
J. Gtr.  
A. Bass  
Solo

15

Ob.  
Ob.  
Perc.  
J. Gtr.  
J. Gtr.  
J. Gtr.  
A. Bass  
Solo

17

Ob.  
Ob.  
Perc.  
J. Gtr.  
J. Gtr.  
J. Gtr.  
A. Bass  
Solo

19

Ob.  
Ob.  
Perc.  
J. Gtr.  
J. Gtr.  
J. Gtr.  
A. Bass  
Sar.  
Solo

22

Ob.  
Ob.  
Perc.  
J. Gtr.  
J. Gtr.  
J. Gtr.  
A. Bass  
Sar.  
Solo

24

Ob.  
Ob.  
Perc.  
J. Gtr.  
J. Gtr.  
J. Gtr.  
A. Bass  
Sar.  
Solo

26

Ob.  
Ob.  
Perc.  
J. Gtr.  
J. Gtr.  
J. Gtr.  
A. Bass  
Sar.  
Solo

29

Ob.  
Ob.  
Perc.  
J. Gtr.  
J. Gtr.  
J. Gtr.  
A. Bass  
Sar.  
Solo

31

Ob.  
Ob.  
Perc.  
J. Gtr.  
J. Gtr.  
J. Gtr.  
A. Bass  
Sar.  
Solo

33

Ob.  
Ob.  
Perc.  
J. Gtr.  
J. Gtr.  
J. Gtr.  
A. Bass  
Sar.  
Solo

35

Ob.  
Ob.  
Perc.  
J. Gtr.  
J. Gtr.  
J. Gtr.  
A. Bass  
Sar.  
Solo

37

Ob.  
Ob.  
Perc.  
J. Gtr.  
J. Gtr.  
J. Gtr.  
A. Bass  
Syn. Str.  
Sar.  
Solo

39

Ob.  
Ob.  
Perc.  
J. Gtr.  
J. Gtr.  
A. Bass  
Syn. Str.  
Sar.  
Solo

41

Ob.  
Ob.  
Perc.  
J. Gtr.  
J. Gtr.  
J. Gtr.  
A. Bass  
Syn. Str.  
Sar.  
Solo

43

Ob.  
Ob.  
Perc.  
J. Gtr.  
J. Gtr.  
J. Gtr.  
A. Bass  
Solo

45

Ob.  
Ob.  
Perc.  
J. Gtr.  
J. Gtr.  
J. Gtr.  
A. Bass  
Syn. Str.  
Solo

47

Ob.  
Ob.  
Perc.  
J. Gtr.  
J. Gtr.  
A. Bass  
Syn. Str.  
Sar.  
Solo

49

Ob.  
Ob.  
Perc.  
J. Gtr.  
J. Gtr.  
J. Gtr.  
A. Bass  
Syn. Str.  
Sar.  
Solo

51

Ob.  
Ob.  
Perc.  
J. Gtr.  
J. Gtr.  
J. Gtr.  
A. Bass  
Sar.  
Solo

53

Ob.  
Ob.  
Perc.  
J. Gtr.  
J. Gtr.  
J. Gtr.  
A. Bass  
Sar.  
Solo

55

Ob.  
Ob.  
Perc.  
J. Gtr.  
J. Gtr.  
J. Gtr.  
A. Bass  
Sar.  
Solo

57

Ob.  
Ob.  
Perc.  
J. Gtr.  
J. Gtr.  
J. Gtr.  
A. Bass  
Syn. Str.  
Sar.  
Solo

59

Ob.  
Ob.  
Perc.  
J. Gtr.  
J. Gtr.  
A. Bass  
Syn. Str.  
Sar.  
Solo

61

Ob.  
Ob.  
Perc.  
J. Gtr.  
J. Gtr.  
J. Gtr.  
A. Bass  
Syn. Str.  
Sar.  
Solo

63

Ob.  
Ob.  
Perc.  
J. Gtr.  
J. Gtr.  
J. Gtr.  
A. Bass  
Syn. Str.  
Sar.  
Solo

65

Ob.  
Ob.  
Perc.  
J. Gtr.  
J. Gtr.  
J. Gtr.  
A. Bass  
Syn. Str.  
Sar.  
Solo

67

Ob.  
Ob.  
Perc.  
J. Gtr.  
J. Gtr.  
J. Gtr.  
A. Bass  
Syn. Str.  
Sar.  
Solo

69

Ob.

Ob.

Perc.

J. Gtr.

J. Gtr.

J. Gtr.

A. Bass

Syn. Str.

Sar.

Solo

Tammy Wynette - Stand by your man

Oboe

♩ = 104,000015

5

9

14

19

25

30

35

41

46

51

2

Oboe

58

63

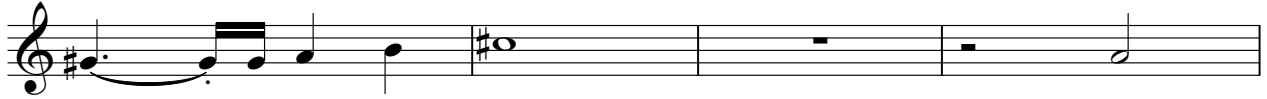

67

2

Tammy Wynette - Stand by your man

Oboe

♩ = 104,000015

5

9

13

18

23

27

32

35

3

38

3 3

42

3

46

50

55

60

3

64

68

3 2

# Tammy Wynette - Stand by your man

## Percussion

♩ = 104,000015

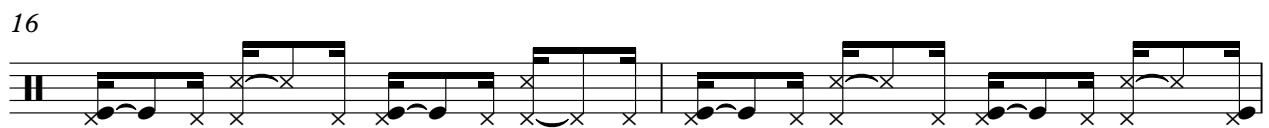
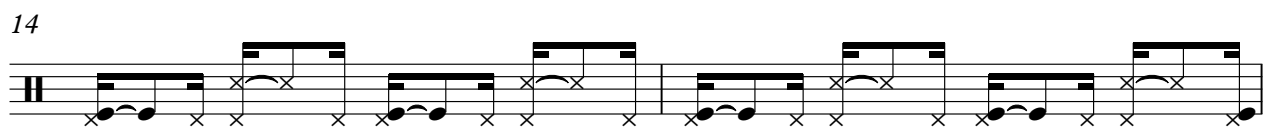
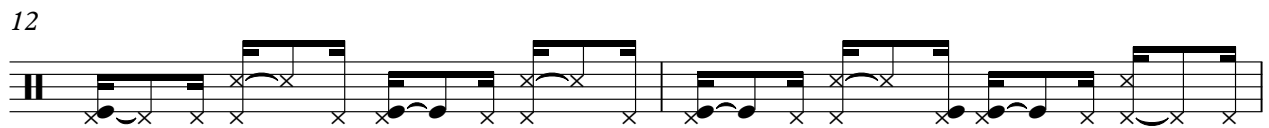
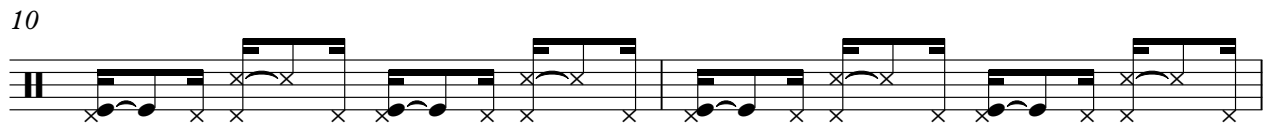
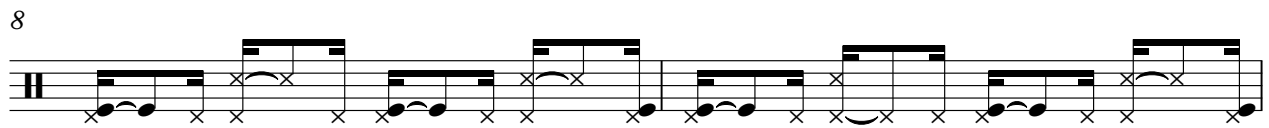
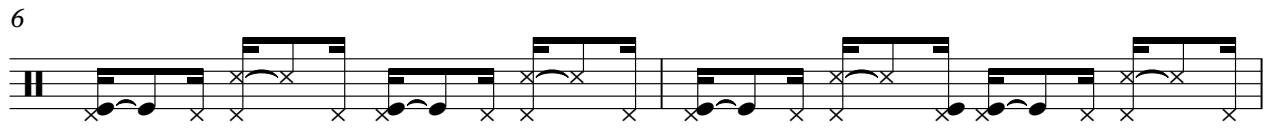
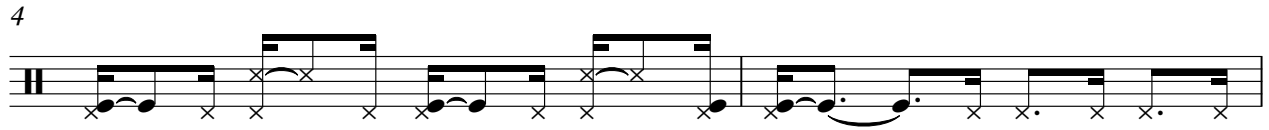

V.S.

2

Percussion

22

24

26

28

30

32

34

36

38

40

Percussion

42

44

46

48

50

52

54

56

58

60

V.S.

62

64

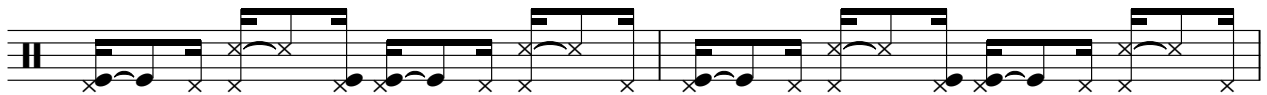

66

68

69

♩ = 104,000015

5

8

10

13

15

17

19

22

24

Jazz Guitar

Jazz Guitar

♩ = 104,000015

4

7

9

12

14

16

19

22

24

♩ = 104,000015

5

9

13

18

23

27

31

35

2

41

46

52

57

62

66

68

Tammy Wynette - Stand by your man

Acoustic Bass

♩ = 104,000015

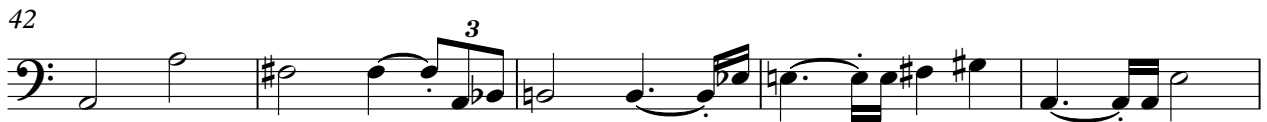

V.S.

2

Acoustic Bass

59

65

68

Synth Strings

Tammy Wynette - Stand by your man

♩ = 104,000015

37

42

4

7

57

64

2

Sarangi

Tammy Wynette - Stand by your man

♩ = 104,000015

20

24

29

34

40

49

55

61

66

4

2

# Tammy Wynette - Stand by your man

Solo

♩ = 104,000015

6  
11  
17  
22  
27  
32  
37  
42  
47

V.S.

52

57

62

67
