

♩ = 126,000130

Baroque Trumpet

Percussion *Illegible*

Jazz Guitar

Electric Bass

Soprano

Electric Clavichord

Reverse Cymbals

Tape Sampler Keyboard [Brass]

Synth Strings

Pad 1 (New Age)

♩ = 126,000130

Viola

3

Perc.

J. Gtr.

Syn. Str.

5

7

9

11

13

15

17

19

Bar. Tpt. yo te i ma gi ne se du hien do me

Perc.

J. Gtr.

E. Bass

Tape Smp. Brs

Syn. Str.

21

Bar. Tpt. de sap cio tu ya me sen ti

Perc.

J. Gtr.

E. Bass

Tape Smp. Brs

Syn. Str.

23

Bar. Tpt.

Perc.

J. Gtr.

E. Bass

Tape Smp. Brs

Syn. Str.

to do te lo di y sta el alma me

25

Bar. Tpt.

Perc.

J. Gtr.

E. Bass

E. Clav.

Tape Smp. Brs

Syn. Str.

ro ba do yo nun ca pen se que

27

Bar. Tpt. pu die ra que rer con es ta pa sion que

Perc.

J. Gtr.

E. Bass

E. Clav.

Tape Smp. Brs

Syn. Str.

29

Bar. Tpt. me que ma la piel vo lar por tu cuer po

Perc.

J. Gtr.

E. Bass

E. Clav.

Tape Smp. Brs

Syn. Str.

31

Bar. Tpt. es cie lo to car quie ro con ti go

Perc.

J. Gtr.

E. Bass

E. Clav.

Tape Smp. Brs

Syn. Str.

33

Bar. Tpt. lle gar u na no che mas oh

Perc.

J. Gtr.

E. Bass

E. Clav.

Rev. Cym.

Tape Smp. Brs

Syn. Str.

Pad 1

Vla.

35

oh

Bar. Tpt.

Perc.

E. Bass

E. Clav.

Tape Smp. Brs

Syn. Str.

Pad 1

Vla.

37

Perc.

E. Bass

S.

E. Clav.

Tape Smp. Brs

Syn. Str.

Pad 1

Vla.

39

41

43

45

47

49

51

Perc.

J. Gtr.

E. Bass

Tape Smp. Brs

Syn. Str.

53

Perc.

J. Gtr.

E. Bass

S.

E. Clav.

Tape Smp. Brs

Syn. Str.

55

57

59

61

63

oh

Bar. Tpt.

Perc.

E. Bass

E. Clav.

Tape Smp. Brs

Syn. Str.

Pad 1

Vla.

65

67

69

Bar. Tpt.

u na no che mas oh

Perc.

E. Bass

S.

E. Clav.

Tape Smp. Brs

Syn. Str.

Pad 1

Vla.

71

Bar. Tpt.

oh

Perc.

E. Bass

S.

E. Clav.

Tape Smp. Brs

Syn. Str.

Pad 1

Vla.

Detailed description of the musical score: The score is for measures 71 and 72. The Baritone Trumpet part has a vocal line 'oh' in measure 71. The Percussion part features a complex rhythmic pattern with multiple layers of notes and rests. The Electric Bass part has a steady eighth-note pattern. The Saxophone part has a melodic line with some rests. The Electric Piano part has a rhythmic accompaniment with chords. The Tape Samples part has a melodic line with some rests. The Synthesizer Strings part has a sustained, layered texture. The Pad 1 part has a rhythmic accompaniment with chords. The Viola part has a sustained, layered texture.

73

Perc.

E. Bass

S.

E. Clav.

Tape Smp. Brs

Syn. Str.

Pad 1

Vla.

75

77

79

81

Bar. Tpt.
Perc.
E. Bass
E. Clav.
Tape Smp. Brs
Syn. Str.
Pad 1
Vla.

83

Perc.
E. Bass
E. Clav.
Tape Smp. Brs
Syn. Str.
Pad 1
Vla.

85

Bar. Tpt.
Perc.
E. Bass
S.
E. Clav.
Tape Smp. Brs
Syn. Str.
Pad 1
Vla.

87

Bar. Tpt.
Perc.
E. Bass
S.
Tape Smp. Brs
Syn. Str.

89

Bar. Tpt. Perc. E. Bass S. Tape Smp. Brs Syn. Str.

91

Bar. Tpt. Perc. E. Bass S. Tape Smp. Brs Syn. Str.

93

Bar. Tpt.
Perc.
J. Gtr.
E. Bass
S.
E. Clav.
Tape Smp. Brs
Syn. Str.

95

Perc.
J. Gtr.
E. Bass
E. Clav.
Tape Smp. Brs
Syn. Str.

97

99

101

Bar. Tpt. u na no che mas oh

Perc.

J. Gtr.

E. Bass

E. Clav.

Rev. Cym.

Tape Smp. Brs

Syn. Str.

Vla.

103

Bar. Tpt. oh

Perc.

Tape Smp. Brs

Syn. Str.

Vla.

106

Perc.

E. Bass

S.

Tape Smp. Brs

Syn. Str.

Pad 1

Vla.

108

Bar. Tpt.

Perc.

E. Bass

S.

Tape Smp. Brs

Syn. Str.

Pad 1

Vla.

u na no

110

Bar. Tpt.

che mas oh oh

Perc.

E. Bass

S.

E. Clav.

Tape Smp. Brs

Syn. Str.

Pad 1

Vla.

112

114

Bar. Tpt.

Perc.

E. Bass

S.

E. Clav.

Tape Smp. Brs.

Syn. Str.

Pad 1

Vla.

116

Bar. Tpt. u na no

Perc.

E. Bass

S.

E. Clav.

Tape Smp. Brs

Syn. Str.

Pad 1

Vla.

118

Bar. Tpt. che mas oh oh
Perc.
E. Bass
E. Clav.
Tape Smp. Brs
Syn. Str.
Pad 1
Vla.

120

Bar. Tpt.
Perc.
E. Bass
E. Clav.
Tape Smp. Brs
Syn. Str.
Pad 1
Vla.

122

Bar. Tpt.

Perc.

E. Bass

S.

E. Clav.

Tape Smp. Brs

Syn. Str.

Pad 1

Vla.

124

Bar. Tpt.

Perc.

E. Bass

S.

E. Clav.

Tape Smp. Brs

Syn. Str.

Pad 1

Vla.

126

Bar. Tpt.

Perc.

J. Gtr.

E. Bass

S.

E. Clav.

Rev. Cym.

Tape Smp. Brs

Syn. Str.

Pad 1

Vla.

Baroque Trumpet

$\text{♩} = 126,000130$

17
Idóaz, contone ytingne sáclioe dario tyæri tdoódi

24
ysáclioe rdoado yunpæque pólicauer costasæque mærdaiel vlapotæro esidoæar

32
26
quicootigo lgar unao chæas oh oh unao chæas oh

63
6 11
oh unao chæas oh oh

83
3

89

94
6
unano chæas oh

103
6 2
oh unano chæas oh oh

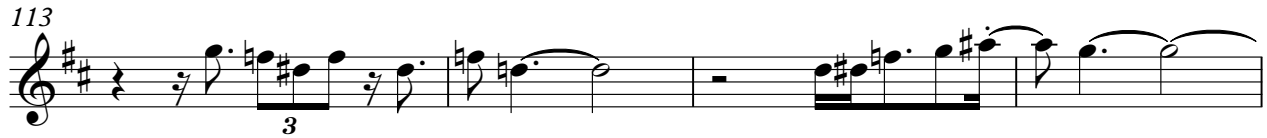

117

u na no che mas oh oh

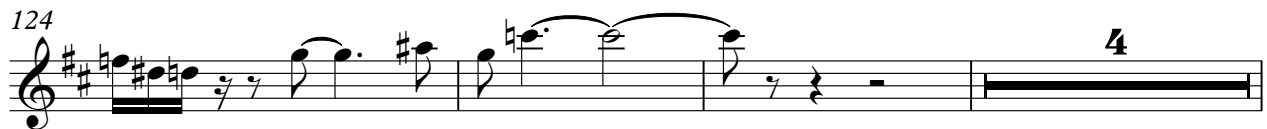

Percussion

♩ = 126,000130

4

6

8

10

12

14

16

18

20

V.S.

Percussion

Percussion

42

44

46

48

50

52

54

56

58

60

V.S.

Percussion

82

84

86

88

90

92

94

96

98

100

3

V.S.

102

104

106

108

110

112

114

116

118

120

Percussion

122

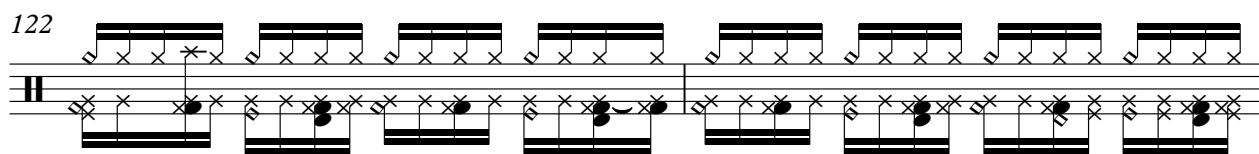

124

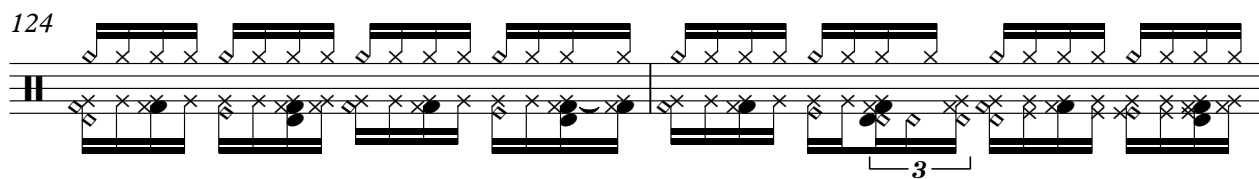

126

Jazz Guitar

♩ = 126,000130

5

9

19

23

27

31

33

42

46

50

54

58

62

96

100

131

Electric Bass

♩ = 126,000130

5

9

12

15

18

21

24

27

30

34

V.S.

37

40

43

46

49

52

55

58

62

65

68

71

74

77

80

83

86

89

92

95

V.S.

98

101

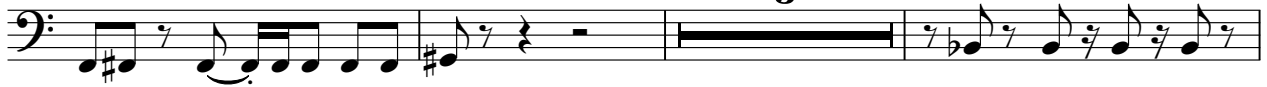

107

110

113

116

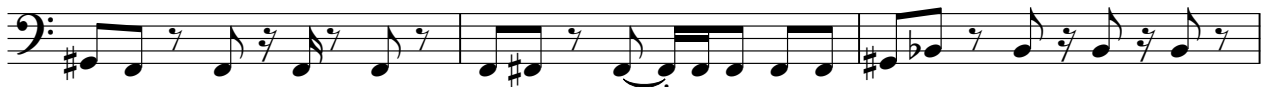

119

122

125

131

Soprano

♩ = 126,000130

37

41

12

56

60

6

69

73

78

8

90

12

106

110

115

4

123

126

3

131

Electric Clavichord

♩ = 126,000130

9

12

14

16

18

7

26

30

34

37

39

41

11

54

58

62

65

67

69

71

73

75

77

79

81

83

85

94

98

102

112

114

116

118

120

122

124

126

Reverse Cymbals

♩ = 126,000130

32 26

61 38

101 28

131

Tape Sampler Keyboard [Brass]

♩ = 126,000130

17

21

25

30

34

39

44

48

52

56

V.S.

Tape Sampler Keyboard [Brass]

60

64

68

72

76

81

86

91

96

100

104

108

112

116

120

124

131

Synth Strings

♩ = 126,000130

6

11

16

21

26

31

36

41

46

V.S.

51

56

61

66

71

76

81

86

91

96

101

106

111

116

121

125

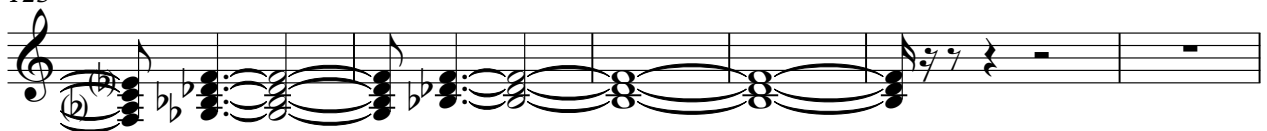

131

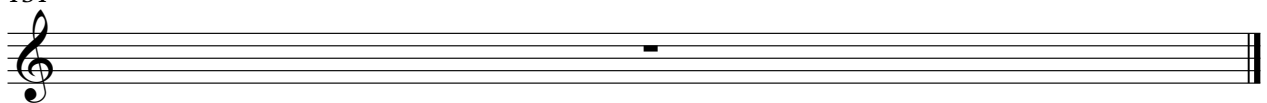

Pad 1 (New Age)

♩ = 126,000130

5

8

10

12

14

16

18

15

Pad 1 (New Age)

34

36

38

40

42

44

47

63

65

67

15

Pad 1 (New Age)

69

71

73

75

77

79

81

83

85

87

20

4

Pad 1 (New Age)

110

112

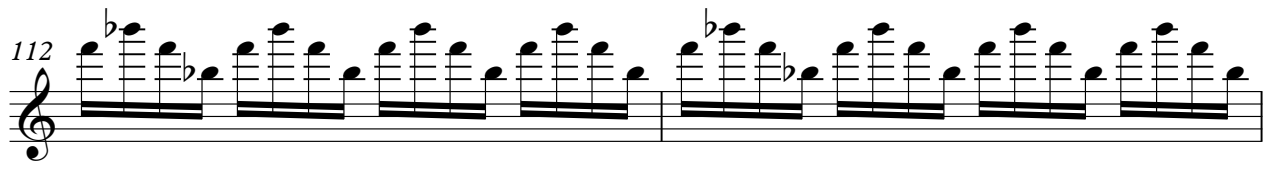

114

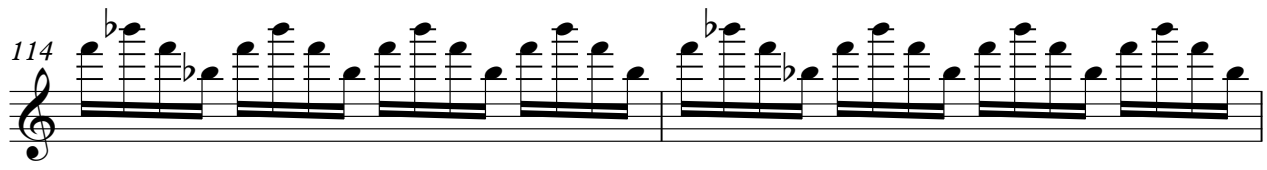

116

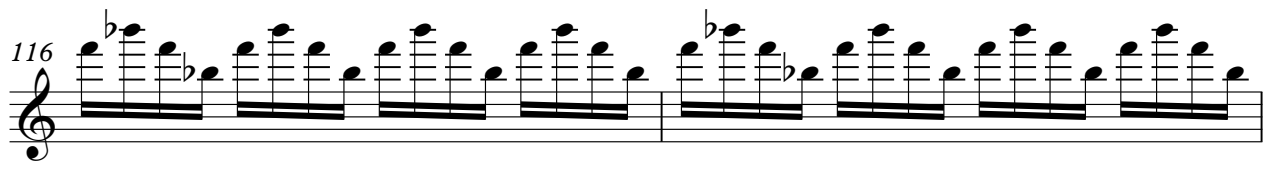

118

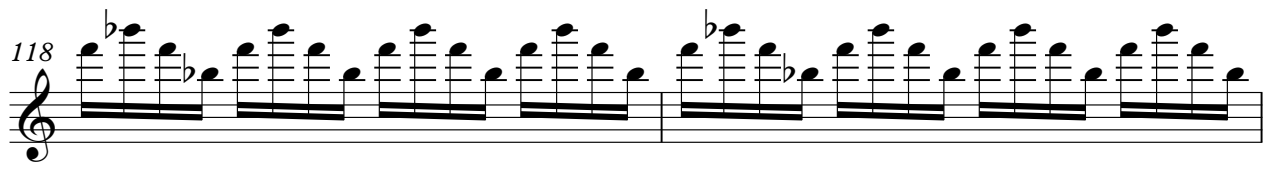

120

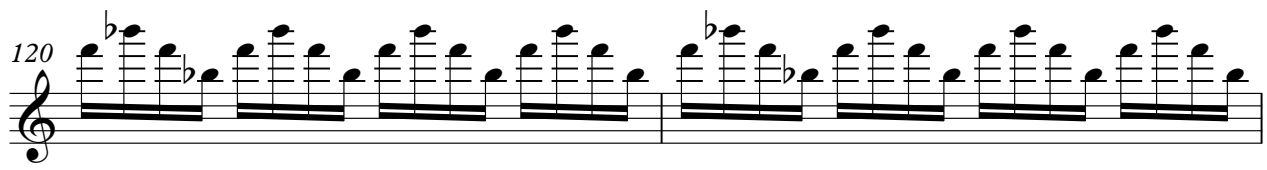

122

124

126

4

Viola

♩ = 126,000130

33

40

19

65

74

83

15

104

113

122

127

131