

Tanya Tucker - Like two sparrows in a hurricane

♩ = 112,000061

Drums & Percussion

Piano

Guitar

Bass

Harmony 1

Lead Vocal

Harmony 2

♩ = 112,000061

6

Drums & Percussion

Piano

Guitar

Bass

Harmony 1

Lead Vocal

Harmony 2

11

Drums & Percussion

Piano

Guitar

Bass

Harmony 1

Lead Vocal

Harmony 2

16

Drums & Percussion

Piano

Guitar

Bass

Harmony 1

Lead Vocal

Harmony 2

20

Drums & Percussion

Piano

Guitar

Bass

Harmony 1

Lead Vocal

Harmony 2

25

Drums & Percussion

Piano

Guitar

Bass

Harmony 1

Lead Vocal

Harmony 2

30

Drums & Percussion

Piano

Guitar

Bass

Harmony 1

Lead Vocal

Harmony 2

34

Drums & Percussion

Piano

Guitar

Bass

Harmony 1

Lead Vocal

Harmony 2

39

Drums & Percussion

Piano

Guitar

Bass

Harmony 1

Lead Vocal

Harmony 2

44

Drums & Percussion

Piano

Guitar

Bass

Harmony 1

Lead Vocal

Harmony 2

49

Drums & Percussion

Piano

Guitar

Bass

Harmony 1

Lead Vocal

Harmony 2

53

Drums & Percussion

Piano

Guitar

Bass

Harmony 1

Lead Vocal

Harmony 2

58

Drums & Percussion

Piano

Guitar

Bass

Harmony 1

Lead Vocal

Harmony 2

63

Drums & Percussion

Piano

Guitar

Bass

Harmony 1

Lead Vocal

Harmony 2

67

Drums & Percussion

Piano

Guitar

Bass

Harmony 1

Lead Vocal

Harmony 2

71

Drums & Percussion

Piano

Guitar

Bass

Harmony 1

Lead Vocal

Harmony 2

76

Drums & Percussion

Piano

Guitar

Bass

Harmony 1

Lead Vocal

Harmony 2

81

Drums & Percussion

Piano

Guitar

Bass

Harmony 1

Lead Vocal

Harmony 2

86

Drums & Percussion

Piano

Guitar

Bass

Harmony 1

Lead Vocal

Harmony 2

91

Drums & Percussion

Piano

Guitar

Bass

Harmony 1

Lead Vocal

Harmony 2

96

Drums & Percussion

Piano

Guitar

Bass

Harmony 1

Lead Vocal

Harmony 2

100

Drums & Percussion

Piano

Guitar

Bass

Harmony 1

Lead Vocal

Harmony 2

Drums & Percussion

Piano

Guitar

Bass

Harmony 1

Lead Vocal

Harmony 2

Drums & Percussion

Tanya Tucker - Like two sparrows in a hurricane

♩ = 112,000061

7

13

19

24

28

32

36

42

48

V.S.

Drums & Percussion

54

58

62

66

70

75

81

87

92

96

Drums & Percussion

100

104

Piano

Tanya Tucker - Like two sparrows in a hurricane

♩ = 112,000061

6

10

14

18

22

V.S.

26

30

34

38

42

46

50

54

58

62

66

69

73

77

81

85

90

94

98

102

104

♩ = 112,000061

6

14

18

22

27

33

37

44

50

54

59

65

69

73

79

85

90

96

101

104

Tanya Tucker - Like two sparrows in a hurricane

Bass

♩ = 112,000061

9

17

25

33

41

49

57

64

70

V.S.

2

Bass

78

86

94

101

Harmony 1

Tanya Tucker - Like two sparrows in a hurricane

♩ = 112,000061

5

10

16

22

27

32

36

42

45

50

55

60

65

70

76

81

86

91

96

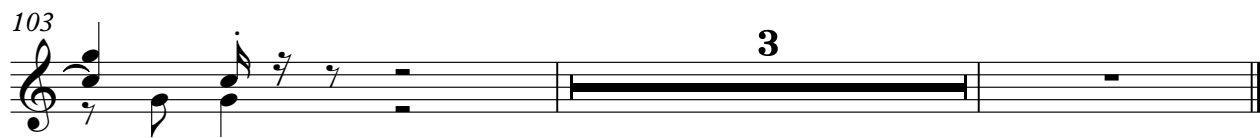

Lead Vocal

Tanya Tucker - Like two sparrows in a hurricane

♩ = 112,000061

5

10

15

20

25

30

34

39

44

50

55

59

64

68

74

79

84

89

93

97

101

Harmony 2

Tanya Tucker - Like two sparrows in a hurricane

♩ = 112,000061

5

10

16

22

27

32

36

42

45

50

55

60

65

70

76

81

86

91

96

Harmony 2

