

Beatles - Boys

♩ = 142,000076

Std Drums

Jazz Gtr

Muted Gtr (Lead Db1)

Muted Gtr

Fretless E. Bass

Aah 1

Aah 2

Organ 3 (Rock)

Ooh 1

Ooh 2

♩ = 142,000076

5

Std Drums

Jazz Gtr

Muted Gtr (Lead Db)

Muted Gtr

Fretless E.Bass

Organ 3 (Rock)

9

Std Drums

Jazz Gtr

Muted Gtr

Fretless E.Bass

Aah 1

Aah 2

Organ 3 (Rock)

Ooh 1

Ooh 2

13

Std Drums

Jazz Gtr

Muted Gtr

Fretless E.Bass

Aah 1

Aah 2

Organ 3 (Rock)

Ooh 1

Ooh 2

17

Std Drums

Jazz Gtr

Muted Gtr

Fretless E. Bass

Aah 1

Aah 2

Organ 3 (Rock)

Ooh 1

Ooh 2

- Std Drums:** Features a complex rhythmic pattern with various note values and rests, including a double bar line at the start.

25

Std Drums

Jazz Gtr

Muted Gtr

Fretless E.Bass

Aah 1

Aah 2

Organ 3 (Rock)

Ooh 1

Ooh 2

28

Std Drums

Jazz Gtr

Muted Gtr

Fretless E. Bass

Aah 1

Aah 2

Organ 3 (Rock)

Ooh 1

Ooh 2

31

Std Drums

Jazz Gtr

Muted Gtr

Fretless E. Bass

Organ 3 (Rock)

Ooh 1

Ooh 2

35

Std Drums

Jazz Gtr

Muted Gtr

Fretless E. Bass

Organ 3 (Rock)

Ooh 1

Ooh 2

39

Std Drums

Jazz Gtr

Muted Gtr (Lead Dbl)

Muted Gtr

Fretless E. Bass

Organ 3 (Rock)

Ooh 1

Ooh 2

43

Std Drums

Jazz Gtr

Muted Gtr (Lead Dbl)

Muted Gtr

Fretless E. Bass

46

Std Drums

Jazz Gtr

Muted Gtr (Lead Dbl)

Muted Gtr

Fretless E. Bass

49

Std Drums

Jazz Gtr

Muted Gtr (Lead Dbl)

Muted Gtr

Fretless E. Bass

52

Std Drums

Jazz Gtr

Muted Gtr (Lead Db)

Muted Gtr

Fretless E. Bass

55

Std Drums

Jazz Gtr

Muted Gtr

Fretless E. Bass

Organ 3 (Rock)

D.W.Barnes -- Checkpoint -- DavidB7170@aol.com

D.W.Barnes Checkpoint -- DavidB7170

59

Std Drums

Jazz Gtr

Muted Gtr

Fretless E.Bass

Aah 1

Aah 2

Organ 3 (Rock)

Ooh 1

Ooh 2

63

Std Drums

Jazz Gtr

Muted Gtr

Fretless E. Bass

Aah 1

Aah 2

Organ 3 (Rock)

Ooh 1

Ooh 2

66

Std Drums

Jazz Gtr

Muted Gtr

Fretless E. Bass

Organ 3 (Rock)

Ooh 1

Ooh 2

70 13

Std Drums

Jazz Gtr

Muted Gtr

Fretless E.Bass

Organ 3 (Rock)

Ooh 1

Ooh 2

74

Std Drums

Jazz Gtr

Muted Gtr

Fretless E.Bass

Organ 3 (Rock)

Ooh 1

Ooh 2

78

Std Drums

Jazz Gtr

Muted Gtr (Lead Db)

Muted Gtr

Fretless E. Bass

Organ 3 (Rock)

Ooh 1

Ooh 2

82

Std Drums

Jazz Gtr

Muted Gtr (Lead Db)

Muted Gtr

Fretless E. Bass

Organ 3 (Rock)

Ooh 1

Ooh 2

86

Std Drums

Jazz Gtr

Muted Gtr (Lead Db)

Muted Gtr

Fretless E.Bass

Organ 3 (Rock)

Ooh 1

Ooh 2

90

Std Drums

Jazz Gtr

Muted Gtr (Lead Db)

Muted Gtr

Fretless E.Bass

Organ 3 (Rock)

Ooh 1

Ooh 2

94

Std Drums

Jazz Gtr

Muted Gtr (Lead Db)

Muted Gtr

Fretless E. Bass

Organ 3 (Rock)

Ooh 1

Ooh 2

98

Std Drums

Jazz Gtr

Muted Gtr (Lead Db)

Muted Gtr

Fretless E. Bass

Organ 3 (Rock)

Ooh 1

Ooh 2

101 17

Std Drums

Jazz Gtr

Muted Gtr (Lead Db)

Muted Gtr

Fretless E.Bass

Organ 3 (Rock)

Ooh 1

Ooh 2

Std Drums

Beatles - Boys

♩ = 142,000076

6

11

15

19

24

28

32

36

40

V.S.

44

48

52

56

60

64

68

72

76

80

Std Drums

84

88

92

96

100

$\text{♩} = 142,000076$

2

7

14

18

25

29

35

41

45

49

52 

57 

62 

67 

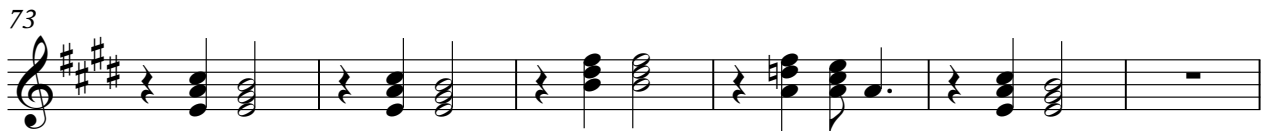
73 

79 

84 

90 

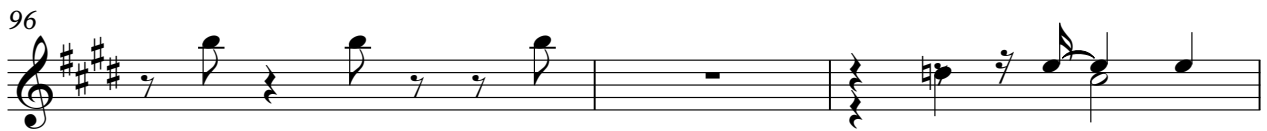
96 

99 

Beatles - Boys

Muted Gtr

♩ = 142,000076

6

12

16

22

26

30

34

38

42

V.S.

88

92

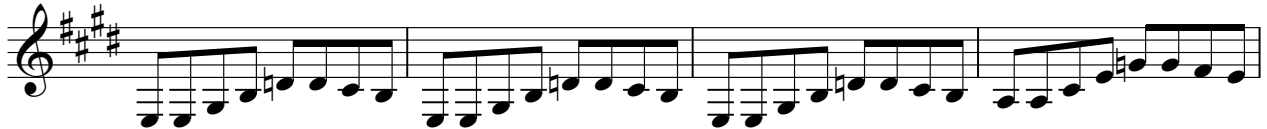

96

100

46

50

54

D.W.Barnes Checkpoint -- DavidB7170

60

64

68

72

76

80

84

88

Aah 1

Beatles - Boys

♩ = 142,000076

10

15

5

24

29

29

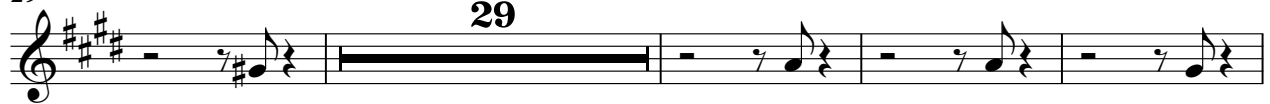

62

37

♩ = 142,000076

10

15

5

24

29

29

62

37

55

60

66

71

76

82

88

94

99

Beatles - Boys

Ooh 1

$\text{♩} = 142,000076$

10

14

18

5

26

31

37

42

17

62

67

73

2

Ooh 1

79

85

91

97

Beatles - Boys

Ooh 2

♩ = 142,000076

10

14

18

5

26

31

37

42

17

62

67

73

2

Ooh 2

79

85

91

97

