

Jennifer Lopez - Waiting For Tonight

♩ = 125,000000

4

Alto Sax.

Perc.

WWST

J. Gtr.

Pad 5

6

Alto Sax.

Perc.

WWST

J. Gtr.

E. Bass

Pad 5

FX 4

Vla.

8

Perc.

WWST

J. Gtr.

E. Bass

Pad 5

FX 4

Vla.

10

Perc.

WWST

J. Gtr.

E. Bass

Rev. Cym.

Pad 5

FX 4

Vla.

11

Perc.

Flex.

WWST

J. Gtr.

Ban.

E. Bass

Pad 5

FX 4

Vla.

12

Perc. Flex. WWST J. Gtr. Ban. E. Bass Pad 5 FX 4 Vla.

13

Perc.

Flex.

WWST

J. Gtr.

Ban.

E. Bass

Pad 5

FX 4

Vla.

14

- Perc.**: Features a complex rhythmic pattern with eighth and sixteenth notes, including accents and slurs.
- Flex.**: Plays a series of chords, each marked with a '7' (likely a 7th chord), with a rhythmic pattern of eighth notes.
- WWST**: Shows a single whole note chord in the first measure.
- J. Gtr.**: Plays a melodic line starting with a quarter note, followed by a dotted quarter note, and then rests.
- Ban.**: Features a rhythmic pattern of eighth notes with a '4 8' marking above and a question mark below.
- E. Bass**: Plays a bass line with eighth notes and a '7' marking above.
- Pad 5**: Shows a single chord in the first measure.
- FX 4**: Shows a single whole note chord in the first measure.
- Vla.**: Shows a single whole note chord in the first measure.

15

Perc.

Flex.

WWST

J. Gtr.

Ban.

E. Bass

Pad 5

FX 4

Vla.

16

17

Perc. Flex. WWST J. Gtr. Ban. E. Bass Pad 5 FX 4 Vla.

Detailed description of the musical score: The score is for a 12-measure phrase starting at measure 17. The Percussion part features a complex rhythmic pattern with eighth and sixteenth notes. The Flexa part consists of a series of chords, each marked with a '7' indicating a seventh chord. The WWST part has a single whole note chord. The J. Gtr. part features a single chord with a long sustain. The Banjo part has a rhythmic pattern of eighth notes with a '3' above each note, indicating a triplet. The E. Bass part has a rhythmic pattern of eighth notes with a '7' above each note. The Pad 5 part has a single chord. The FX 4 part has a single whole note chord. The Vla. part has a single chord with a long sustain.

18

19

Alto Sax.

Perc.

J. Gtr.

E. Bass

Pad 5

20

Alto Sax.

Perc.

J. Gtr.

E. Bass

Pad 5

22

Alto Sax.

Perc.

J. Gtr.

E. Bass

Pad 5

23

Alto Sax.

Perc.

J. Gtr.

E. Bass

Pad 5

24

Alto Sax.

Perc.

J. Gtr.

E. Bass

Pad 5

26

Alto Sax.

Perc.

J. Gtr.

E. Bass

S. Bass

Pad 5

27

Alto Sax.

Perc.

WWST

J. Gtr.

Ban.

E. Bass

Pad 5

28

Alto Sax.

Perc.

WWST

J. Gtr.

Ban.

E. Bass

Pad 5

30

Alto Sax.

Perc.

WWST

J. Gtr.

Ban.

E. Bass

Pad 5

31

32

Alto Sax.

Perc.

WWST

J. Gtr.

Ban.

E. Bass

Pad 5

33

Alto Sax.

Perc.

WWST

J. Gtr.

Ban.

E. Bass

Pad 5

34

Alto Sax.

Perc.

Flex.

WWST

J. Gtr.

Ban.

E. Bass

S. Bass

Rev. Cym.

Tape Smp. Brs

Pad 5

FX 4

Vla.

36

37

Alto Sax.

Perc.

Flex.

WWST

J. Gtr.

Ban.

S. Bass

Tape Smp. Brs

Pad 5

FX 4

Vla.

38

- Alto Sax.**: Melodic line with eighth and quarter notes.
- Perc.**: Complex rhythmic pattern with various note values and rests.
- Flex.**: Bass line with chords and eighth notes.
- WWST**: Whole staff, mostly rests.
- J. Gtr.**: Melodic line with eighth notes and a half note.
- Ban.**: Bass line with a 4/8 time signature and eighth notes.
- S. Bass**: Bass line with eighth notes and rests.
- Tape Smp. Brs**: Melodic line with eighth and quarter notes.
- Pad 5**: Chordal accompaniment with sustained notes.
- FX 4**: Whole staff, mostly rests.
- Vla.**: Viola part with a whole note chord.

39

Alto Sax.

Perc.

Flex.

WWST

J. Gtr.

Ban.

S. Bass

Tape Smp. Brs

Pad 5

FX 4

Vla.

40

41

Alto Sax.

Perc.

Flex.

WWST

J. Gtr.

Ban.

S. Bass

Tape Smp. Brs

Pad 5

FX 4

Vla.

42

43

Alto Sax.

Perc.

Flex.

WWST

J. Gtr.

Ban.

E. Bass

Tape Smp. Brs

Pad 5

FX 4

Vla.

44

Alto Sax. *3*

Perc.

Flex.

WWST

J. Gtr.

Ban.

E. Bass

Pad 5

FX 4

Vla.

45

Alto Sax.

Perc.

Flex.

WWST

J. Gtr.

Ban.

E. Bass

Pad 5

FX 4

Vla.

46

Alto Sax.

Perc.

Flex.

WWST

J. Gtr.

Ban.

E. Bass

Pad 5

FX 4

Vla.

47

Alto Sax.

Perc.

J. Gtr.

E. Bass

Pad 5

48

Alto Sax.

Perc.

J. Gtr.

E. Bass

Pad 5

50

Alto Sax.

Perc.

J. Gtr.

E. Bass

Pad 5

51

Alto Sax.

Perc.

J. Gtr.

E. Bass

Pad 5

52

Alto Sax.

Perc.

J. Gtr.

E. Bass

Pad 5

54

Alto Sax.

Perc.

J. Gtr.

E. Bass

S. Bass

Pad 5

55

- J. Gtr.:** Features a melodic line with a long note and a grace note.

56

Alto Sax.

Perc.

WWST

J. Gtr.

Ban.

E. Bass

Pad 5

58

Alto Sax.

Perc.

WWST

J. Gtr.

Ban.

E. Bass

Pad 5

59

Alto Sax.

Perc.

WWST

J. Gtr.

Ban.

E. Bass

Tape Smp. Brs

Pad 5

60

Alto Sax.

Perc.

WWST

J. Gtr.

Ban.

E. Bass

Tape Smp. Brs

Pad 5

61

Alto Sax.

Perc.

WWST

J. Gtr.

Ban.

E. Bass

Rev. Cym.

Tape Smp. Brs

Pad 5

Detailed description of the musical score: The score is for measures 61 and 62. The Alto Saxophone part (measures 61-62) features a melodic line with a triplet of eighth notes in measure 61. The Percussion part (measures 61-62) has a complex rhythmic pattern with many sixteenth notes and rests. The WWST part (measures 61-62) consists of whole notes. The J. Gtr. part (measures 61-62) has a melodic line with a slur over two notes in measure 61. The Banjo part (measures 61-62) includes a triplet of eighth notes in measure 61 and a triplet of eighth notes in measure 62, with fret numbers (3, 6) and fingerings (3, 7) indicated. The E. Bass part (measures 61-62) has a rhythmic pattern of eighth notes with slurs. The Rev. Cym. part (measures 61-62) has a single note in measure 62. The Tape Smp. Brs part (measures 61-62) has a melodic line in measure 62. The Pad 5 part (measures 61-62) has a sustained chord in measure 61 and a sustained chord in measure 62.

63

64

Alto Sax.

Perc.

Flex.

WWST

J. Gtr.

Ban.

S. Bass

Tape Smp. Brs

Pad 5

FX 4

Vla.

65

66

Alto Sax.

Perc.

Flex.

WWST

J. Gtr.

Ban.

S. Bass

Tape Smp. Brs

Pad 5

FX 4

Vla.

67

- Alto Sax.**: Treble clef, key signature of three flats. Measures 67-71 contain a melodic line with various articulations.
- Flex.**: Treble clef, key signature of three flats. Measures 67-71 feature a series of chords, each with a grace note.
- WWST**: Treble clef, key signature of three flats. Measures 67-71 are mostly empty, with a few notes in measure 67.
- J. Gtr.**: Treble clef, key signature of three flats. Measures 67-71 show a melodic line with a long note in measure 67.
- Ban.**: Treble clef, key signature of three flats. Measures 67-71 feature a rhythmic pattern with triplets, indicated by a '3' over a '4' and an '8' below.
- S. Bass**: Bass clef, key signature of three flats. Measures 67-71 show a rhythmic pattern with grace notes.
- Tape Smp. Brs**: Treble clef, key signature of three flats. Measures 67-71 contain a melodic line similar to the Alto Sax.
- Pad 5**: Treble clef, key signature of three flats. Measures 67-71 show a melodic line with a long note in measure 67.
- FX 4**: Treble clef, key signature of three flats. Measures 67-71 are mostly empty, with a few notes in measure 67.
- Vla.**: Bass clef, key signature of three flats. Measures 67-71 show a melodic line with a long note in measure 67.

68

Alto Sax.

Perc.

Flex.

WWST

J. Gtr.

Ban.

S. Bass

Tape Smp. Brs

Pad 5

FX 4

Vla.

69

Alto Sax.

Perc.

Flex.

WWST

J. Gtr.

Ban.

S. Bass

Tape Smp. Brs

Pad 5

FX 4

Vla.

70

Alto Sax.

Perc.

Flex.

WWST

J. Gtr.

Ban.

S. Bass

Tape Smp. Brs

Pad 5

FX 4

Vla.

Detailed description of the musical score: The score is for measures 70-74. The key signature is B-flat major (two flats). The Alto Sax. part has a melodic line starting on a quarter note, followed by a quarter rest, and then a half-note ascending line. Perc. has a complex rhythmic pattern with eighth and sixteenth notes. Flex. has a series of chords, each preceded by a quarter rest. WWST has a whole note chord. J. Gtr. has a melodic phrase starting on a quarter note, followed by a quarter rest, and then a whole note. Ban. has a rhythmic pattern of eighth notes with a 4/8 time signature above each measure. S. Bass has a rhythmic pattern of eighth notes. Tape Smp. Brs has a melodic line similar to the Alto Sax. part. Pad 5 has a whole note chord. FX 4 has a whole note chord. Vla. has a whole note chord.

71

Alto Sax.

Perc.

Flex.

WWST

J. Gtr.

Ban.

S. Bass

Tape Smp. Brs

Pad 5

FX 4

Vla.

72

Alto Sax.

Perc.

Flex.

WWST

J. Gtr.

Ban.

S. Bass

Tape Smp. Brs

Pad 5

FX 4

Vla.

Detailed description of the musical score: The score is for measures 72-76. The key signature is three flats (B-flat major or D-flat minor). The Alto Sax part has a melodic line with a quarter rest in measure 74. The Percussion part features a complex rhythmic pattern with eighth and sixteenth notes. The Flex. part consists of a series of chords with eighth notes. The WWST part has a whole note chord in measure 72. The J. Gtr. part has a single chord with a dotted half note. The Banjo part has a rhythmic pattern with a 1-3-6 fingering. The S. Bass part has a rhythmic pattern with eighth notes. The Tape Smp. Brs part has a melodic line similar to the Alto Sax. The Pad 5 part has a sustained chord. The FX 4 part has a sustained chord. The Vla. part has a sustained chord.

73

74

Alto Sax.

Perc.

Flex.

WWST

J. Gtr.

Ban.

S. Bass

Tape Smp. Brs

Pad 5

FX 4

Vla.

75

76

Alto Sax.

Perc.

Flex.

WWST

J. Gtr.

Ban.

S. Bass

Tape Smp. Brs

Pad 5

FX 4

Vla.

Detailed description of the musical score: The score is for measures 76-80. The key signature is B-flat major (two flats). The Alto Sax part has a melodic line with eighth notes and rests. The Percussion part features a complex rhythmic pattern with eighth and sixteenth notes. The Flex. part consists of a series of chords, each with a grace note. The WWST part is a whole note chord. The J. Gtr. part has a single chord with a long note. The Banjo part has a rhythmic pattern with a 1-3-6 fingering. The S. Bass part has a rhythmic pattern with eighth notes. The Tape Smp. Brs part has a melodic line similar to the Alto Sax. The Pad 5 part has a sustained chord. The FX 4 part has a sustained chord. The Vla. part has a sustained chord.

77

Alto Sax.

Perc.

Flex.

WWST

J. Gtr.

Ban.

S. Bass

Tape Smp. Brs

Pad 5

FX 4

Vla.

78

Alto Sax.

Perc.

Flex.

WWST

J. Gtr.

Ban.

S. Bass

Tape Smp. Brs

Pad 5

FX 4

Vla.

79

- Alto Sax.**: Treble clef, key signature of three flats. Measures 79-83 contain a melodic line with eighth and quarter notes.
- Flex.**: Treble clef, key signature of three flats. It plays a series of chords, primarily triads, with eighth notes.
- WWST**: Treble clef, key signature of three flats. It plays a single whole note chord in measure 79.
- J. Gtr.**: Treble clef, key signature of three flats. It plays a single chord in measure 79 with a long sustain line.
- Ban.**: Treble clef, key signature of three flats. It features a triplet eighth-note pattern in measures 79-83, with a '3' above and '4' below the notes.
- E. Bass**: Bass clef, key signature of three flats. It plays a rhythmic pattern of eighth notes with rests.
- Tape Smp. Brs**: Bass clef, key signature of three flats. It plays a single eighth note in measure 79.
- Pad 5**: Treble clef, key signature of three flats. It plays a chord in measure 79 with a long sustain line.
- FX 4**: Treble clef, key signature of three flats. It plays a single whole note chord in measure 79.
- Vla.**: Bass clef, key signature of three flats. It plays a single eighth note in measure 79 with a long sustain line.

80

Alto Sax. *3*

Perc.

Flex.

WWST

J. Gtr.

Ban.

E. Bass

Pad 5

FX 4

Vla.

Detailed description of the musical score: The score is for page 60, starting at measure 80. The Alto Saxophone part begins with a triplet of eighth notes (G4, A4, B4) followed by a quarter note (C5) and a half note (B4). The Percussion part features a complex rhythmic pattern with accents on the eighth notes. The Flexatone part plays a series of chords: G4-B4-D5, G4-A4-B4, G4-A4-B4, G4-A4-B4, and G4-A4-B4. The J. Guitar part has a melodic line: G4, A4, B4, C5. The Banjo part has a rhythmic pattern with fret numbers 1, 3, and 6. The Electric Bass part has a rhythmic pattern. The Pad 5 part has a sustained chord. The FX 4 part has a sustained chord. The Viola part has a rhythmic pattern.

81

82

Alto Sax.

Perc.

Flex.

WWST

J. Gtr.

Ban.

E. Bass

Pad 5

FX 4

Vla.

83

Alto Sax.

Tbn.

Perc.

Flex.

WWST

J. Gtr.

Ban.

E. Bass

Pad 5

FX 4

Vla.

84

Alto Sax. *3*

Tbn.

Perc.

Flex.

WWST

J. Gtr.

Ban.

E. Bass

Pad 5

FX 4

Vla.

85

Alto Sax.

Perc.

Flex.

WWST

J. Gtr.

Ban.

E. Bass

Pad 5

FX 4

Vla.

86

Alto Sax.

Tbn.

Perc.

Flex.

WWST

J. Gtr.

Ban.

E. Bass

Pad 5

FX 4

Vla.

88

Alto Sax. *3*

Tbn. *3*

Perc.

WWST

J. Gtr.

E. Bass

Pad 5

90

Alto Sax.

Tbn.

Perc.

WWST

J. Gtr.

E. Bass

Pad 5

92

Alto Sax. 

Tbn. 

Perc. 

WWST 

J. Gtr. 

E. Bass 

Pad 5 

94

Alto Sax.

Tbn.

Perc.

WWST

J. Gtr.

Ban.

E. Bass

Pad 5

96

Alto Sax.

Perc.

WWST

J. Gtr.

Ban.

E. Bass

Pad 5

98

Alto Sax.

Perc.

WWST

J. Gtr.

Ban.

E. Bass

Pad 5

Detailed description of the musical score: The score is for page 72, starting at measure 98. The Alto Saxophone part begins with a triplet of eighth notes (G4, A4, B4) followed by a quarter note (C5) and a quarter rest. The Percussion part features a complex rhythmic pattern with various accents and rests. The WWST part has a whole note chord (G4, B4, D5). The J. Gtr. part has a quarter note chord (G4, B4, D5) followed by a quarter rest. The Banjo part has a 6-measure lick with fret numbers 4, 4, 1, 4, 4 and 11, 4, 8, 4, with question marks below the second and fourth measures. The E. Bass part has a steady eighth-note bass line. The Pad 5 part has a whole note chord (G4, B4, D5).

99

Alto Sax. Perc. WWST J. Gtr. Ban. E. Bass Pad 5

100

Alto Sax.

Perc.

WWST

J. Gtr.

Ban.

E. Bass

Pad 5

- Alto Sax.**: Measures 100 and 101. Measure 100 contains a melodic line with a triplet in measure 101.
- Perc.**: Measures 100 and 101. Features a complex rhythmic pattern with many notes and rests.
- WWST**: Measures 100 and 101. Features whole notes.
- J. Gtr.**: Measures 100 and 101. Features chords.
- Ban.**: Measures 100 and 101. Features a complex rhythmic pattern with fingerings (1-1-1-1, 3-3-3-3, 6-6-6-6) and some question marks.
- E. Bass**: Measures 100 and 101. Features a steady eighth-note pattern.
- Pad 5**: Measures 100 and 101. Features sustained chords.

102

Alto Sax.

Perc.

WWST

J. Gtr.

Ban.

E. Bass

Pad 5

Vla.

104

Alto Sax.

Perc.

WWST

J. Gtr.

Pad 5

Vla.

106

108

Alto Sax.

Perc.

WWST

J. Gtr.

E. Bass

Pad 5

FX 4

Vla.

110

111

Alto Sax.

Perc.

Flex.

WWST

J. Gtr.

Ban.

S. Bass

Tape Smp. Brs

Pad 5

112

- Alto Sax.**: Features a melodic line with eighth and quarter notes, including a dotted quarter note.
- Perc.**: Shows a complex rhythmic pattern with various note values and rests, including some notes with 'x' marks above them.
- Flex.**: Provides a harmonic accompaniment with chords and eighth notes.
- WWST**: (Wah Wah Saxophone) is shown with a single whole note chord.
- J. Gtr.**: (Jazz Guitar) plays a melodic line with a dotted quarter note and a half note.
- Ban.**: (Bassoon) has a rhythmic pattern of eighth notes with fingerings (1, 3, 6) indicated above the notes.
- S. Bass**: (Soprano Bass) plays a rhythmic pattern of eighth notes.
- Tape Smp. Brs**: (Tape Samples Brass) has a melodic line with a dotted quarter note and a half note.
- Pad 5**: (Pad 5) provides a harmonic accompaniment with chords.

113

Alto Sax.

Perc.

Flex.

WWST

J. Gtr.

Ban.

S. Bass

Tape Smp. Brs

Pad 5

114

This musical score is for a jazz ensemble and includes the following parts:

- Alto Sax.**: Melodic line in the upper register.
- Tbn.**: Harmonic accompaniment in the lower register.
- Perc.**: Complex rhythmic patterns with various articulations.
- Flex.**: Bass line with a walking feel.
- WWST**: Whole Note Sustained Triad.
- J. Gtr.**: Jazz guitar accompaniment.
- Ban.**: Banjo accompaniment with a 4/8 time signature and a question mark.
- S. Bass**: Double bass line.
- Tape Smp. Brs**: Tape samples of brass instruments.
- Pad 5**: Pad instrument.

115

Alto Sax.

Tbn.

Perc.

Flex.

WWST

J. Gtr.

Ban.

S. Bass

Tape Smp. Brs

Pad 5

116

- **Alto Sax.**: Melodic line with eighth and quarter notes, including a slur over a phrase.
- **Tbn.**: Mostly rests with a few notes at the end of the staff.
- **Perc.**: Complex rhythmic pattern with multiple beams and accents.
- **Flex.**: Chordal accompaniment with eighth notes.
- **WWST**: A single whole note chord.
- **J. Gtr.**: Chordal accompaniment with a slur over a phrase.
- **Ban.**: Rhythmic accompaniment with a 1/6 3/4 pattern and fingerings.
- **S. Bass**: Chordal accompaniment with eighth notes.
- **Tape Smp. Brs**: Melodic line with eighth notes and rests.
- **Pad 5**: Sustained chordal accompaniment.

117

Alto Sax.

Tbn.

Perc.

Flex.

WWST

J. Gtr.

Ban.

S. Bass

Tape Smp. Brs

Pad 5

118

Alto Sax.

Tbn.

Perc.

Flex.

WWST

J. Gtr.

Ban.

S. Bass

Tape Smp. Brs

Pad 5

119

Alto Sax.

Tape Smp. Brs

Jennifer Lopez - Waiting For Tonight

Alto Saxophone

♩ = 125,000000

4

8 11

22

26

30

34

38

42 3

46

50

V.S.

Alto Saxophone

54

58

62

66

70

74

78

82

86

90

94

98

102

106

110

113

116

118

Trombone

Jennifer Lopez - Waiting For Tonight

♩ = 125,000000

82

2

87

3

3

92

95

19

116

2

Jennifer Lopez - Waiting For Tonight

Percussion

♩ = 125,000000

2

5

7

9

11

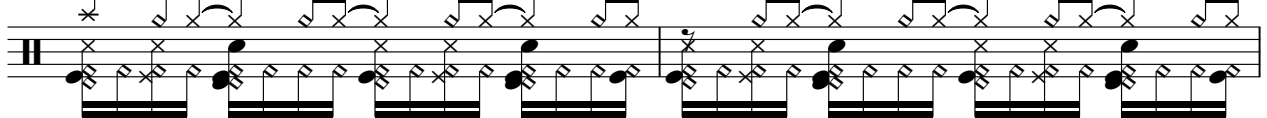

13

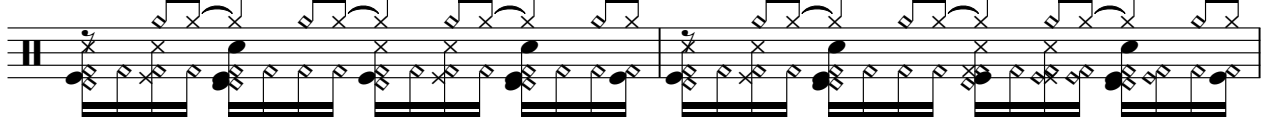

15

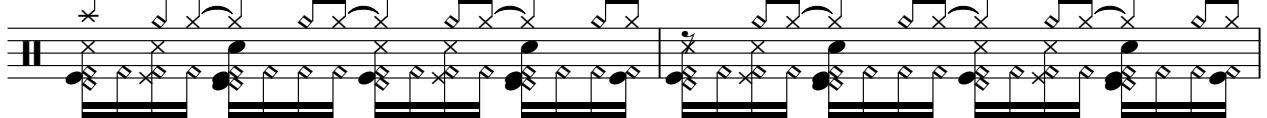

17

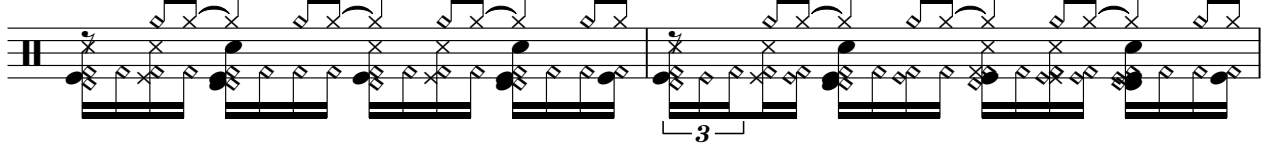

19

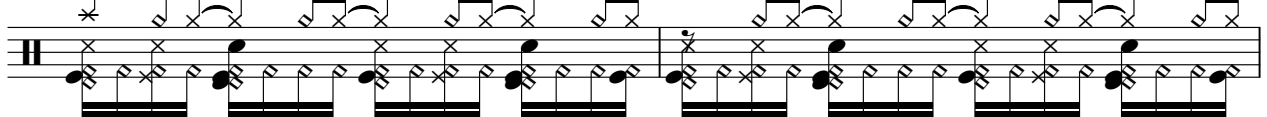

21

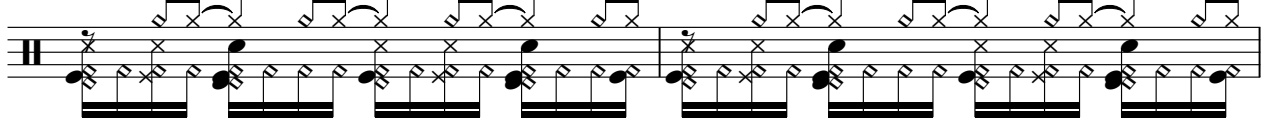

V.S.

Percussion

23

25

27

29

31

32

33

35

37

39

41

43

45

47

49

51

53

55

57

59

V.S.

61

64

66

68

70

72

74

76

78

80

82

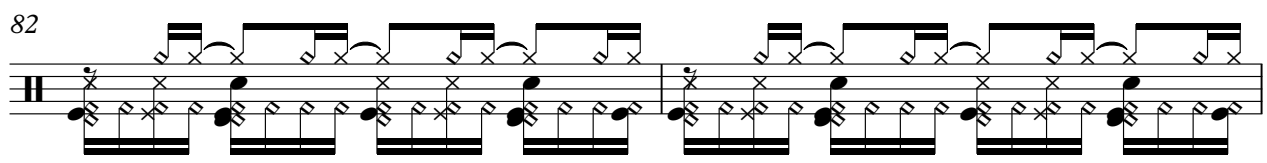

84

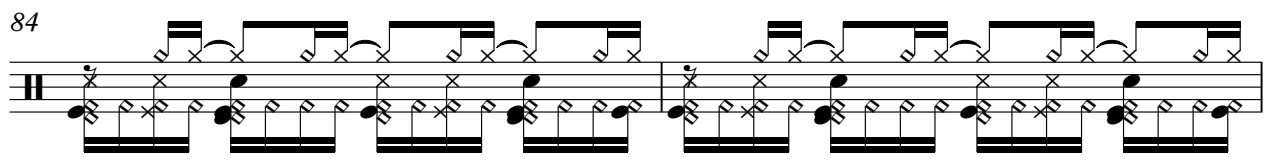

86

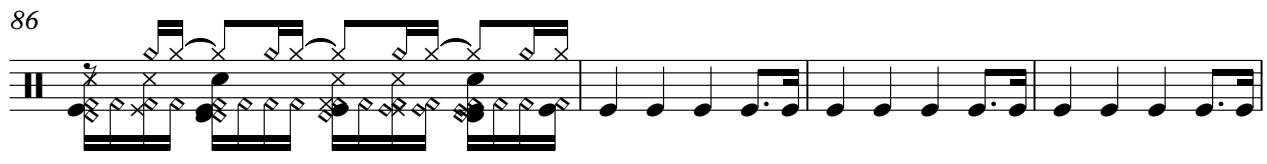

90

95

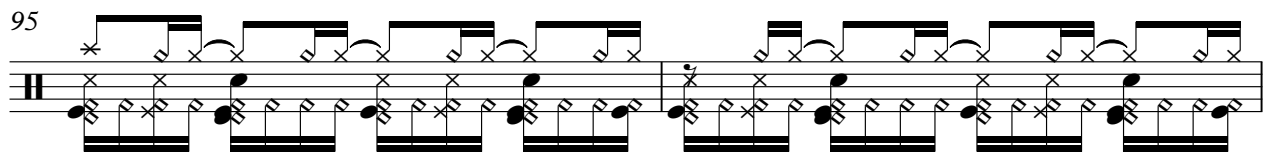

97

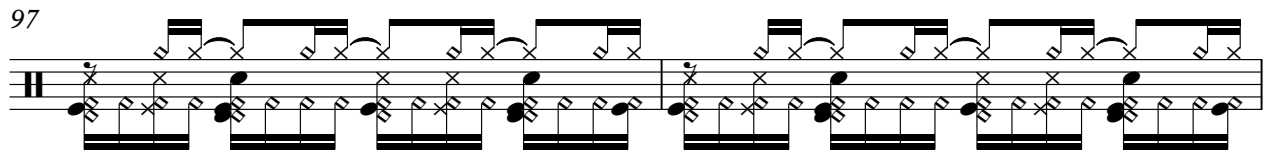

99

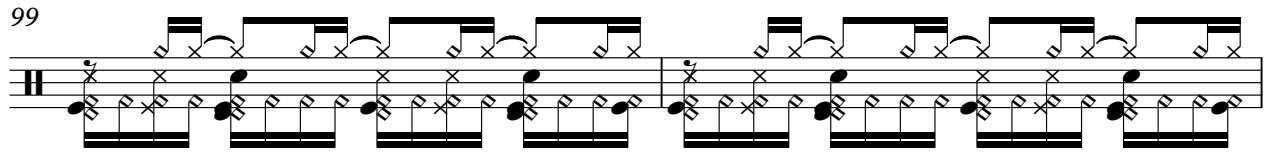

101

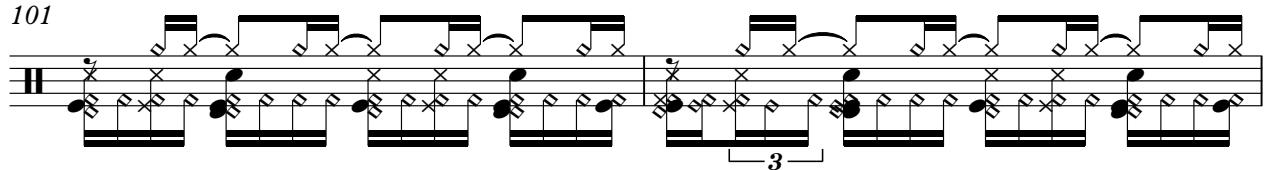

103

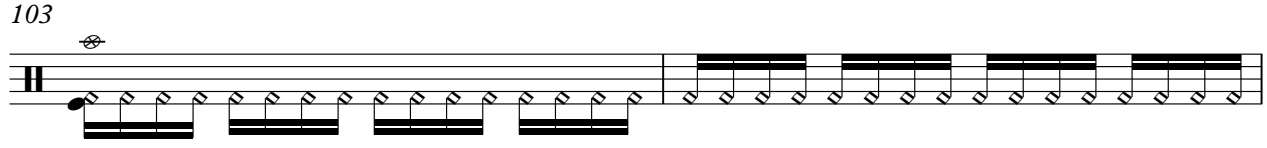

105

107

109

111

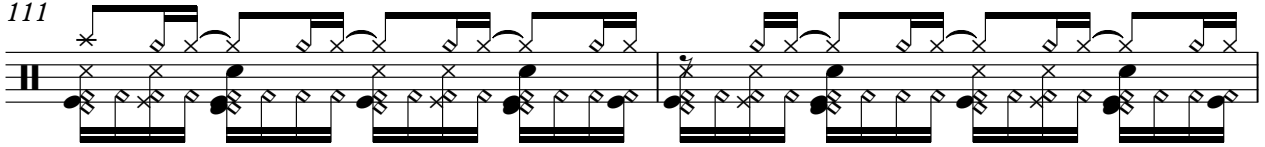

113

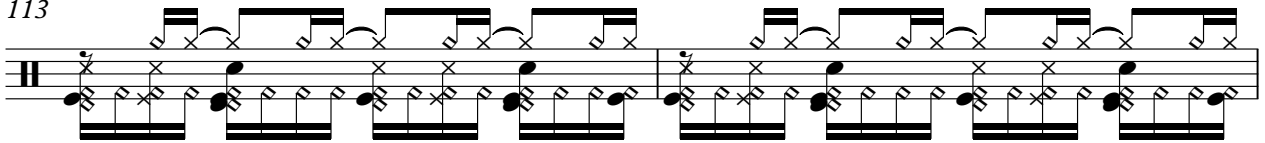

115

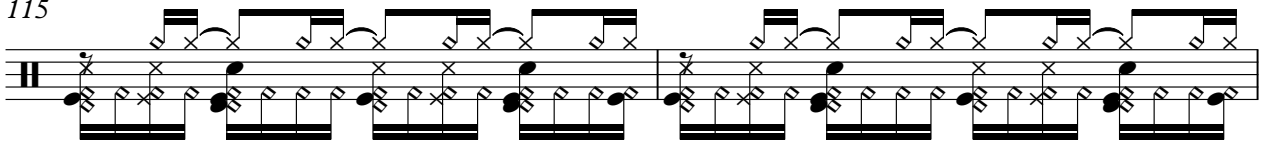

117

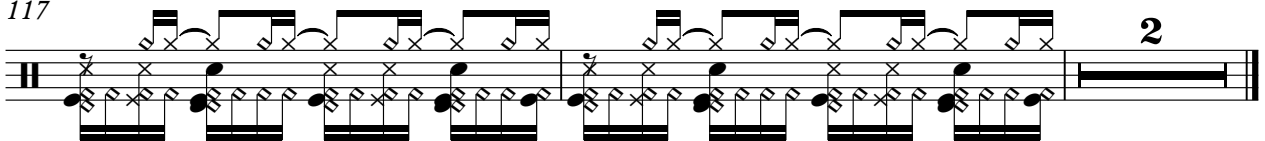

Jennifer Lopez - Waiting For Tonight

Flexatone

♩ = 125,000000

10

16

16

63

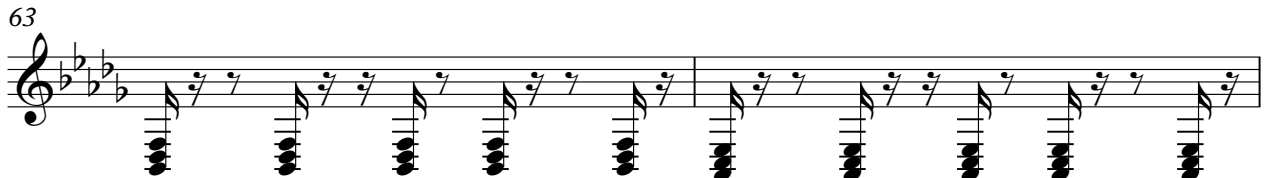

65

67

69

71

73

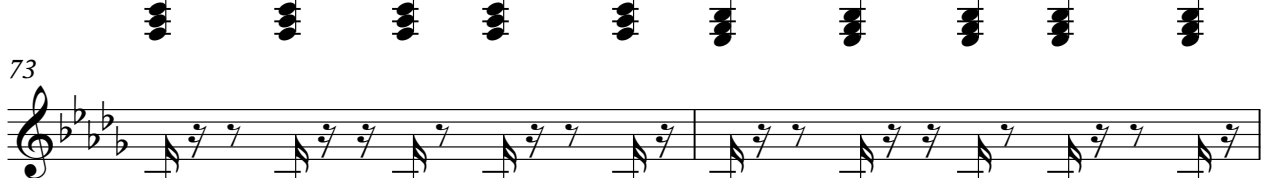

75

77

79

81

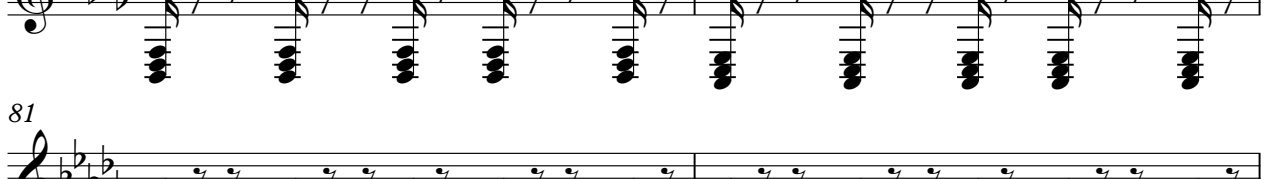

83

85

111

113

115

117

♩ = 125,000000

2

8

16

8

31

40

8

55

64

73

82

91

2

WWST

100

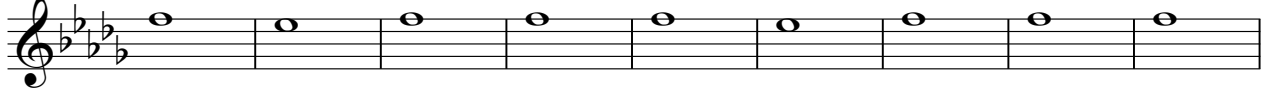

109

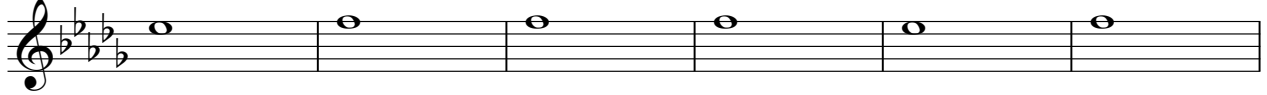

115

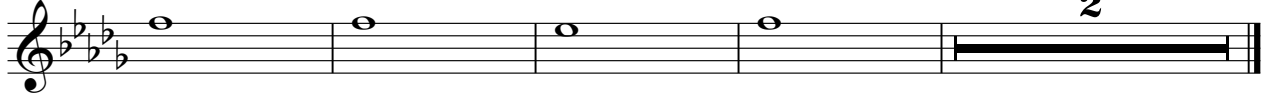

♩ = 125,000000

2

8

14

20

26

32

38

44

50

56

Jennifer Lopez - Waiting For Tonight

Banjo

♩ = 125,000000

10

13

16

19

8

29

32

36

39

42

45

8

55

58

61

65

68

71

74

77

80

83

♩ = 125,000000

6

9

12

15

18

21

24

27

30

33

8

43

46

49

52

55

58

61

16

79

82

85

88

91

94

97

100

103

109

Jennifer Lopez - Waiting For Tonight

Synth Bass

♩ = 125,000000

25 8

25 8

35

38

41 11

41 11

54 8

54 8

64

67

70

73

76

V.S.

79

31

112

115

117

2

Reverse Cymbals

Jennifer Lopez - Waiting For Tonight

♩ = 125,000000

9 23

36

26 58

Tape Sampler Keyboard [Brass] Jennifer Lopez - Waiting For Tonight

♩ = 125,000000

33

37

41

15

15

59

64

68

72

76

V.S.

Pad 5 (Bowed)

Jennifer Lopez - Waiting For Tonight

♩ = 125,000000

2

11

18

25

32

39

46

53

60

67

V.S.

Pad 5 (Bowed)

74

81

88

95

102

109

115

FX 4 (Atmosphere)

Jennifer Lopez - Waiting For Tonight

♩ = 125,000000

6

14

36

45

68

77

86

108

Viola

Jennifer Lopez - Waiting For Tonight

♩ = 125,000000
6

14

16

37

46

16

68

77

86

107

10