

Beatles - Do You Want To Know A Secret

♩ = 100,000,000

Std Drums

Nylon Gtr

Fretless E. Bass

Aah Harm 1

Aah Harm 2

Rhodes Piano

Rock Org Lead

Ooh Harm 1

Ooh Harm 2

♩ = 100,000,000

2

8

8

Std Drums

Nylon Gtr

Fretless E. Bass

Rhodes Piano

Rock Org Lead

10

10

Std Drums

Nylon Gtr

Fretless E. Bass

Rhodes Piano

Rock Org Lead

12

Std Drums

Nylon Gtr

Fretless E. Bass

Rhodes Piano

Rock Org Lead

14

Std Drums

Nylon Gtr

Fretless E. Bass

Rhodes Piano

Rock Org Lead

16

Std Drums

Nylon Gtr

Fretless E. Bass

Rhodes Piano

Rock Org Lead

18

Std Drums

Nylon Gtr

Fretless E. Bass

Rhodes Piano

Rock Org Lead

20

Std Drums

Nylon Gtr

Fretless E.Bass

Aah Harm 1

Aah Harm 2

Rhodes Piano

Rock Org Lead

Ooh Harm 1

Ooh Harm 2

22

Std Drums

Nylon Gtr

Fretless E.Bass

Aah Harm 1

Aah Harm 2

Rhodes Piano

Rock Org Lead

Ooh Harm 1

Ooh Harm 2

- **Std Drums**: Features a consistent rhythmic pattern of eighth notes with 'x' marks above them, indicating cymbal hits.
- **Nylon Gtr**: Plays a melodic line with chords, including a prominent arpeggiated chord in the second measure.
- **Fretless E.Bass**: Provides a simple bass line with quarter and eighth notes.
- **Aah Harm 1 & 2**: Both parts are mostly silent, with a few notes appearing in the final measure.
- **Rhodes Piano**: Plays a melodic line with chords, mirroring the guitar's melody.
- **Rock Org Lead**: Plays a short, melodic lead line in the first measure.
- **Ooh Harm 1 & 2**: Both parts are mostly silent, with a few notes appearing in the final measure.

24

Std Drums

Nylon Gtr

Fretless E. Bass

Aah Harm 1

Aah Harm 2

Rhodes Piano

Rock Org Lead

Ooh Harm 1

Ooh Harm 2

26

Std Drums

Nylon Gtr

Fretless E. Bass

Aah Harm 1

Aah Harm 2

Rhodes Piano

Rock Org Lead

Ooh Harm 1

Ooh Harm 2

28

Std Drums

Nylon Gtr

Fretless E. Bass

Aah Harm 1

Aah Harm 2

Rhodes Piano

Rock Org Lead

Ooh Harm 1

Ooh Harm 2

30

32

Std Drums

Nylon Gtr

Fretless E. Bass

Rhodes Piano

Rock Org Lead

34

Std Drums

Nylon Gtr

Fretless E. Bass

Rhodes Piano

Rock Org Lead

36

Std Drums

Nylon Gtr

Fretless E.Bass

Rhodes Piano

Rock Org Lead

38

Std Drums

Nylon Gtr

Fretless E.Bass

Rhodes Piano

Rock Org Lead

40

Std Drums

Nylon Gtr

Fretless E. Bass

Aah Harm 1

Aah Harm 2

Rhodes Piano

Rock Org Lead

Ooh Harm 1

Ooh Harm 2

42

44

Std Drums

Nylon Gtr

Fretless E.Bass

Aah Harm 1

Aah Harm 2

Rhodes Piano

Rock Org Lead

Ooh Harm 1

Ooh Harm 2

- **Std Drums**: Features a consistent rhythmic pattern of eighth notes with 'x' marks above them, indicating cymbal hits.
- **Nylon Gtr**: Plays a melodic line with chords, including a prominent triad of F#4, A4, and C#5.
- **Fretless E.Bass**: Provides a bass line with notes such as F#1, G2, A2, and B2.
- **Aah Harm 1 & 2**: Two harmony parts that are mostly silent, with a few notes appearing in measures 45 and 47.
- **Rhodes Piano**: Plays a series of chords, primarily triads and dyads, in the right hand, with some bass notes in the left hand.
- **Rock Org Lead**: Features a melodic line with eighth notes and a few quarter notes.
- **Ooh Harm 1 & 2**: Two more harmony parts, mostly silent, with a few notes in measures 45 and 47.

46

48

Std Drums

Nylon Gtr

Fretless E. Bass

Aah Harm 1

Aah Harm 2

Rhodes Piano

Rock Org Lead

Ooh Harm 1

Ooh Harm 2

50

52

Std Drums

Nylon Gtr

Fretless E. Bass

Rhodes Piano

Rock Org Lead

54

Std Drums

Nylon Gtr

Fretless E. Bass

Rhodes Piano

Rock Org Lead

56

Std Drums

Nylon Gtr

Fretless E.Bass

Rhodes Piano

Rock Org Lead

58

Std Drums

Nylon Gtr

Fretless E.Bass

Rhodes Piano

Rock Org Lead

60

Std Drums

Nylon Gtr

Fretless E.Bass

Rhodes Piano

Rock Org Lead

62

Std Drums

Nylon Gtr

Fretless E.Bass

Rhodes Piano

Rock Org Lead

64

Std Drums

Nylon Gtr

Fretless E.Bass

Rhodes Piano

Rock Org Lead

66

Std Drums

Nylon Gtr

Fretless E.Bass

Rhodes Piano

Rock Org Lead

68

Std Drums

Nylon Gtr

Fretless E. Bass

Rhodes Piano

Rock Org Lead

70

Std Drums

Nylon Gtr

Fretless E. Bass

Rhodes Piano

Rock Org Lead

Beatles - Do You Want To Know A Secret

Std Drums

♩ = 100,000000 ♩ = 80,0000,000015

5

9

12

15

18

21

24

27

30

33

V.S.

36

39

42

45

48

51

54

57

60

63

Std Drums

66

68

71

Empty musical notation for measure 71, consisting of a single staff with a double bar line at the end.

Beatles - Do You Want To Know A Secret

Nylon Gtr

♩ = 100

5

8

12

17

22

26

31

36

40

V.S.

44

48

53

57

61

65

68

71

2

Fretless E.Bass

55

62

67

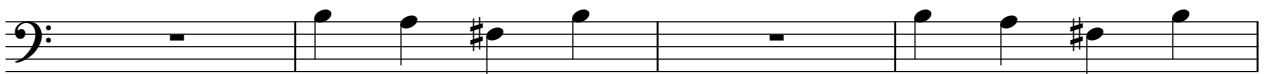

71

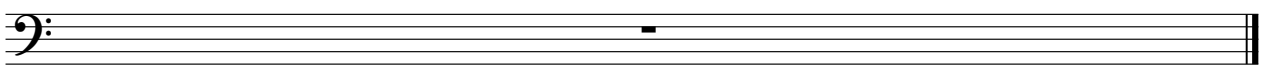

♩ = 100,000000 ♩ = 100,000000 15

5 15

25

11

41

47

21

71

♩ = 100,000000 ♩ = 100,000000 15

5 15

25

11

41

47

21

71

Beatles - Do You Want To Know A Secret

Rhodes Piano

♩ = 100,000000 ♩ = 80,000000,000015

5

9

13

17

21

24

V.S.

52

56

60

64

67

71

Rock Org Lead

Beatles - Do You Want To Know A Secret

♩ = 100,000000

6 ♩ = 104,000015

11

16

21

26

31

36

41

46

51

56

62

67

71

Ooh Harm 1

Beatles - Do You Want To Know A Secret

♩ = 100,000000 ♩ = 80,000,000015

5 15

24

24

30

10

30

45

45

49

20

49

71

71

Ooh Harm 2

Beatles - Do You Want To Know A Secret

♩ = 100,000000 ♩ = 80,000,000015

5

15

24

30

10

45

49

20

71