

Beatles - Tell Me Why

0.0"
1.1.00
Copyright © 1996 Eric N. LE Studio

♩ = 150,000000

Backup Vocals

Vocals

Lo Mid Tom

Guitar

Clean Guitar

Clean Guitar

Bass

6

Backup Vocals

Vocals

Tight Snare

Loose Kick

Hi Crash Cymbal

Lo Ride Cymbal

Clean Guitar

Clean Guitar

Bass

10

Backup Vocals

Vocals

Tight Snare

Loose Kick

Lo Mid Tom

Hi Crash Cymbal

Lo Ride Cymbal

Guitar

Clean Guitar

Clean Guitar

Bass

14

Backup Vocals

Vocals

Tight Snare

Loose Kick

Lo Mid Tom

Hi Crash Cymbal

Lo Ride Cymbal

Guitar

Clean Guitar

Clean Guitar

Bass

18

Backup Vocals

Vocals

Tight Snare

Loose Kick

Lo Mid Tom

Hi Crash Cymbal

Lo Ride Cymbal

Guitar

Clean Guitar

Clean Guitar

Bass

22

Backup Vocals

Vocals

Tight Snare

Loose Kick

Hi Crash Cymbal

Lo Ride Cymbal

Clean Guitar

Clean Guitar

Bass

26

Backup Vocals

Vocals

Tight Snare

Loose Kick

Hi Crash Cymbal

Lo Ride Cymbal

Clean Guitar

Clean Guitar

Bass

30

Backup Vocals

Vocals

Tight Snare

Loose Kick

Lo Mid Tom

Hi Crash Cymbal

Lo Ride Cymbal

Guitar

Clean Guitar

Clean Guitar

Bass

34

Backup Vocals

Vocals

Tight Snare

Loose Kick

Lo Mid Tom

Hi Crash Cymbal

Lo Ride Cymbal

Clean Guitar

Clean Guitar

Bass

38

Backup Vocals

Vocals

Tight Snare

Loose Kick

Lo Mid Tom

Hi Crash Cymbal

Lo Ride Cymbal

Guitar

Clean Guitar

Clean Guitar

Bass

42

Backup Vocals

Vocals

Tight Snare

Loose Kick

Hi Crash Cymbal

Lo Ride Cymbal

Clean Guitar

Clean Guitar

Bass

46

Backup Vocals

Vocals

Tight Snare

Loose Kick

Hi Crash Cymbal

Lo Ride Cymbal

Clean Guitar

Clean Guitar

Bass

50

Backup Vocals

Vocals

Tight Snare

Loose Kick

Lo Mid Tom

Hi Crash Cymbal

Lo Ride Cymbal

Guitar

Clean Guitar

Clean Guitar

Bass

54

Backup Vocals

Vocals

Tight Snare

Loose Kick

Lo Mid Tom

Hi Crash Cymbal

Lo Ride Cymbal

Clean Guitar

Clean Guitar

Bass

58

Vocals

Tight Snare

Loose Kick

Hi Crash Cymbal

Lo Ride Cymbal

Clean Guitar

Clean Guitar

Bass

62

Vocals

Tight Snare

Loose Kick

Hi Crash Cymbal

Lo Ride Cymbal

Clean Guitar

Clean Guitar

Bass

66

Backup Vocals

Vocals

Tight Snare

Loose Kick

Hi Crash Cymbal

Lo Ride Cymbal

Clean Guitar

Clean Guitar

Bass

70

Backup Vocals

Vocals

Tight Snare

Loose Kick

Lo Mid Tom

Hi Crash Cymbal

Lo Ride Cymbal

Guitar

Clean Guitar

Clean Guitar

Bass

74

Backup Vocals

Vocals

Tight Snare

Loose Kick

Hi Crash Cymbal

Lo Ride Cymbal

Clean Guitar

Clean Guitar

Bass

78

Backup Vocals

Vocals

Tight Snare

Loose Kick

Lo Mid Tom

Hi Crash Cymbal

Lo Ride Cymbal

Clean Guitar

Clean Guitar

Bass

Backup Vocals

Beatles - Tell Me Why

♩ = 150,000000

4

9

14

26

32

37

48

53

10

2

Backup Vocals

67

72

76

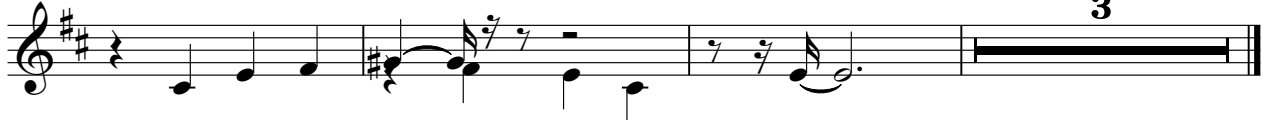

Beatles - Tell Me Why

Vocals

♩ = 150,000000
4

9

15

19

23

28

33

38

42

47

V.S.

2

Vocals

52

57

61

65

71

76

3

Tight Snare

Beatles - Tell Me Why

♩ = 150,000000

5

11

17

23

29

35

41

47

53

59

V.S.

65

71

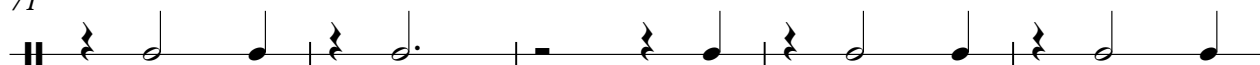

76

Beatles - Tell Me Why

Loose Kick

♩ = 150,000000

5

9

13

17

21

25

29

33

37

41

V.S.

45

49

53

57

61

65

69

73

76

3

Lo Mid Tom

Beatles - Tell Me Why

♩ = 150,000000

5

16

32

51

72

79

Hi Crash Cymbal

Beatles - Tell Me Why

♩ = 150,000000

5

11

17

23

29

35

41

47

53

59

V.S.

2

Hi Crash Cymbal

65

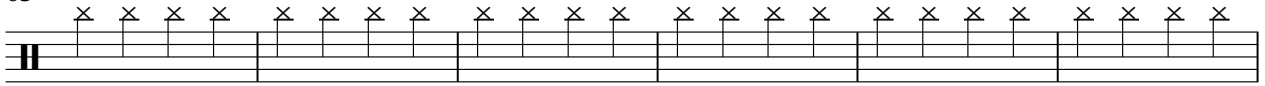

71

76

Lo Ride Cymbal

Beatles - Tell Me Why

♩ = 150,000000

5

11

17

23

29

35

41

47

53

59

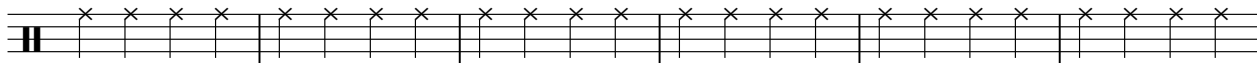

V.S.

2

Lo Ride Cymbal

65

71

76

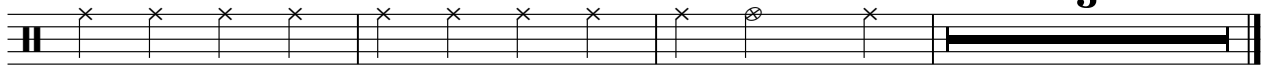

Guitar

Beatles - Tell Me Why

♩ = 150,000000

6

31

52

Beatles - Tell Me Why

Clean Guitar

♩ = 150,000000

6

10

14

18

22

27

31

36

41

6 3

6 3

V.S.

45

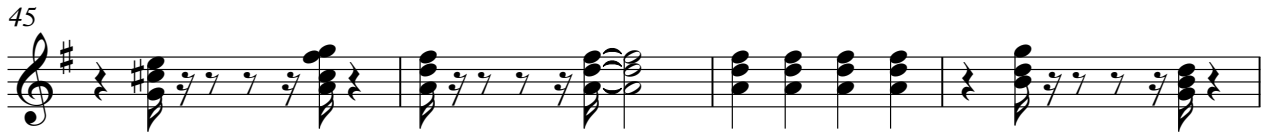

49

53

57

61

65

69

73

77

Beatles - Tell Me Why

Clean Guitar

♩ = 150,000000

6

10

14

18

22

26

30

34

38

V.S.

42

46

50

54

58

62

66

70

74

78

Beatles - Tell Me Why

Bass

♩ = 150,000000

6

11

16

20

24

29

34

39

44

V.S.

49

54

59

64

69

74

78

