

Beatles - I'm a Loser

♩ = 156,000153

Harmonica

Std Drums

Lead Gtr Muted

Rythm Gtr Nylon Gtr2

Fretless E Bass

Lead Organ 3

♩ = 156,000153

Harmony Organ 3

♩ = 167,000198

Rythm Gtr Nylon Gtr2

Lead Organ 3

♩ = 167,000198

Harmony Organ 3

8

Std Drums

Lead Gtr Muted

Rythm Gtr Nylon Gtr2

Fretless E Bass

Lead Organ 3

11

Std Drums

Lead Gtr Muted

Rythm Gtr Nylon Gtr2

Fretless E Bass

Lead Organ 3

13

Std Drums

Lead Gtr Muted

Rythm Gtr Nylon Gtr2

Fretless E Bass

Lead Organ 3

15

Std Drums

Lead Gtr Muted

Rythm Gtr Nylon Gtr2

Fretless E Bass

Lead Organ 3

17

Std Drums

Lead Gtr Muted

Rythm Gtr Nylon Gtr2

Fretless E Bass

Lead Organ 3

19

Std Drums

Lead Gtr Muted

Rythm Gtr Nylon Gtr2

Fretless E Bass

Lead Organ 3

21 3 5

Std Drums

Lead Gtr Muted

Rythm Gtr Nylon Gtr2

Fretless E Bass

Lead Organ 3

23

Std Drums

Lead Gtr Muted

Rythm Gtr Nylon Gtr2

Fretless E Bass

Lead Organ 3

Harmony Organ 3

25

Std Drums

Lead Gtr Muted

Rythm Gtr Nylon Gtr2

Fretless E Bass

Lead Organ 3

Harmony Organ 3

28

Std Drums

Lead Gtr Muted

Rythm Gtr Nylon Gtr2

Fretless E Bass

Lead Organ 3

Harmony Organ 3

31

Std Drums

Lead Gtr Muted

Rythm Gtr Nylon Gtr2

Fretless E Bass

Lead Organ 3

33

Std Drums

Lead Gtr Muted

Rythm Gtr Nylon Gtr2

Fretless E Bass

Lead Organ 3

35

Std Drums

Lead Gtr Muted

Rythm Gtr Nylon Gtr2

Fretless E Bass

Lead Organ 3

37

Std Drums

Lead Gtr Muted

Rythm Gtr Nylon Gtr2

Fretless E Bass

Lead Organ 3

39

Std Drums

Lead Gtr Muted

Rythm Gtr Nylon Gtr2

Fretless E Bass

Lead Organ 3

41

Std Drums

Lead Gtr Muted

Rythm Gtr Nylon Gtr2

Fretless E Bass

Lead Organ 3

44

Std Drums

Lead Gtr Muted

Rythm Gtr Nylon Gtr2

Fretless E Bass

Lead Organ 3

46

Std Drums

Lead Gtr Muted

Rythm Gtr Nylon Gtr2

Fretless E Bass

Lead Organ 3

48

Std Drums

Lead Gtr Muted

Rythm Gtr Nylon Gtr2

Fretless E Bass

Lead Organ 3

Harmony Organ 3

51

Std Drums

Lead Gtr Muted

Rythm Gtr Nylon Gtr2

Fretless E Bass

Lead Organ 3

Harmony Organ 3

54

Std Drums

Lead Gtr Muted

Rythm Gtr Nylon Gtr2

Fretless E Bass

Lead Organ 3

Harmony Organ 3

56

Harmonica

Std Drums

Lead Gtr Muted

Rythm Gtr Nylon Gtr2

Fretless E Bass

Lead Organ 3

58

Harmonica

Std Drums

Lead Gtr Muted

Rythm Gtr Nylon Gtr2

Fretless E Bass

60

Harmonica

Std Drums

Lead Gtr Muted

Rythm Gtr Nylon Gtr2

Fretless E Bass

62

Harmonica

Std Drums

Lead Gtr Muted

Rythm Gtr Nylon Gtr2

Fretless E Bass

65

Std Drums

Lead Gtr Muted

Rythm Gtr Nylon Gtr2

Fretless E Bass

68

Std Drums

Lead Gtr Muted

Rythm Gtr Nylon Gtr2

Fretless E Bass

71

Std Drums

Lead Gtr Muted

Rythm Gtr Nylon Gtr2

Fretless E Bass

Lead Organ 3

74

Std Drums

Lead Gtr Muted

Rythm Gtr Nylon Gtr2

Fretless E Bass

Lead Organ 3

76

Std Drums

Lead Gtr Muted

Rythm Gtr Nylon Gtr2

Fretless E Bass

Lead Organ 3

78

Std Drums

Lead Gtr Muted

Rythm Gtr Nylon Gtr2

Fretless E Bass

Lead Organ 3

80

Std Drums

Lead Gtr Muted

Rythm Gtr Nylon Gtr2

Fretless E Bass

Lead Organ 3

83

Std Drums

Lead Gtr Muted

Rythm Gtr Nylon Gtr2

Fretless E Bass

Lead Organ 3

85

Std Drums

Lead Gtr Muted

Rythm Gtr Nylon Gtr2

Fretless E Bass

Lead Organ 3

87

Std Drums

Lead Gtr Muted

Rythm Gtr Nylon Gtr2

Fretless E Bass

Lead Organ 3

Harmony Organ 3

89

Std Drums

Lead Gtr Muted

Rythm Gtr Nylon Gtr2

Fretless E Bass

Lead Organ 3

Harmony Organ 3

92

Std Drums

Lead Gtr Muted

Rythm Gtr Nylon Gtr2

Fretless E Bass

Lead Organ 3

Harmony Organ 3

95

Std Drums

Lead Gtr Muted

Rythm Gtr Nylon Gtr2

Fretless E Bass

Lead Organ 3

97

Harmonica

Std Drums

Lead Gtr Muted

Rythm Gtr Nylon Gtr2

Fretless E Bass

99

Harmonica

Std Drums

Lead Gtr Muted

Rythm Gtr Nylon Gtr2

Fretless E Bass

101

Harmonica

Std Drums

Lead Gtr Muted

Rythm Gtr Nylon Gtr2

Fretless E Bass

104

Harmonica

Std Drums

Lead Gtr Muted

Rythm Gtr Nylon Gtr2

Fretless E Bass

107

Std Drums

Lead Gtr Muted

Rythm Gtr Nylon Gtr2

Fretless E Bass

110

Std Drums

Lead Gtr Muted

Rythm Gtr Nylon Gtr2

Fretless E Bass

113

Std Drums

Lead Gtr Muted

Rythm Gtr Nylon Gtr2

Fretless E Bass

116

Std Drums

Lead Gtr Muted

Rythm Gtr Nylon Gtr2

Fretless E Bass

119

Std Drums

Lead Gtr Muted

Rythm Gtr Nylon Gtr2

Fretless E Bass

Harmonica

Beatles - I'm a Loser

♪ = 156,000153 ♪ = 167,000198

6 **50**

59

63

32

98

102

17

Std Drums

Beatles - I'm a Loser

♩ = 156,000153 ♩ = 167,000198

6

11

15

19

23

28

33

37

41

45

V.S.

49

54

59

64

69

74

78

82

86

90

95

100

105

110

115

118

Lead Gtr Muted

Beatles - I'm a Loser

♩ = 156,000153 ♩ = 167,000198

6 2

12

17

23

28

32

36

41

47

52

56

61

67

71

76

81

87

92

96

101

107

111

116

119

♩ = 156,000153

♩ = 167,000198

2

3

3

8

13

17

21

25

30

35

39

43

V.S.

Rythm Gtr Nylon Gtr2

47

51

56

60

64

69

74

78

82

86

90

95

100

104

109

114

118

Beatles - I'm a Loser

Fretless E Bass

♩ = 156,000153 ♩ = 167,000198
6 2

V.S.

67

73

79

85

91

97

102

108

114

118

Lead Organ 3

Beatles - I'm a Loser

♩ = 156,000153

7 ♩ = 167,000198

11

16

21

26

30

35

V.S.

40

45

50

54

74

79

84

89

Lead Organ 3

3

93

96

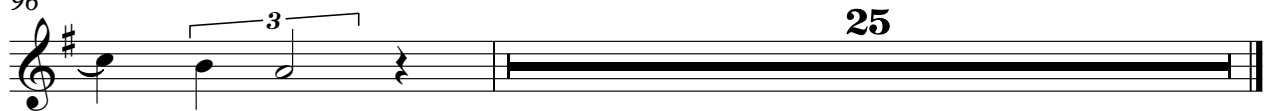

Harmony Organ 3

Beatles - I'm a Loser

♩ = 156,000153 ♩ = 167,000198

2 17

24

29

50

55

91

94