

# Beatles - Mr. Moonlight

♩ = 130,899,976 0076      ♩ = 132,000137 ♩ = 132,000137

12

Bongos

J. Gtr.

J. Gtr.

E. Bass

E. Pno.

Perc. Organ

FM

15

Bongos

J. Gtr.

J. Gtr.

E. Bass

E. Pno.

Perc. Organ

FM

18

Bongos

J. Gtr.

E. Bass

E. Pno.

Perc. Organ

19

Bongos

J. Gtr.

J. Gtr.

E. Bass

E. Pno.

Perc. Organ

21

Perc.

Bongos

J. Gtr.

J. Gtr.

E. Bass

E. Pno.

Perc. Organ

24

Bongos

J. Gtr.

J. Gtr.

E. Bass

E. Pno.

Perc. Organ

27

Perc.

Bongos

J. Gtr.

J. Gtr.

E. Bass

E. Pno.

FM

30

Bongos

J. Gtr.

J. Gtr.

E. Bass

E. Pno.

FM

32

Bongos

J. Gtr.

J. Gtr.

E. Bass

E. Pno.

FM

34

Bongos

J. Gtr.

J. Gtr.

E. Bass

E. Pno.

FM

36

Perc.

Bongos

J. Gtr.

J. Gtr.

E. Bass

E. Pno.

FM

38

Bongos

J. Gtr.

E. Bass

E. Pno.

Perc. Organ

40

Bongos

J. Gtr.

J. Gtr.

E. Bass

E. Pno.

Perc. Organ

42

Perc.

Bongos

J. Gtr.

J. Gtr.

E. Bass

E. Pno.

Perc. Organ

45

Bongos

J. Gtr.

J. Gtr.

E. Bass

Perc. Organ

FM

47

Bongos

J. Gtr.

J. Gtr.

E. Bass

Perc. Organ

FM

50

Bongos

J. Gtr.

J. Gtr.

E. Bass

Perc. Organ

FM

52

Perc.

Bongos

J. Gtr.

J. Gtr.

E. Bass

Perc. Organ

FM

54

Bongos

J. Gtr.

E. Bass

E. Pno.

Perc. Organ

56

Bongos

J. Gtr.

J. Gtr.

E. Bass

E. Pno.

Perc. Organ

58

Perc.

Bongos

J. Gtr.

J. Gtr.

E. Bass

E. Pno.

Perc. Organ

FM

61

Bongos

J. Gtr.

J. Gtr.

E. Bass

E. Pno.

FM

63

Bongos

J. Gtr.

J. Gtr.

E. Bass

E. Pno.

FM

65

Bongos

J. Gtr.

J. Gtr.

E. Bass

E. Pno.

FM

67

Perc.

Bongos

J. Gtr.

J. Gtr.

E. Bass

E. Pno.

FM

70

Bongos

J. Gtr.

E. Bass

E. Pno.

Perc. Organ

72

Bongos

J. Gtr.

J. Gtr.

E. Bass

E. Pno.

Perc. Organ

73

Bongos

J. Gtr.

J. Gtr.

E. Bass

E. Pno.

Perc. Organ

75

Perc.

Bongos

J. Gtr.

J. Gtr.

E. Bass

E. Pno.

Perc. Organ

FM

78

Bongos

J. Gtr.

J. Gtr.

E. Bass

E. Pno.

FM

81

Bongos

J. Gtr.

J. Gtr.

E. Bass

E. Pno.

FM

Percussion

Beatles - Mr. Moonlight

♪ = 130,0007970076132,000137 ♪ = 132,000137

2 16 5

4/4

27

9 5

44

9 5 9

69

5 8

Bongos

Beatles - Mr. Moonlight

♩ = 130,80019750000076 = 132,000137 ♩ = 132,000137

2

6

10

13

16

19

23

25

Bongos

28

31

34

37

41

45

48

51

55

58

Bongos

62

65

68

72

76

79

82

Jazz Guitar

Beatles - Mr. Moonlight

♩ = 130, 130, 130, 130, 130, 130, 130, 130 ♩ = 132, 132, 132, 132

28

31

34

37

40

43

47

51

54

57

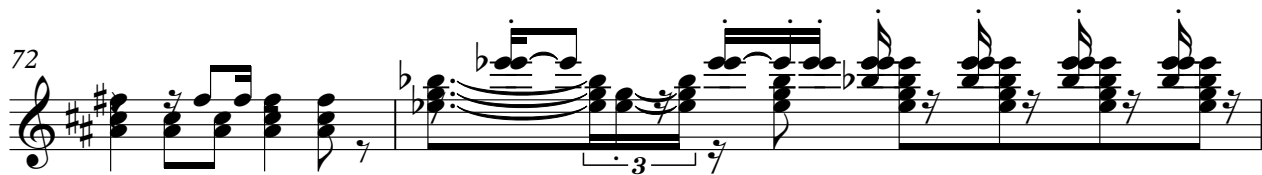

♩ = 1 3 0 8 0 0 7 9 7 0 0 7 6 ♩ = 1 3 2 3 0 0 0 6 7 3 7

2

7

12

17

24

30

34

40

46

50

56

61

65

70

77

81

# Beatles - Mr. Moonlight

Fretless Electric Bass

♩ = 1 3 0 8 0 9 9 7 6 4 0 0 7 6 ♩ = 1 3 2 1 0 0 1 0 7 1 3 7

2

8

13

17

22

27

33

39

44

50

V.S.

2

Fretless Electric Bass

55

59

63

67

71

75

79

# Beatles - Mr. Moonlight

Electric Piano

♩ = 130,000137 00076      ♩ = 132,000137 ♩ = 132,000137

7

12

18

24

29

35

40

43

2

9

54

58

63

69

74

78

♪ = 1 3 0 8 0 0 0 1 3 7 5 4 0 0 7 6 ♪ = 1 3 2 0 0 0 0 1 3 7

2 2 5 10 27 33 8 45 52 5 5 62 66 8

2

# FM Synth

77

80

