

# Beatles - Words of Love

♩ = 122,000069

Percussion

Back Vocal

Electric Guitar

Electric Guitar

Fretless Electric Bass

Electric Piano

Electric Piano

♩ = 122,000069

Electric Piano

4

Perc.

Back Vocal

E. Gtr.

E. Bass

7

Perc.

Back Vocal

E. Gtr.

E. Gtr.

E. Bass

E. Pno.

E. Pno.

E. Pno.

10

Perc.

Back Vocal

E. Gtr.

E. Gtr.

E. Bass

E. Pno.

E. Pno.

E. Pno.

13

16

19

22

25

Perc.

Back Vocal

E. Gtr.

E. Gtr.

E. Bass

E. Pno.

E. Pno.

E. Pno.

27

Perc.

Back Vocal

E. Gtr.

E. Bass

29

Perc.

Back Vocal

E. Gtr.

E. Bass

32

Perc. Back Vocal E. Gtr. E. Bass E. Pno. E. Pno.

35

Perc. Back Vocal E. Gtr. E. Gtr. E. Bass E. Pno. E. Pno. E. Pno.

38

Perc.

Back Vocal

E. Gtr.

E. Gtr.

E. Bass

E. Pno.

E. Pno.

E. Pno.

40

Perc.

Back Vocal

E. Gtr.

E. Gtr.

E. Bass

E. Pno.

E. Pno.

E. Pno.

43

Perc.

Back Vocal

E. Gtr.

E. Gtr.

E. Bass

E. Pno.

E. Pno.

E. Pno.

46

Perc.

Back Vocal

E. Gtr.

E. Gtr.

E. Bass

E. Pno.

E. Pno.

E. Pno.

49

Perc.

Back Vocal

E. Gtr.

E. Gtr.

E. Bass

E. Pno.

E. Pno.

E. Pno.

52

Perc.

Back Vocal

E. Gtr.

E. Gtr.

E. Bass

E. Pno.

E. Pno.

E. Pno.

55

57

59

61

**System 1:**

- Perc.**: Drum set notation with a snare drum hit in the first measure and a cymbal hit in the third measure.
- Back Vocal**: Treble clef, starting with a whole note chord (F#4, C#5, G#5) in the first measure, followed by a half note chord (F#4, C#5, G#5) in the second measure, and a melodic line in the third and fourth measures.
- E. Gtr.**: Treble clef, featuring a complex melodic line with many accidentals and slurs in the first two measures, followed by a whole note chord (F#4, C#5, G#5) in the third measure.
- E. Gtr.**: Treble clef, mostly rests with some notes in the first measure.
- E. Bass**: Bass clef, featuring a melodic line in the first two measures and a whole note chord (F#4, C#5, G#5) in the third measure.

**System 2:**

- E. Pno.**: Treble clef, mostly rests.
- E. Pno.**: Bass clef, mostly rests.
- E. Pno.**: Treble clef, mostly rests.

Tempo: ♩ = 117,9990999908

# Beatles - Words of Love

## Percussion

♩ = 122,000069

5

10

14

18

22

26

30

35

37

# Beatles - Words of Love

## Back Vocal

♩ = 122,000069

4

7

11

14

17

20

23

26

29

Back Vocal

63

♩ = 1 7 10 9 9 10 8

# Beatles - Words of Love

Electric Guitar

♩ = 122,000069

4

7

10

14

17

21

24

26

29

V.S.

32

36

39

42

46

49

53

56

58

61

Electric Guitar

63

1 7 9 9 9 9 9 8

Electric Guitar

Beatles - Words of Love

♩ = 122,000069

8

13

18

24

9

37

41

46

52

57

61

♩ = 117,9990,99908

3

♩ = 122,000069

7

14

21

28

35

42

49

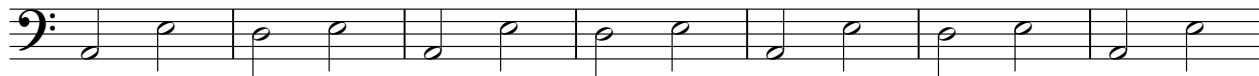

56

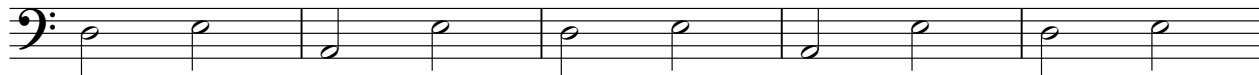

61

♩ = 117,000008

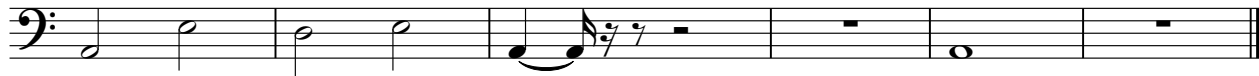

# Beatles - Words of Love

Electric Piano

♩ = 122,000069

8

13

18

24

9

37

41

46

52

57

61

3

♩ = 117,99990,999908

Electric Piano

Beatles - Words of Love

♩ = 122,000069

8

8

13

19

25

36

42

47

52

58

V.S.

2

# Electric Piano

61

♩ = 117 ~~999999999999~~ 999908

Electric Piano

Beatles - Words of Love

♩ = 122,000069

8

8

13

19

25

7

36

Electric Piano

41

46

51

57

61

♩ = 117, 99990999908  
3