

# Beatles - Everybody`s Trying To Be My Baby

♩ = 146,000320

VOCAL

DRUMS

♩ = 146,000320

GUITAR

BASS

PIANO

5

VOCAL

DRUMS

GUITAR

BASS

7

VOCAL

DRUMS

GUITAR

BASS

PIANO

9

VOCAL

DRUMS

GUITAR

BASS

PIANO

11

VOCAL

DRUMS

GUITAR

BASS

PIANO

13

VOCAL

DRUMS

GUITAR

BASS

PIANO

15

VOCAL

DRUMS

GUITAR

BASS

PIANO

18

VOCAL

DRUMS

GUITAR

BASS

PIANO

20

VOCAL

DRUMS

GUITAR

BASS

PIANO

22

VOCAL

DRUMS

GUITAR

BASS

PIANO

24

VOCAL

DRUMS

GUITAR

BASS

PIANO

26

DRUMS

GUITAR

GUITAR

BASS

PIANO

27

DRUMS

GUITAR

GUITAR

BASS

PIANO

29

DRUMS

GUITAR

GUITAR

BASS

PIANO

31

DRUMS

GUITAR

GUITAR

BASS

PIANO

33

DRUMS

GUITAR

GUITAR

BASS

PIANO

35

DRUMS

GUITAR

GUITAR

BASS

PIANO

37

VOCAL

DRUMS

GUITAR

GUITAR

BASS

PIANO

39

VOCAL

DRUMS

GUITAR

41

VOCAL

DRUMS

GUITAR

BASS

PIANO

43

VOCAL

DRUMS

GUITAR

BASS

PIANO

45

VOCAL

DRUMS

GUITAR

BASS

PIANO

47

VOCAL

DRUMS

GUITAR

BASS

PIANO

49

VOCAL

DRUMS

GUITAR

GUITAR

BASS

PIANO

51

DRUMS

GUITAR

GUITAR

BASS

PIANO

53

DRUMS

GUITAR

GUITAR

BASS

PIANO

55

DRUMS

GUITAR

GUITAR

BASS

PIANO

57

DRUMS

GUITAR

GUITAR

BASS

PIANO

59

DRUMS

GUITAR

GUITAR

BASS

PIANO

61

DRUMS

GUITAR

GUITAR

BASS

PIANO

62

DRUMS

GUITAR

GUITAR

BASS

PIANO

Beatles - Everybody`s Trying To Be My Baby  
VOCAL

♩ = 146,000320

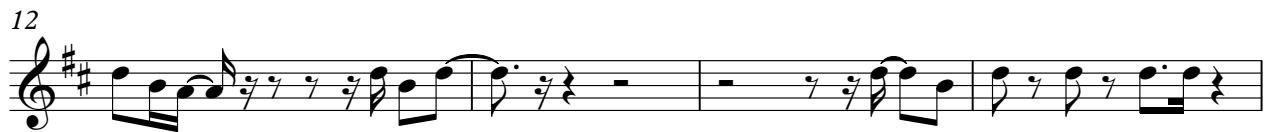

38

42

45

48

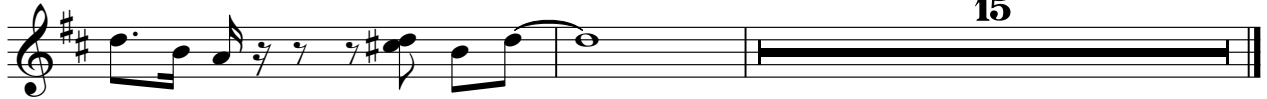

Beatles - Everybody`s Trying To Be My Baby  
DRUMS

♩ = 146,000320

2

6

9

12

15

19

22

25

28

32

V.S.

36

40

43

46

49

53

57

60

Beatles - Everybody`s Trying To Be My Baby  
GUITAR

♩ = 146,000320

2

6

10

14

18

23

26

30

33

36

V.S.

41

45

49

52

56

59

Beatles - Everybody`s Trying To Be My Baby  
GUITAR

♩ = 146,000320

25

28

31

34

37

11

50

53

56

59

61

Beatles - Everybody`s Trying To Be My Baby  
BASS

♩ = 146,000320

4

8

11

14

19

22

25

28

31

34

V.S.

37

42

45

48

51

54

57

60

Beatles - Everybody`s Trying To Be My Baby  
PIANO

♩ = 146,000320

6

10

14

3

20

3

3

24

3

3

28

3

33

37

3

42

46

50

54

59
