

Beatles - Ticket To Ride

♩ = 125,000000

Std Drums

Rythm Muted Gtr

Lead Muted Gtr

Fretless E. Bass

Clavinet Dbl

Lead Organ

♩ = 125,000000

Lead Dbl Calliope

5

Std Drums

Rythm Muted Gtr

Lead Muted Gtr

Fretless E. Bass

Clavinet Dbl

Lead Organ

Lead Dbl Calliope

8

Std Drums

Rythm Muted Gtr

Lead Muted Gtr

Fretless E. Bass

Clavinet Dbl

Lead Organ

Lead Dbl Calliope

11

Std Drums

Rythm Muted Gtr

Lead Muted Gtr

Fretless E. Bass

Clavinet Dbl

Lead Organ

Lead Dbl Calliope

14

Std Drums

Rythm Muted Gtr

Fretless E. Bass

Lead Organ

Lead Dbl Calliope

17

20

23

Std Drums

Rythm Muted Gtr

Lead Muted Gtr

Fretless E. Bass

Clavinet Dbl

Lead Organ

Lead Dbl Calliope

26

Std Drums

Rythm Muted Gtr

Lead Muted Gtr

Fretless E. Bass

Clavinet Dbl

Lead Organ

Lead Dbl Calliope

35

Std Drums

Rythm Muted Gtr

Lead Muted Gtr

Fretless E. Bass

Clavinet Dbl

Lead Organ

Lead Dbl Calliope

38

Std Drums

Rythm Muted Gtr

Fretless E. Bass

Lead Organ

Lead Dbl Calliope

41

Std Drums

Rythm Muted Gtr

Fretless E. Bass

Lead Organ

Lead Dbl Calliope

43

Std Drums

Rythm Muted Gtr

Lead Muted Gtr

Fretless E. Bass

Lead Organ

Lead Dbl Calliope

46

6

49

Std Drums

Rythm Muted Gtr

Lead Muted Gtr

Fretless E. Bass

Clavinet Dbl

Lead Organ

Lead Dbl Calliope

Std Drums

Rythm Muted Gtr

Lead Muted Gtr

Fretless E. Bass

Lead Organ

Lead Dbl Calliope

61

Std Drums

Rythm Muted Gtr

Lead Muted Gtr

Fretless E. Bass

Clavinet Dbl

Lead Organ

Lead Dbl Calliope

64

Std Drums

Rythm Muted Gtr

Fretless E. Bass

Lead Organ

Lead Dbl Calliope

67

Std Drums

Rythm Muted Gtr

Fretless E. Bass

Lead Organ

Lead Dbl Calliope

69

Std Drums

Rythm Muted Gtr

Lead Muted Gtr

Fretless E. Bass

Lead Organ

Lead Dbl Calliope

71

Std Drums

Rythm Muted Gtr

Lead Muted Gtr

Fretless E. Bass

Clavinet Dbl

Lead Organ

Lead Dbl Calliope

73

Std Drums

Rythm Muted Gtr

Lead Muted Gtr

Fretless E. Bass

Clavinet Dbl

Lead Organ

Lead Dbl Calliope

85

88

90

Std Drums

Rythm Muted Gtr

Lead Muted Gtr

Fretless E. Bass

Lead Organ

Lead Dbl Calliope

92

Std Drums

Rythm Muted Gtr

Lead Muted Gtr

Fretless E. Bass

Lead Organ

Lead Dbl Calliope

94

Std Drums

Rythm Muted Gtr

Lead Muted Gtr

Fretless E. Bass

Lead Organ

Lead Dbl Calliope

96

Std Drums

Rythm Muted Gtr

Lead Muted Gtr

Fretless E. Bass

Lead Organ

Lead Dbl Calliope

98

Std Drums

Rythm Muted Gtr

Lead Muted Gtr

Fretless E. Bass

Lead Organ

Lead Dbl Calliope

100

Std Drums

Rythm Muted Gtr

Lead Muted Gtr

Fretless E. Bass

Lead Organ

Lead Dbl Calliope

Std Drums

Beatles - Ticket To Ride

♩ = 125,000000

2 6

5

8

11

14

17 6

20

23

26

29

V.S.

32

35

38

40

42

44

47

51

56

61

64

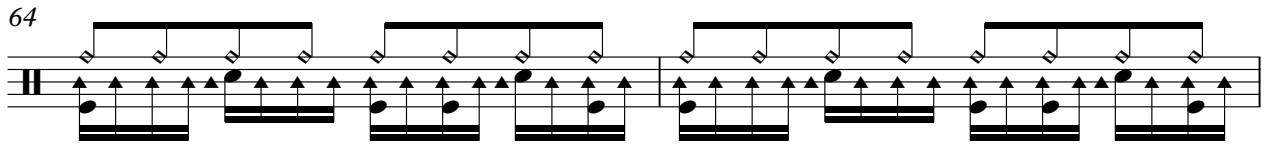

66

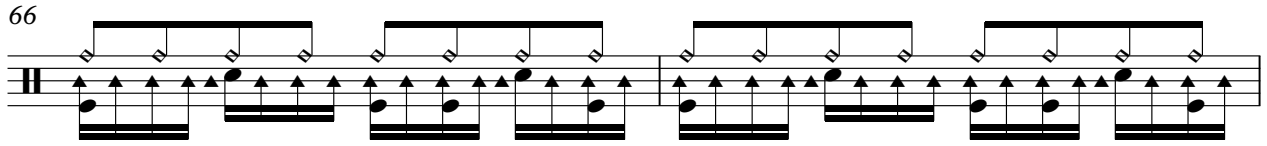

68

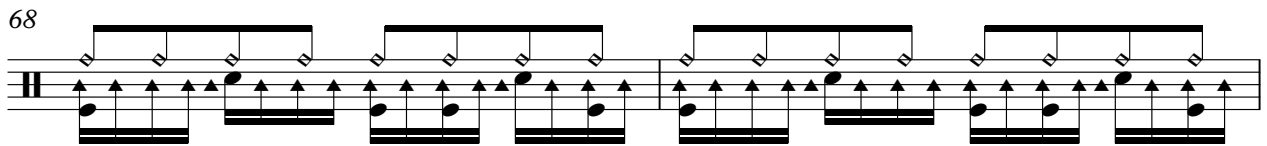

70

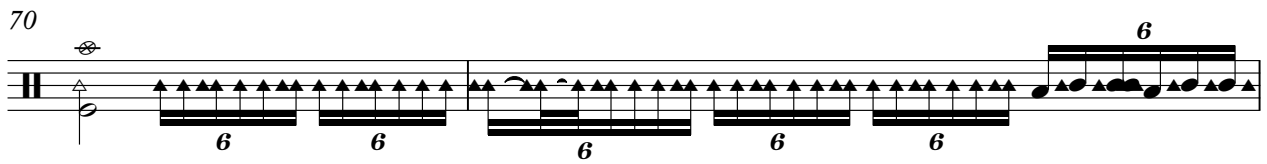

72

76

81

84

88

90

92

94

96

98

100

Beatles - Ticket To Ride

Rythm Muted Gtr

♩ = 125,000000

6

10

14

19

24

28

32

37

42

V.S.

47

51

55

60

65

69

74

78

82

87

90

93

96

99

101

An empty musical staff for measure 101, starting with a treble clef and a key signature of one sharp (F#). The staff is otherwise blank.

Beatles - Ticket To Ride

Lead Muted Gtr

♩ = 125,000000

3

8

13

20

25

33

38

48

53

59

7

2

Lead Muted Gtr

70

75

83

88

91

94

97

99

101

♩ = 125,000000

3

9

15

21

27

32

38

43

49

55

61

66

72

78

84

90

96

101

Beatles - Ticket To Ride

Clavinet Dbl

♩ = 125,000000

36

48

52

62

74

78

101

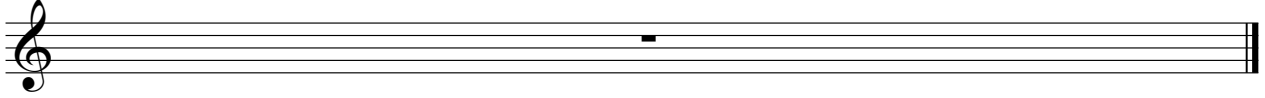

Lead Organ

Beatles - Ticket To Ride

♩ = 125,000000

4

9

14

19

24

30

35

39

V.S.

82

86

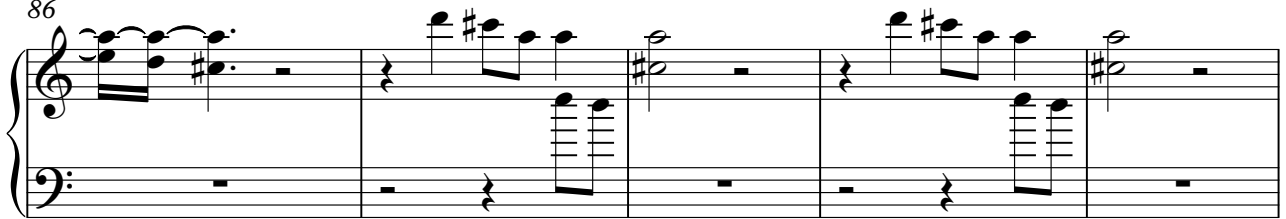

91

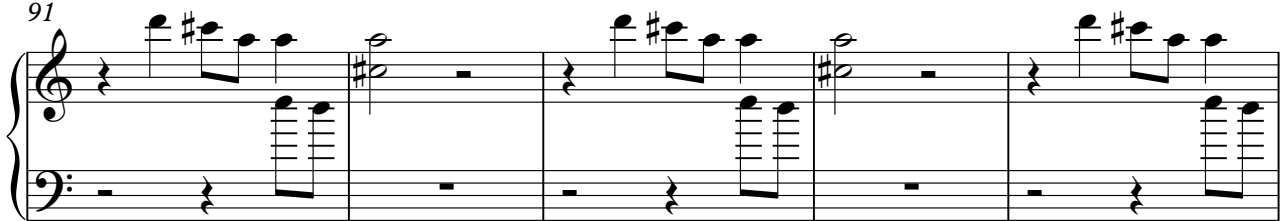

96

101

Beatles - Ticket To Ride

Lead Dbl Calliope

♩ = 125,000000

4

9

14

19

24

30

35

39

43

48

V.S.

101

