

Beatles - It's Only Love

♩ = 117,000114

Std Drums

Lead Gtr Jazz

Rythm Gtr B Muted

Rythm Gtr C Steel Str

Rythm Gtr A Nylon 2

Fretless E. Bass

Lead Oohs

Lead Dbl Echo Drops

VIBR DELAY
VIBR SPEED
VIBR DEPTH

♩ = 117,000114

7

Std Drums

Lead Gtr Jazz

Rythm Gtr B Muted

Rythm Gtr C Steel Str

Rythm Gtr A Nylon 2

Fretless E. Bass

Lead Oohs

Lead Dbl Echo Drops

10

Std Drums

Rythm Gtr B Muted

Rythm Gtr C Steel Str

Rythm Gtr A Nylon 2

Fretless E. Bass

Lead Oohs

Lead Dbl Echo Drops

13

16

- Std Drums:** Features a complex rhythmic pattern with various drum sounds indicated by symbols like triangles and 'x's.

21

Std Drums

Lead Gtr Jazz

Rythm Gtr B Muted

Rythm Gtr C Steel Str

Rythm Gtr A Nylon 2

Fretless E. Bass

Lead Oohs

Lead Dbl Echo Drops

23

Std Drums

Rythm Gtr C Steel Str

Rythm Gtr A Nylon 2

Fretless E. Bass

Lead Oohs

Lead Dbl Echo Drops

25

28

- Fretless E. Bass:** Plays a simple, melodic line in the bass register, following the harmonic structure of the music.
- Lead Oohs:** A vocal part consisting of a series of notes and rests, likely representing a vocal line or 'oohs'.
- Lead Dbl Echo Drops:** Another vocal part, featuring a melodic line with some rests, possibly representing a lead vocal or a specific vocal effect.

37

This musical score is for a jazz ensemble and includes the following parts:

- Std Drums:** Features a complex rhythmic pattern with various drum sounds indicated by 'x' marks and upward-pointing triangles.
- Lead Oohs:** A vocal line for a lead singer, featuring a melodic line with a few notes.
- Lead Dbl Echo Drops:** A vocal line for a lead singer, featuring a melodic line with a few notes.

39

- Std Drums:** Features a complex rhythmic pattern with various drum sounds indicated by symbols like triangles and 'x's.

41

43

45

47

49

51

54

Std Drums

Beatles - It's Only Love

♩ = 117,000114

5

9

14

18

20

22

24

27

32

37

V.S.

2

Std Drums

40

42

44

46

48

51

Beatles - It's Only Love

Lead Gtr Jazz

♩ = 117,000114

VIBR DELAY
VIBR SPEED
VIBR DEPTH

4/4 time signature. Measure 1: whole rest. Measure 2: quarter note G4, quarter note A4, quarter note B4, quarter note G4. Measure 3: quarter note G4, quarter note A4, quarter note B4, quarter note G4. Measure 4: whole bar line with a '2' above it.

Rythm Gtr B Muted

Beatles - It's Only Love

♩ = 117,000114

7

12

17

27

32

37

48

52

♩ = 117,000114

3

6

9

12

15

18

21

24

27

30

Rythm Gtr C Steel Str

33

36

39

42

46

49

52

54

♩ = 117,000114

5

9

13

17

21

25

29

33

37

V.S.

41

45

49

53

Fretless E. Bass

Beatles - It's Only Love

♩ = 117,000114

3

9

14

19

24

29

35

40

45

50

V.S.

2

Fretless E. Bass

54

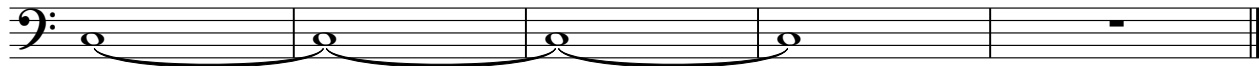

Beatles - It's Only Love

Lead Oohs

♩ = 117,000114

5

10

15

20

24

29

35

40

45

48

8

Lead Dbl Echo Drops Beatles - It's Only Love

♩ = 117,000114

5

10

16

21

26

32

37

42

46

8