

Beatles - The Word

♩ = 104,000015

Std Drums

Piano 1

Muted Gtr.

Fretless E Bass

Organ 3

Ooh Lead

Ooh Harm 1

Ooh Harm 2

♩ = 104,000015

VIBR DELAY
VIBR SPEED
VIBR DEPTH

VIBR SPEED
VIBR DELAY
VIBR DEPTH

VIBR DEPTH
VIBR SPEED
VIBR DELAY

5

Std Drums

Piano 1

Muted Gtr.

Fretless E Bass

Ooh Lead

Ooh Harm 1

7

Std Drums

Piano 1

Muted Gtr.

Fretless E Bass

Ooh Lead

Ooh Harm 1

9

Std Drums

Piano 1

Muted Gtr.

Fretless E Bass

Ooh Lead

Ooh Harm 1

12

Std Drums

Piano 1

Muted Gtr.

Fretless E Bass

Ooh Lead

Ooh Harm 1

13

Std Drums

Piano 1

Muted Gtr.

Fretless E Bass

Ooh Lead

Ooh Harm 1

14

Std Drums

Piano 1

Muted Gtr.

Fretless E Bass

Ooh Lead

Ooh Harm 1

16

Std Drums

Piano 1

Muted Gtr.

Fretless E Bass

Ooh Lead

Ooh Harm 1

18

Std Drums

Piano 1

Muted Gtr.

Fretless E Bass

Ooh Lead

20

Std Drums

Piano 1

Muted Gtr.

Fretless E Bass

Ooh Lead

Ooh Harm 1

22

Std Drums

Piano 1

Muted Gtr.

Fretless E Bass

Ooh Lead

Ooh Harm 1

24

Std Drums

Piano 1

Muted Gtr.

Fretless E Bass

Ooh Lead

Ooh Harm 1

26

Std Drums

Piano 1

Muted Gtr.

Fretless E Bass

Ooh Lead

Ooh Harm 1

28

Std Drums

Piano 1

Muted Gtr.

Fretless E Bass

Ooh Lead

Ooh Harm 1

29

Std Drums

Piano 1

Muted Gtr.

Fretless E Bass

Ooh Lead

Ooh Harm 1

30

Std Drums

Piano 1

Muted Gtr.

Fretless E Bass

Ooh Lead

Ooh Harm 1

32

Std Drums

Piano 1

Muted Gtr.

Fretless E Bass

Ooh Lead

Ooh Harm 1

34

Std Drums

Piano 1

Muted Gtr.

Fretless E Bass

Ooh Lead

36

Std Drums

Piano 1

Muted Gtr.

Fretless E Bass

Ooh Lead

Ooh Harm 1

38

Std Drums

Piano 1

Muted Gtr.

Fretless E Bass

Ooh Lead

Ooh Harm 1

40

Std Drums

Piano 1

Muted Gtr.

Fretless E Bass

Ooh Lead

Ooh Harm 1

42

Std Drums

Piano 1

Muted Gtr.

Fretless E Bass

Ooh Lead

Ooh Harm 1

44

Std Drums

Piano 1

Muted Gtr.

Fretless E Bass

Ooh Lead

Ooh Harm 1

45

Std Drums

Piano 1

Muted Gtr.

Fretless E Bass

Ooh Lead

Ooh Harm 1

46

Std Drums

Piano 1

Muted Gtr.

Fretless E Bass

Ooh Lead

Ooh Harm 1

48

Std Drums

Piano 1

Muted Gtr.

Fretless E Bass

Ooh Lead

Ooh Harm 1

50

Std Drums

Piano 1

Muted Gtr.

Fretless E Bass

Ooh Lead

52

Std Drums

Piano 1

Muted Gtr.

Fretless E Bass

Ooh Lead

Ooh Harm 1

Ooh Harm 2

54

Std Drums

Piano 1

Muted Gtr.

Fretless E Bass

Ooh Lead

Ooh Harm 1

Ooh Harm 2

Detailed description of the musical score: The score is divided into two systems, measures 52-53 and 54-55. Each system contains seven staves. The top staff is for 'Std Drums' with a drum set icon and 'x' marks above the notes. The second staff is for 'Piano 1' with a grand piano icon. The third staff is for 'Muted Gtr.' with a guitar icon. The fourth staff is for 'Fretless E Bass' with a bass guitar icon. The fifth staff is for 'Ooh Lead' with a vocal line. The sixth and seventh staves are for 'Ooh Harm 1' and 'Ooh Harm 2' respectively, representing harmonic parts. A double bar line with a repeat sign is located between the two systems. The music is in a 4/4 time signature and features a mix of eighth and sixteenth notes, rests, and sustained notes.

56

Std Drums

Piano 1

Muted Gtr.

Fretless E Bass

Ooh Lead

Ooh Harm 1

Ooh Harm 2

58

Std Drums

Piano 1

Muted Gtr.

Fretless E Bass

Ooh Lead

Ooh Harm 1

Ooh Harm 2

60

Std Drums

Piano 1

Muted Gtr.

Fretless E Bass

Ooh Lead

Ooh Harm 1

Ooh Harm 2

61

Std Drums

Piano 1

Muted Gtr.

Fretless E Bass

Ooh Lead

Ooh Harm 1

62

Std Drums

Piano 1

Muted Gtr.

Fretless E Bass

Ooh Lead

Ooh Harm 1

64

Std Drums

Piano 1

Muted Gtr.

Fretless E Bass

Organ 3

Ooh Lead

Ooh Harm 1

66

Std Drums

Piano 1

Muted Gtr.

Fretless E Bass

Organ 3

68

Std Drums

Piano 1

Muted Gtr.

Fretless E Bass

Organ 3

70

Std Drums

Piano 1

Muted Gtr.

Fretless E Bass

Organ 3

Ooh Lead

Ooh Harm 1

Ooh Harm 2

73

Std Drums

Piano 1

Muted Gtr.

Fretless E Bass

Ooh Lead

Ooh Harm 1

Ooh Harm 2

76

Std Drums

Piano 1

Muted Gtr.

Fretless E Bass

Ooh Lead

Ooh Harm 1

Ooh Harm 2

77

Std Drums

Piano 1

Muted Gtr.

Fretless E Bass

Ooh Lead

Ooh Harm 1

Ooh Harm 2

78

Std Drums

Piano 1

Muted Gtr.

Fretless E Bass

Ooh Lead

Ooh Harm 1

Ooh Harm 2

80

Std Drums

Piano 1

Muted Gtr.

Fretless E Bass

Organ 3

82

Std Drums

Piano 1

Muted Gtr.

Fretless E Bass

Organ 3

84

Std Drums

Piano 1

Muted Gtr.

Fretless E Bass

Organ 3

Ooh Lead

Ooh Harm 1

Ooh Harm 2

Std Drums

Piano 1

Muted Gtr.

Fretless E Bass

Organ 3

Ooh Lead

Ooh Harm 1

Ooh Harm 2

89

Std Drums

Piano 1

Muted Gtr.

Fretless E Bass

Organ 3

Ooh Lead

Ooh Harm 1

Ooh Harm 2

92

Std Drums

Piano 1

Muted Gtr.

Fretless E Bass

Organ 3

Ooh Lead

Ooh Harm 1

Ooh Harm 2

93

Std Drums

Piano 1

Muted Gtr.

Fretless E Bass

Organ 3

Ooh Lead

Ooh Harm 1

Ooh Harm 2

94 29

Std Drums

Piano 1

Muted Gtr.

Fretless E Bass

Organ 3

Ooh Lead

Ooh Harm 1

Ooh Harm 2

96

Std Drums

Piano 1

Muted Gtr.

Fretless E Bass

Organ 3

Ooh Lead

Ooh Harm 1

Ooh Harm 2

98

Std Drums

Piano 1

Muted Gtr.

Fretless E Bass

Organ 3

Ooh Lead

Ooh Harm 1

Ooh Harm 2

100

Std Drums

Piano 1

Muted Gtr.

Fretless E Bass

Organ 3

Ooh Lead

Ooh Harm 1

Ooh Harm 2

Beatles - The Word

Std Drums

♩ = 104,000015

2

5

7

9

11

13

14

15

17

19

6 6 6 6

3

V.S.

21

23

25

27

29

30

31

33

35

37

39

41

43

45

46

47

49

51

53

55

V.S.

75

77

78

79

81

83

85

87

89

91

V.S.

6

93

Std Drums

6 6 6 6

94

6 6 6 3

95

x x x x x x x

97

x x x x x x x

99

x x x x x x x

Beatles - The Word

Piano 1

♩ = 104,000015

5

8

11

15

18

V.S.

22

25

28

32

36

39

42

46

49

54

57

60

V.S.

64

68

72

76

80

85

88

92

96

Beatles - The Word

Muted Gtr.

♩ = 104,000015

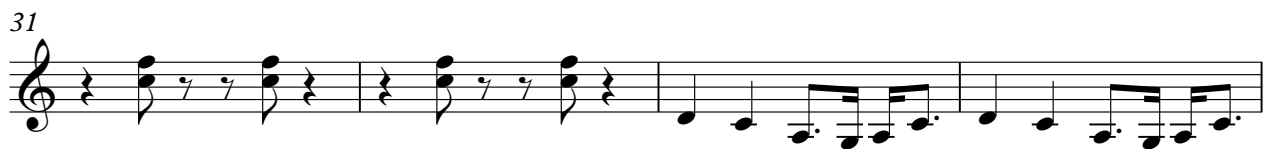

V.S.

49

53

58

63

67

71

76

81

85

90

95

98

Beatles - The Word

Fretless E Bass

♩ = 104,000015

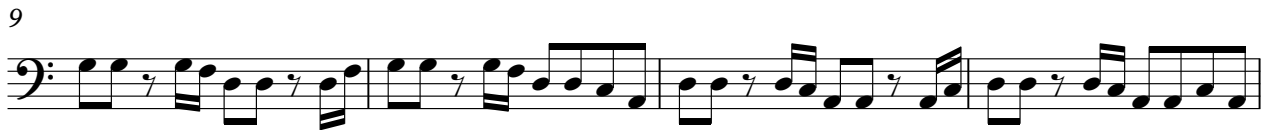

V.S.

41

45

49

54

57

61

65

70

74

78

83

88

92

96

Organ 3

Beatles - The Word

♩ = 104,000015

63

69

9

84

93

Beatles - The Word

Ooh Lead

♩ = 104,000015

VIBR DELAY
VIBR SPEED
VIBR DEPTH

3

V.S.

52

57

62

5

72

78

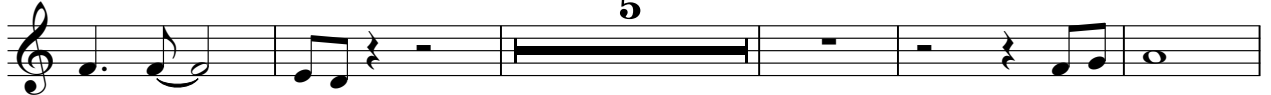

5

88

94

Beatles - The Word

Ooh Harm 1

♩ = 104,000015

VIBR DELAY
VIBR SPEED
VIBR DEPTH

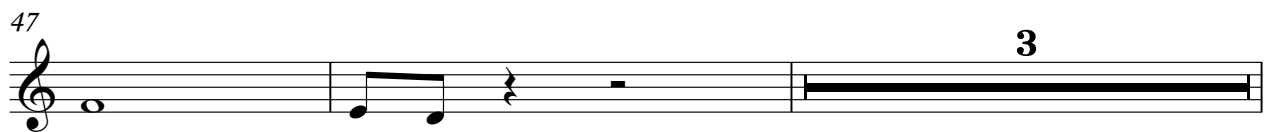

52

57

62

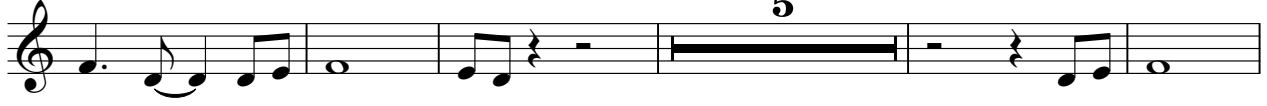

72

78

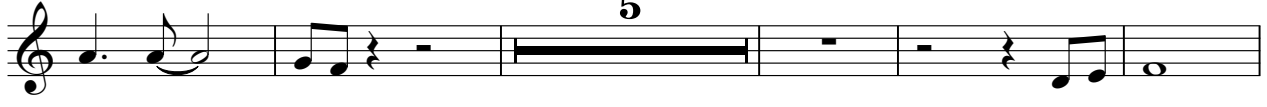

88

94

Ooh Harm 2

Beatles - The Word

VIBR DELAY
VIBR SPEED
VIBR DEPTH

♩ = 104,000015 **51**

55

60

9

74

80

5

90

95